**The Weather**
Today—Mostly sunny, with high in low 70s. Increasing cloudiness tonight. Tomorrow—Considerable cloudiness, showers likely. Yesterday—High, 71 at 5:15 p. m.; low, 44 at 2:10 a. m. (Details on Page B-13)

Phone NA. 4200

# The Washington Post

**FINAL**

Phone NA. 4200

NO. 26,252 — Copyright, 1948, By The Washington Post Company. — Entered as Second Class Matter, Postoffice, Washington, D. C. — WASHINGTON: SATURDAY, MAY 1, 1948

CARRIER DELIVERY PER MONTH: Daily & Sunday $1.35 City Zone $1.50 elsewhere; Daily Only .90 " " .90 "; Sunday Only .45 " " .65 " — SINGLE COPY PRICE: Daily .05; Sunday (city zone) .10; Sunday (elsewhere) .15

## Draft Bill Is Completed By House Committee

### Approval Delayed But Legislation Is Introduced; Bypasses UMT

By Robert C. Albright
*Post Reporter*

A 19-through-25 draft bill, exempting most World War II veterans, and bypassing universal military training, yesterday was completed by the House Armed Services Committee.

A finished version of the bill, with relatively minor committee changes, was introduced in the House by Chairman Walter G. Andrews (R., N. Y.) but formal committee action was delayed until next week.

The committee is expected to approve the bill pretty much as is after National Defense Secretary James Forrestal has a chance to look it over and report to the committee on Monday.

A contrasting bill, blending some training features with the draft as a UMT substitute, and carrying the President's reluctant approval, was being readied by the Senate Armed Services group.

The Senate version, ignored by the House committte, which has reported a separate, and probably doomed UMT bill, combines an 18-to-19½ one-year training draft with a 19½-through-25 straight two-year service draft. It may go to the Senate early next week.

The House-Senate appropriations drive for a $3,198,100,000 plane-building program and the modernized 70-group Air Force opposed by the President meanwhile was temporarily slowed down in the Senate.

Senate Appropriations Chairman Styles Bridges (R., N. H.), although backed by a 16-to-1 committee vote for the 822 million-dollar increase, failed to move immediate consideration. Acting Senate Leader Kenneth Wherry (R., Nebr.) said several absentee Senators "have asked me to object."

**Taft Influence Reported**

Another leader said Senator Robert A. Taft (R., Ohio), now campaigning against Harold E. Stassen for Ohio's presidential preference, was among those who suggested the delay. Taft was represented in this quarter as feeling the Senate Republican Policy Committee should have a chance to look it over.

Wherry told reporters he had not been in touch with Taft but had received objections from other Senators. Bridges voiced confidence in Senate approval but was barred by a parliamentary snarl from making his motion. He indicated he may make it early next week after the Senate unravels its

See DEFENSE, Page 2, Column 4.

## *Roses in Church Fresh for Year, 'Is It a Miracle?'*

Stockport, England, April 30 (AP). Father James Turner, rector of St. Mary's Catholic Church, today said the roses used a year ago for the church's May festival will be used again, still fresh, in Sunday's event.

"Is it a miracle?" he asked. "I do not know.

"But this amazing thing happened in my little church, and while I can't say whether there has been a divine intercession to keep this bouquet fresh for a whole year I do regard it as a mysterious suggestion to hold an especially devout May service. And that is what we will have, a glorious May festival."

Father Turner estimated that 100,000 persons had visited the church since the 22 yellow roses were first placed on the statue of the Virgin Mary last May.

"Normally, they should have wilted within a week or so," he said. "But they are fresh today, the fern is vibrant in my fingers—it's alive. The petals are soft, not like paper or hay, and there is no sign of crumbling."

**Win World Series Trip! See Sunday Post**

Your third opportunity to win a ticket to a World Series game, transportation included, plus two tickets to a Washington Senators game, comes up tomorrow. See Sunday's Washington Post for another list of baseball games from which to "Pick The Winners."

Make your selection, then get your entry for this week in or postmarked by Wednesday midnight.

## *Bing's a Sucker For a Parade*

By Henry Rohland—The Washington Post

BING CROSBY

starts in on an all-day sucker for an all-day parade yesterday at the Apple Fete in Winchester, Va. "Der Bingle" disclosed that he will appear in Washington May 16 in a dual role. He will play golf with other notables in the second annual National Celebrities Tournament at Columbia Country Club at noon and that night will be guest star on NBC's Edgar Bergen-Charlie McCarthy broadcast at Uline Arena. Both shows are sponsored by The Washington Post in conjunction with Attorney General Tom Clark's efforts to combat juvenile delinquency

*(Story on Page B-1)*

## Record Budget Lets Arlington Keep Old Tax

### $6.8 Million Total Includes $1.7 Million For School Share

Arlington's County Board last night voted a record $6,805,000 total budget for the 1948 fiscal year, and decided not to increase the present $3.25 real estate tax rate.

The budget set aside $4,587,000 for general county purposes, $1,750,000 for the county share of the school budget, and $468,000 for estimated State and Federal expenditures for county schools.

This year's budget totaled $5,686,000, including $2,787,000 for county purposes and $1,367,375 for the county's share of school expenses.

In setting next year's $1,750,000 basic school budget, the board lopped $225,000 from the $1,975,000 basic budget requested by the School Board.

County Board member Alfred Frisbie, however, estimated that the approximate increase of $382,625 for schools over the 1947-48 appropriation would represent a 30-cent increase in the school's share of the $3.25 tax assessment.

This would mean that the schools would now have $1.55 of the total tax, with $1.70 for general county purposes.

Two county board members—Chairman Daniel A. Dugan and Mrs. Florence Cannon—voted at the Court House meeting for a 25-cent increase in the $3.25 tax rate to provide for the full budget requested by the school board.

They were voted down by board members Basil DeLashmutt, F. Freeland Chew, and Alfred Frisbie.

DeLashmutt stated that the problems facing the board "have not been paralleled in all my years of service."

He pointed out that to give the

See ARLINGTON, Page 9, Col. 3.

## Numbers Place Busy Near Police

### 'Sunshine's' Business Goes On Despite His Death in Car Crash Thursday

*(Picture on Page 3)*

A flourishing numbers wirting establishment is located at 902 Florida ave. nw., just around the corner from the Thirteenth Precinct Police Station.

Despite the announcement that a special Federal grand jury will be impaneled here May 17 to conduct an unprecedented probe, a reporter from The Washington Post yesterday found the numbers spot in unconcealed operation.

The place is well known both to precinct police and members of the Vice Squad, who arrested its owner many times, but say they have been powerless in efforts to close it.

**Report 20 Places in Area**

Residents in the area say there are 20 similar spots in the seven-block area between 8th st. and 13th st. nw., and a half block on either side of U st. The Thirteenth Precinct is on U st., near 9th st.

At 902 Florida ave., there is a newsstand and cigar shop on the street front, with several rooms behind the shop. Across the window of the store, in large letters, there is the name, "Sunshine's."

An automobile crash on Thursday snuffed out the life of 38-year-old William Howard Taft (Sunshine) Boldware, but the accident which turned his 1947 Lincoln club coupe into crumpled wreckage did not slow down the profitable operations at the store that bears his name.

**Customers Walk In**

A half dozen "customers" walked into the store to place numbers bets yesterday while a reporter from The Washington Post was there to inquire into Boldware's "business."

Within a few hours after Boldware's death, it was learned, his "runners" or "pickup men" who collect numbers from other writing spots were being approached by representatives of other numbers backers, eager to take over the dead man's business.

Boldware formerly lived in a small apartment over the store. He invested his money carefully in real estate, and at the time of his death he lived in a large house at 125 R st. nw.

**Arrested Eleven Times**

Eleven times, starting in 1931, police records show that Boldware was arrested on charges ranging from disorderly conduct and having an unlicensed dog to operating a lottery and possessing lottery slips.

He was fined six times for drunkenness and similar offenses, but his only penalty for numbers charges was being placed on probation in 1939 for operating a lottery and possession of lottery slips.

The next time he came up on the same charge, in May, 1946, a grand jury "ignored" the charges for lack of evidence. For December, 1946, a similar charge carries a notation, "no papers," indicating insufficient evidence to prosecute.

**Car Bore Low Number**

Police said Boldware was always cooperative in turning over underworld information—but never any gambling information. At his death, his wife said, he left fairly large real estate holdings and three large automobiles, including the one demolished. License number on the wrecked car was 5440, one of the low numbers generally reserved for influential persons.

Riding with Boldware when his Lincoln skidded into a streetcar at 1st st. and Florida ave. ne., was Miss Inez Wood, 23, of 2617 I st. nw., a friend of Boldware and his wife, Blanche, 32.

Interviewed at Freedmen's Hospital, where she is recovering from leg and face injuries, Miss Wood said she was at a party when Boldware dropped in and later offered her a ride home. Neither had much to drink, she said.

Miss Wood said she knew Boldware was in the numbers business, and although she played the num-

See JURY, Page 3, Column 3.

**Park's Lure Also a Factor**

## Soviet Diplomat's Son Vetoes School When Bike Is Disabled

Even the serious-minded son of a Russian diplomat at times finds the lure of a spring morning in Rock Creek Park irresistible.

So it was with Ura Belikov, 16, son of Capt. A. Belikov, assistant naval attache of the Russian Embassy here.

For almost eight hours yesterday the embassy staff was frantically anxious and Metropolitan Police were busily scouring the city for Ura. He vanished about 8:40 a. m. when he left home, 1801 Kenyon st. nw. on his American bicycle.

He cycled off to the Russian Embassy School, 1304 21st st. nw.—but never arrived there. When he came home at about 4:30 p. m., he explained:

"The chain on the bicycle broke and I couldn't abandon the bike, so I had to decide whether to push it to school or back home," he said. "I figured I was closer to home."

So Ura went home and then figured he'd missed three out of five classes—so it hardly paid to go back to school, really. And Rock Creek Park was just a block or so away . . . just this once, it wouldn't do any harm.

In discussing this American experience with a reporter, Ura, who speaks impeccable English, diplomatically emphasized: "Of course, in Moscow we have many fine parks."

## *Lewis Calls For Contract Negotiations*

*By The Associated Press*

John L. Lewis called on soft coal operators yesterday to start negotiating a new contract May 18. All signs pointed to a hot fight over the pension issue, already the cause of one strike this year.

The United Mine Workers' present contract doesn't expire until June 30. In giving notice of new contract talks 60 days in advance, Lewis apparently was recognizing a provision of the Taft-Hartley labor law.

The law requires 60-day notices. Lewis' contract says that 30 days is sufficient.

Also, the May 18 date for beginning negotiations may be significant. In the past, the starting date usually has been about 30 days ahead of the deadline. A result has been that an old contract expired before a new one took effect, with miners leaving their jobs under a no contract, no work tradition.

Southern coal producers also called for new contract talks; they set no specific date.

The present contract allows $13.05 for an 8-hour day of which 6½ are spent in digging coal. It provides for a $100 payment for a 10-day vacation period. Lewis

See COAL, Page 7, Column 5.

## House Votes Tidelands to States, 257-29

### Once-Vetoed Measure Would Surrender Oil, Minerals Worth Billions

By John W. Ball
*Post Reporter*

The House voted by an overwhelming 257 to 29 yesterday to surrender to the States title to billions of dollars' worth of oil and other tidelands.

The measure, in effect, overrides a Supreme Court decision that the Federal Government has "paramount rights" over all lands under the sea for 3 miles offshore.

The measure, which President Truman vetoed in 1946 and is likely to reject again, was offered by Representative E. Wallace Chadwick (R., Penna.). Supporters of the bill argued that the Supreme Court decision of last June 23 did not actually confirm Federal ownership.

The bill now goes to the Senate.

Under the ocean, besides oil, are other minerals, and there may be wealth now not dreamed of. All this, under the bill, would be taken from the Government and handed to the States that happen to be on an ocean.

California and Texas will be the chief beneficiaries under the measure.

Representative Adolph J. Sabath (D., Ill.) was the only member to speak against Chadwick's bill. He charged that it was engineered by "a powerful lobby which is endangering this country." He contended its purpose was to nullify the Supreme Court ruling.

The United States, he said, has spent billions to protect oil in Arabia, and "here we are going to give away lands that contain oil."

The fact that oil exists in coastal lands off California was called "irrelevant" by Representative Charles K. Fletcher (R., Calif.). "This is purely a question of State sovereignty," he said.

**In Talk to Methodists**

## *Editor Urges One More Effort To Negotiate With Russia*

Boston, April 30 (U.P.).—Dr. Roy L. Smith of Chicago, editor of The Christian Advocate, told the Methodist quadrennial convention today that the United States should "make one more honest, serious and forthright effort to negotiate with Russia."

"It is not necessary to sacrifice principles in doing so," he told the 63 bishops and 758 delegates assembled here. "But I am perfectly sure that the Lord Christ who commanded the doctrine of the . . . other cheek would approve a great nation like the United States making every possible effort to avoid conflict."

Smith said the "hysterical state of mind" of the world and the "madness that has seized upon the American people" made it difficult to discuss the threat of war without adding to the confusion.

However, he said, "it must be admitted that the Government at Washington is at least partly responsible for the hysteria from which we suffer. It is impossible for high officials to give out word of the appearance of 'enemy submarines offshore the American coasts' without the people becoming alarmed, even if it happens that at the moment . . . a high pressure effort is on to influence Congress in behalf of defense appropriations.

"In any attempt to study the world situation and the threat of war," he said, "the Pentagon penetration . . . in Washington must not be overlooked."

Smith said he considered the Communist menace serious, but that the way to fight it was by making democracy sufficiently effective and hopeful that men would not be seduced.

"It means, for instance," he said, "that squalor, unsanitary housing, disease infested areas, exorbitant rents, and infectious plumbing must be torn out of large areas of Chicago and other great American cities, and that our Negro population be given a chance at decent housing and fair employment."

"Let us go into this world to raise its hopes, help solve its problems, better its life, open the doors of opportunity and bear one another's burdens.

"Let it not be said that any Communist is more loyal to Karl Marx than a Methodist is to Jesus Christ."

### *New York Man Elected By New Church Council*

New York, April 30 (AP).—Dr. Earl Frederick Adams of New York today was elected executive secretary of the National Council of the Churches of Christ in America.

The council is now being formed through the merger of eight interdenominational Protestant agencies.

For three years Dr. Adams has served as executive director of the Protestant Council of the City of New York.

The proposed merger involves no convention changes with denominational forms of worship or doctrinal beliefs.

The groups involved in the merger are the Federal Council of the Churches of Christ in America, the International Council of Religious Education, the Foreign Missions Conference of North America, the Home Missions Council of North America, the Missionary Education Movement of the United States and Canada, the National Protestant Council of Higher Education, the United Council of Church Women and the United Stewardship Council.

## Bill Proposes Same Atomic Board Till '50

### McMahon Brands As 'Irresponsible' Hickenlooper Plan For 2-Year Term

Chairman Bourke B. Hickenlooper (R., Iowa) of the Joint Congressional Atomic Energy Committee yesterday offered a bill to reappoint the present Atomic Energy Commission for two more years.

The measure was offered in challenge to President Truman's warning of Thursday that failure to appoint the commission as he had recommended would "cast a pall of uncertainty" on the whole "gigantic" atomic energy program.

The bill was co-sponsored by Senator Edwin C. Johnson (D., Colo., a member of Hickenlooper's committee, and the only Democrat so far to join the rebellion against Mr. Truman's appointments.

A similar measure was offered in the House by Representative W. Sterling Cole (R., N. Y.), vice chairman of the joint committee.

Mr. Truman had reappointed David E. Lilienthal chairman of AEC for five years, and the others for staggered terms of from one to four years. The day the White House sent the appointments to the Senate, Hickenlooper visited Mr. Truman. He reportedly urged that Lilienthal be reappointed for only one year, but was ignored.

Hickenlooper's bill has the support of most Republicans. It would give the President elected next November the right to name his own committee in 1950.

A sharp fight on the bill is promised by Senator Brien McMahon (D., Conn.), former chairman of the Hickenlooper committee. McMahon yesterday called Hickenlooper's bill "irresponsible and reckless."

If President Truman should veto the measure, the Senate could then refuse to confirm his nominations. The commissioners' terms would then expire August 1, and they could be kept in office only until the new Congress convenes in January.

## *U. S. to Permit Soviet Purchases Of Farm Machines*

*By the United Press*

The Government's new export controls will permit Russia and her eastern European satellites to buy agricultural equipment here but no heavy machinery which could be used for war production.

The Commerce Department yesterday made public a list of items which Russia may buy under the controls which have been in effect since March 1. They include horses for breeding purposes and mules, cooking utensils, hospital utensils and knives and forks.

The agricultural implements will not include tractors. There had been rumors that the Soviets were diverting their tractor factories to tank production and trying to obtain tractors here.

The list was drafted by a committee representing the armed forces, and Atomic Energy Commission, and the State, Agriculture, Interior and Commerce Departments.

# Arab, Jewish Forces Battle for Holy City; Explosions End Truce

**Draws Some Support**

## *Truce Hope Dim, U. S. Pushes Palestine Trusteeship Plan*

Lake Success, April 30 (AP).—As United Nations truce attempts for Palestine appeared to have collapsed tonight, an urgent United States plan for a temporary trusteeship to save Jerusalem drew some tentative support here.

The plan, drafted at a meeting of United States, Belgian and New Zealand delegates, provides for a U. N. representative in Jerusalem to call upon members of the U. N. to supply forces if needed to maintain law and order.

The United States has told the U. N. it would contribute its share of armed forces to any U. N. army backing trusteeship in Palestine.

Despite American insistence on urgency of the plan, it got nowhere in the Trusteeship Council which held a special meeting on it tonight. Russia objected, Britain said she would abstain, the Jewish Agency reserved its position and the Arabs opposed the new plan. The council then adjourned until Monday morning.

Earlier, two telegrams were received from the Security Council Truce Commission in Jerusalem. One reported that the Palestine situation is deteriorating rapidly. It said fighting is intensifying and governmental activities are coming to a standstill.

The other telegram reportedly said the Truce Commission had been unable to bring the Jews and Arabs together to talk terms.

Hope for a truce in the Walled City of Jerusalem also dimmed. The Arab Higher Committee delegate, Jamal Husseini, said the new Jewish offensive in modern Jerusalem wiped out hope for any truce.

The Trusteeship Council still considered that the cease-fire agreement for the Walled City stood and hoped to send a formal order to both sides Saturday.

Also meeting on Palestine, the 58-nation Political Committee interrupted debate on United States trusteeship plans for Palestine as a whole to hear the Truce Commission's telegram reporting failure. The second telegram reportedly declared the Jewish Agency had demanded free immigration into Palestine and retirement of outside Arabs from Palestine. The Political Committee voted 26 to 16 to continue its discussion Saturday.

As the debate continued here, two stops on the Palestine parti-

See NATIONS, Page 3, Column 1.

### British Threaten To Use Air Power Unless Fighting Is Terminated

Jerusalem, April 30 (AP).—Jewish shock troops threw a headlock tonight around a string of Arab strongpoints in a 22-hour battle for control of Jerusalem.

Fifteen Jews and 30 Arabs are known to have been killed thus far.

Fighting in the southern section of the Holy City halted for a time when Arab fighters asked for a truce. Then the struggle was resumed as two heavy explosions rocked the battered Katamon area.

Just before the brief halt in the struggle, a Jewish Agency spokesman said the British district commissioner had sent word to the Jews that if the battle was continued "Britain would use all its arms, including air power," against Jewish sections of Jerusalem.

On the Palestine coast other Jewish units moved into Salama, a little more than a mile from Jaffa. The Jews were reported unofficially to have seized also the neighboring town of Yazur on the Jaffa-Jerusalem highway. An iron ring thus may be closed around the Arab port city of Jaffa.

**Rush In Reinforcements**

Arab commanders rushed in reinforcements from Jericho, Bethlehem and Hebron to bolster their sagging lines in Jerusalem, and word spread through the streets that a showdown battle for the Holy City was on.

There were reports the threatened invasion of Palestine by regular army troops of neighboring Arab states was under way. An Arab news agency dispatch received in Damascus said troops of Iraq and Trans-Jordan entered Palestine this afternoon. There was no immediate confirmation. The Syrian army moved southward to springboard positions from which it might launch a drive into northern Palestine.

Haganah, the Jewish militia, carried out the operations in both Jerusalem and the Jaffa area.

Jewish troops moved into Salama, key Arab position in the Jaffa perimeter, without firing a shot after maneuvering the Arabs into a position where they had no choice but to withdraw.

**Streets, Houses Deserted**

Streets and houses in Salama were deserted.

The Arab troops and the 12,000 civilians there had fled down a narrow escape corridor which the Jews purposely had kept open.

So favorable was the Jewish position in the Jaffa area that there were rumors the city of 95,000 might be virtually surrendered to the Jews under truce conditions. Jaffa itself was quiet today.

Talks between the British and Jews for a truce in the Jaffa-Tel Aviv area broke down suddenly tonight when the British presented a five-point ultimatum from the Palestine High Commissioner, Gen. Sir Alan Gordon Cunningham, it was learned authoritatively.

The ultimatum, timed to expire at noon tomorrow, demands that Irgun fighters withdraw from the ground they have seized in Jaffa and that all firing cease on a front from Jaffa south to Beit Dejan. Irgun has said it was determined to keep the positions it has gained.

British troops will deploy tomorrow along the border between Arab Jaffa and Tel Aviv, an all-Jewish city.

**Execute Pincer Movements**

In the Jaffa area and Jerusalem fighting the Jews executed pincer movements. Heavy mortar and machinegun fire covered their

See PALESTINE, Page 3, Col. 1.

## West Europe Bloc Forms Defense Union

### Plan Reported Drawn With U. S. to Start German Government

London, April 30 (AP).—The western European alliance set up a permanent military organization for defense today, and with the United States was reported to have drafted plans for making western Germany a partner in democracy.

Defense ministers of Britain, France, Belgium, Holland and Luxembourg held their first meeting under the Brussels pact and announced that they had created a permanent organization to "examine common defense problems."

Simultaneously Britain, France, the United States and the Benelux countries were reorted by diplomatic officials to have agreed to set up a western German government this year with broad powers over domestic affairs.

The six powers in considering the future of Germany were said to have agreed upon a tentative plan for a German congress of two houses to be set up by September 1.

This would be followed by a gradual assumption of authority over internal affairs, with the occupying powers keeping the strings on foreign affairs and exports and imports.

Seats in the congress would be kept open for representatives of eastern Germany in event the country again becomes united.

Working committees of the six powers have been in secret sessions for 10 days.

The five-nation alliance's military committee will study such questions as standardization of arms, fixed quotas for a defensive force ready to fight immediately, and development of a network of air bases for common use.

## Locke Has 2-Day Total Of 131, 4-Stroke Lead

Bobby Locke's 66 in yesterday's second round of the National Capital Open golf tournament at the Prince Georges Golf and Country Club gave him a two-day total of 131 and a four-stroke lead.

Behind the South African star was Skip Alexander, who also shot a 66 yesterday to give him 135, a stroke ahead of Cary Middlecoff. Washington's Lew Worsham slipped to 142 with a 73 round.

*(Details on Page 12)*

## Europe Arms Loan Believed Unlikely Now

### Military Lend-Lease Message Next Week Denied by White House

By Ferdinand Kuhn, Jr.
*Post Reporter*

Administration leaders have been told that Congress probably will not approve any military lend-lease legislation between now and the adjournment in June.

The feeling on Capitol Hill, already communicated to Secretary Marshall, is that this Congress has done more than anyone could have expected of it in supporting American foreign policy.

It has taken the enormous and difficult step of approving ERP, in a presidential year; it has risen above partisanship in passing other foreign aid programs. Now, the argument runs, a request for lend-lease to bolster western Europe would be just one request too much.

**Message Rumor Scotched**

So an early proposal for military help was thought unlikely yesterday, although officials continued to study the problem. The White House flatly denied a United Press forecast that President Truman would send a message on the subject early next week.

Nevertheless, Congress itself is expected to take three more steps before adjourning, all of them partly intended to reassure western Europe. Secretary Marshall and his advisers have been told that the prospects for all three are good.

One will be limited Selective Service; another will be a 70-group Air Force. Still another is a resolution, now almost ready to be introduced, opening the way for negotiating a defense pact with western Europe under Articles 51 to 54 of the U. N. Charter.

**Regional Pact Discussed**

Such a resolution may express the desire of Congress to see the North Atlantic nations combine their strength and their strategy for collective sef-defense. If present plans are followed, it would make clear the belief of Congress that the Charter authorizes such a combination, and that the resources

See ARMS, Page 2, Column 5.

## *Indians Attack Ecuador Camp of American Firm*

Guayaquil, Ecuador, April 30 (AP). A dispatch from Quito said today the Jones Construction Co. camp, near the town of Chunchi has appealed for help against an attack by several hundred Indians.

The dispatch said a telegram had been received at the Executive Mansion in Quito from a company official asking help to "prevent the burning of the house where they are defending themselves after the incidents." Alausi police reported a worker had been killed.

Undetermined numbers of American engineers and other personnel, their wives and children are in the camp.

### 9 Die in RAF Crash

London, April 30 (AP).—A Royal Airforce bomber with 11 airmen aboard crashed and burned today near Avignon in southern France. Dispatches said nine bodies had been recovered.

**Emotion Declared 'Mounting'**

## U. S. Scientists Work in Air Of 'Corrosive Fear,' Durr Says

Two high Government officials, addressing a meeting of scientists last night, warned against an atmosphere of fear in Government employment.

Clifford J. Durr, outgoing member of the Federal Communications Commission, said scientists are being required to function in "an atmosphere of corrosive fear," and C. Girard Davidson, Assistant Secretary of the Interior, described that fear as "mounting."

They spoke at a meeting of the Federation of American Scientists and the Washington Association of Scientists, attended by nearly 400 persons, at the American University gymnasium.

Third speaker was F. Wheeler Loomis of the University of Illinois, vice president of the American Physical Society. J. Robert Oppenheimer, president of the physical society and noted atomic scientist, presided.

Durr said "In scientific and unscientific fields of endeavor alike, I am wondering if we are not endangering our security by the very methods we are adopting to preserve it, and alienating loyalty by the procedures we are applying for its promotion."

Durr said that because of repression in Europe the United States gained Einstein, Szilard and Fermi, noted scientists, and said, "I am wondering if, in the name of 'loyalty,' and 'security,' we may not

See SCIENCE, Page 3, Column 5.

## Today's Index


| | Pages | | Pages |
|---|---|---|---|
| Amusements | 6 | Editorials, Cartoon | 8 |
| Church News | 10, 11 | Financial | B 8 |
| Classified | B 8-13 | Obituaries | B 2 |
| Columnists | 8, 9 | Radio | B 13 |
| Comics | B 14, 15 | Sports | 12, 13, 14 |
| Crossword Puzzle | B 12 | Weather | B 13 |
| District Line | B 14 | Women | B 3-6 |

# Russia Claims U. S. Kidnaped Officer

**Seoul As Capital**

## *Soviet Claims Jurisdiction In All Korea*

Seoul, Korea, (Saturday, May 1 (U.P.).—The Soviet puppet government of northern Korea today adopted a constitution claiming jurisdiction over all Korea, including the American occupation zone.

The constitution said the capital would be Seoul, now occupied by the United States but for the present the capital will remain at Pyongyang, seat of the Soviet occupation government.

Adoption of the constitution was announced by Pyongyang radio at the opening of a tense May Day weekend. All United States troops have been alerted.

It came only 10 days before scheduled elections in southern Korea, under the United Nations. The Soviets have refused to take any part in the elections.

Tension was heightened when unidentified assailants attempted to assassinate Seoul police chief T. S. Chang last night.

Eight American women and children were evacuated a few hours earlier from Cheju Island, where Communist mobs were reported in disorder.

### Army Spokesman Says Accusation Is 'Fairy Story'

Berlin, April 30 (U.P.).—Russian authorities said today that American Army Intelligence agents had kidnaped a Red army lieutenant colonel. They sent a formal protest demanding his immediate release.

ADN, the Russian-licensed German news agency, said Red army authorities had protested four times about the alleged kidnaping.

The Russian story was that one Lieut. Col. J. D. Tassojew was kidnaped in Bremen April 23 by American Intelligence operatives.

Brig. Gen. Charles K. Gailey, jr., of the Berlin American Military Government, said he had begun an investigation.

In Frankfurt, officers at Army Intelligence headquarters denied knowledge of the alleged kidnaping.

"It sounds like a fairy story," a spokesman said.

British authorities announced they had resumed barge traffic on the Berlin-British zone canal because the Russians apparently no longer demanded special documents for them.

The Russians announced that they might soon issue new regulations restricting the few military freight trains which come to Berlin for the western zones.

### *2 Russian Soldiers Arrested by U. S.*

Vienna, Austria, April 30 (U.P.).—United States Army headquarters reported today that Russian soldiers had been caught for the second time within two weeks in a kidnap attempt in the American sector of the city.

An official announcement said two armed Russians were picked up yesterday while allegedly searching for Austrians they wanted to arrest.

The two Russians were arrested by Corpl. Richard Schellhase of Chambersburg, Pa., of the 796th Military Police Battalion.

An official version said the Russians started to unsling their tommy guns but Schellhase quickly drew his service pistol and took control.

[The Associated Press said Russians proposals that would give them a stranglehold on air traffic to Vienna were turned down today by the British, Americans and French. The Soviet proposals were similar to those they have made for Berlin.]

[The New York Herald Tribune said Russia admitted to the Allied Council in Vienn atoday that non-Russian "black brigades" were employed as factory guards in the Soviet zone. The units are heavily armed, more so than Austrian police. So-called factory militia were used in the Communist coup in Czechoslovakia and the Western Allies fear the "black brigades" would be able to overcome Austrian security forces.]

# Norway Hits Warning Note To Aggressors

Oslo, Norway, April 30 (AP).—Norway served notice today she will fight for preservation of her freedom, if necessary, and share the task of restoring Europe's economic stability.

Foreign Secretary Halvard Lange said in an address at Trondheim that "under all circumstances we must defend ourselves against attacks and, through our foreign policy, we must aim at obtaining the greatest possible security against the danger of aggression."

He did not name possible aggressors, but said:

"Norway does not stand indifferent towards the ideological struggle between democracy and totalitarianism. In the interests of peace and cooperation, we go in for European cooperation for joint reconstruction."

Lange left up in the air the question whether Norway ultimately will join the recently formed western European alliance.

Norway, along with Denmark and Sweden, has clung to a joint Scandinavian stand of limiting cooperation with other countries to share Marshall Plan aid strictly in the economy field.

SPECIAL NOTICES

REPUBLICAN CONVENTION CALL

In compliance with the rules adopted by the Republican State Committee in and for the District of Columbia under the authority of the Republican National Committee, a Convention of the duly elected and qualified Republican delegates and delegates-at-large in the District of Columbia will be held on Thursday, May 13, 1948, at 8 o'clock p. m. in the Congressional Room, ground floor of the Willard Hotel, 14th Street and Pennsylvania Ave., N.W., Washington, D. C., to elect three Delegates and three Alternates to represent the District of Columbia in the Republican National Convention to be held at Philadelphia, Pa., commencing on Monday, June 21, 1948, and also to nominate a National Committeeman and National Committeewoman to represent the District of Columbia on the Republican National Committee.

All qualified delegates and delegates-at-large are expected to attend.

JAMES C. WILKES,
Chairman of the Republican State Committee in and for the District of Columbia.

GEORGE L. HART, JR.,
Secretary of Said Committee.

APPLES, FRESH, SWEET CIDER, HONEY, eggs, apple butter. Open all summer. Out Georgia ave., 5 miles, right on Route 182 at High Water Tower. MOORE'S PLAINFIELD ORCHARD, Sandy Springs, Md. Ashton 2471.

# *General Named For Promotion*

Associated Press Photo
GEN. MUIR S. FAIRCHILD
*Would succeed Vandenberg*

# Vandenberg Takes Oath as Air Force Chief

Gen. Hoyt S. Vandenberg took command yesterday as Chief of Staff of the Air Force.

His uncle, Senate President Arthur H. Vandenberg, was among those who saw him take the oath.

Vandenberg succeeds Gen. Carl Spaatz, who will leave shortly on an inspection trip to Europe, before going on terminal leave May 15. He retires June 30.

Vandenberg has been vice Chief of Staff since last fall. Maj. Gen. Muir S. Fairchild, commander of the Air University at Maxwell Air Force Base, Ala., is being recommended for the vice chieftaincy.

# *Americas Sign Charter of Organization*

Bogota, Colombia, April 30 (U.P.). The charter of the Organization of American States was signed formally today by the representatives of the 21 Western Hemisphere republics, bringing to a close the ninth Pan American Conference.

In a ceremony in the historic residence of South American Liberator Simon Bolivar, the delegates also signed a treaty for the peaceable solution of international controveries known as the Treaty of Bogota.

A basic agreement on inter-American economic cooperation; two agreements on women's political and civil rights, and two declarations on social guarantees and human rights and duties also were signed.

Finally, the delegates signed three important resolutions: One, voicing a desire that European colonies in the Western Hemisphere be ended; another on "continuance of diplomatic relationships," or automatic recognition of de facto governments, and a third on defense of democracy, known as the "anti-Communist resolution."

All documents, resolutions and recommendations require congressional ratification by a majority of the American republics before they become effective.

The new Organization of American States will replace the 58-year old Pan American Union.

It will consist of a secretariat general, and a council which replaces the governing board of the Pan American Union and assumes larger functions.

The conference decided to keep the inter-American defense board which has been sitting at Washington since 1942.

A special economic conference will be held in Buenos Aires later to take up creation of an Inter-American Bank, an Inter-American Development Corporation, an Inter-American Commercial Institute; an agreement on double taxation, and postal rates and shipping policy matter.

### Finn Treaty Signed

Helsinki, Finland, April 30 (U.P.)—President Juho K. Paasikivi today signed a parliamentary measure ratifying the new Finnish-Soviet treaty.

# *Spring Drive Nearing Goal, Greeks Say*

Athens, April 30 (AP).—Gen. Thrasybule Tasakalotos declared today the first phase of the Greek army's spring offensive was nearing a victorious conclusion with half the guerillas in the Mount Ghiona area put out of action.

General Tasakalotos, commander of about 30,000 men seeking to crush about 2000 guerillas, said 685 casualties had been suffered by the rebels in the last 24 hours.

Security police in Athens arrested 37 persons today on charges of spying and subversive activity.

# *U. S. Held Likely To Eat More Pork During Next Year*

You'll eat more pork next year, or do with less meat.

The Department of Agriculture announced a pig goal for this fall of 34 million—three million more than were produced last year.

"With the prospective smaller output of other meats," the department announced, "and continued high consumer demand in 1949, an increase of even more than 10 per cent in the 1948 fall pig crop would be desirable."

The department indicted it will ask a much higher pig crop next spring. I will be necessary, it said, "to offset the declines expected in the output of beef, veal, lamb and mutton in 1949 and to keep the total supply of all meats from falling below 140 pounds per capita."

Meat output this year was estimated at 143 pounds per person compared with consumption last year of 155 pounds—a 35-year record.

DEFENSE—From Page 1

# Draft Bill Is Completed

tangle over extension of expiring FHA loan authority.

Air Force Secretary W. Stuart Symington, who has supported throughout the 70-group Air Force, as opposed to the 66-group compromise advanced by Forrestal and the President, meanwhile had a talk with Mr. Truman.

Leaving the White House, he said there were "no differences" between himself and the President over defense.

**Report Filed**

He described his conference with the President as "friendly" and said they did not discuss how many air groups there should be. But Symington's position still appeared to be this: officially he still supports the Administration's 66-group Air Force proposal. But personally he thinks the 70-group plan is vital and had to so testify when questioned under oath in committee.

The Senate Appropriation Committee's formal report filed with the Senate yesterday adopted Symington's "personal" view, and said for three years this has been the position of the Air Force, supported by Generals Eisenhower and Spaatz, the President's Air Policy Commission, and the Joint Congressional Aviation Policy Board.

The report said the 70-group program is "the minimum peacetime Air Force capable of providing adequate security for the United States" and added:

"It is our belief that the essential phase of any future war would be determined by air action; and for the first time the United States can be attacked without warning, from the air. Immediate retaliatory attack through the air is essential to any subsequent successful conduct of such a war on our part . . . The specific issue presented by the bill before us is the necessity of speed in the modernization of our air arm."

**Amendments Disclosed**

The completed draft bill introduced in the House yesterday will probably clear the committee on Monday and reach the House floor the following week. Designed to put 700,000 more men in uniform over the next two years, it requires all men 18 through 30 to register, but only the 19-through-25 age group would be liable to induction and two years of service.

Here are some of the amendments disclosed yesterday:

Men in the 19-through-25 group could voluntarily enlist in the manpower-shy Army for a two-year period, but three years would continue to be the voluntary enlistment period in the other branches.

Veterans with combat decorations would be added to the already broad World War II service exemptions. Under other provisions, veterans with more than one-year service would be entirely exempt. Veterans with 90-day to one-year service records would be exempt if they enlist in a reserve component.

Doctors would be inducted at a ration of five doctors for every thousand persons inducted, instead of the bill's earlier ratio of three doctors for every thousand inductees,

Reserve component training rules would be tightened up to require drill attendance 24 times a year to receive pay.

ARMS—From Page 1

# Europe Arms Loan 'Unlikely'

of the Charter should be used to the utmost.

Chairman Arthur H. Vandenberg (R., Mich.) of the Senate Foreign Relations Committee has been pondering such a resolution for several weeks and has been discussing it with Senate colleagues and with Secretary Marshall.

**Might Impress Kremlin**

Even if it is phrased in general terms, it could have two main effects at the same time:

1. It would encourage western Europe, it might produce a sense of caution in the Kremlin, and it would let Secretary Marshall negotiate a defense pact in the sure knowledge that Congress was behind him.

2. It might, conceivably, take some of the wind out of the sails of Senator Homer Ferguson (R., Mich.), Representative Walter Judd (R., Minn.) and the miscellaneous group of both parties in both houses which has been demanding drastic revision of the U. N. Charter.

**Priority to U. S. Rearming**

None of this will produce American arms for the western Europeans this year, but European diplomats in Washington were not taking too tragic a view of the prospect yesterday.

Judging from the comments of several, they know that a rapid strengthening of American armed forces will be more important to Europe than any immediate supply of American arms. After all, one of them recalled, the Europeans themselves are short of trained manpower, and need to take many preparedness measures of their own before supplies from the United States will be of any use to them.

### 10 Hurt at Airport As Movie Is Filmed

Newark, N. J., April 30 (AP).—Movie Actor Jimmy Stewart stepped into a real-life role today helping remove 10 persons injured at Newark Airport after a freak wind toppled a scaffold during the filming of a movie.

Stewart and actor Eddie Albert, escaped injury. The movie is "You Got to Stay Happy." Joan Fontaine, feminine star, was not on the set.

The 15-foot steel tubing scaffolding, with two electricians atop, fell into a group of actors, production workers and spectators.

# *Fire Hazard . . .*

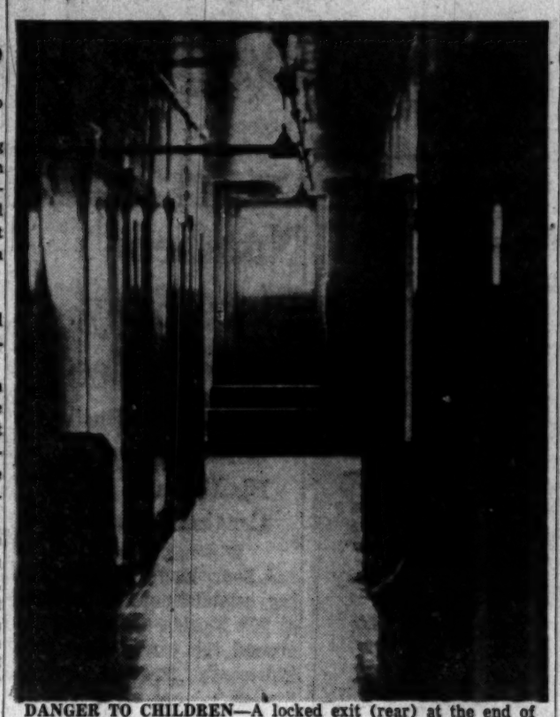

DANGER TO CHILDREN—A locked exit (rear) at the end of one of the corridors in the Children's Receiving Home has been called a fire hazard. It has to be locked to keep the children confined at night because of a shortage of personnel

# Storm Balks Slav 'Invasion' Of Trieste

Trieste, April 30 (U.P.).—A heavy storm broke up a scheduled Communist "invasion" of the Anglo-American zone of Trieste today, and Allied authorities clamped a tight land and sea blockade around the zone to keep Yugoslav agitators away from May Day demonstrations here Saturday.

Ten boatloads of Yugoslav Communists sailed from Yugoslav territory, reportedly with orders to disrupt the celebrations. The fleet was driven back by heavy seas and a blinding rainstorm.

American and British troops were deployed along the frontiers to prevent Communist infiltrations.

### Kincheloe to Retire As Customs Judge

Retirement at 71 of David H. Kincheloe as a member of the United States Customs Court in New York city was approved yesterday by President Truman.

A native of Kentucky, Kincheloe served in Congress from 1915 to 1930.

# Child Home Discussion Set by Mason

Commissioner Guy Mason said yesterday he will meet with members of the Board of Public Welfare, probably Monday, to discuss conditions at the Receiving Home for Children.

The District Medical Society, in a report Thursday, charged that children live in a "firetrap" at the home, have poor diet, insufficient staff help, and lack educational and recreational facilities.

It is up to the Welfare Board to inform the Commissioners of its needs at the receiving home, Mason declared. "We can't administer something over which we have no control." The Commissioners have only budgetary control over welfare activities, he pointed out.

Fire Marshal R. C. Roberts recommended certain improvements in the building following an inspection last September, he said, and the necessary changes were made by the Engineer Department.

Roberts was sent to the home yesterday to see if all the recommendations had been properly carried out, Mason said.

Mason termed the Medical Society report "thoroughly constructive" but said it "overlooked the fact that the new home" being built at Mount Olivet rd. near Corcoran st. ne., will be ready for occupancy next August.

Acting Welfare Director Raymond Clapp announced yesterday that a "qualified" teacher will be hired and put on the job at the reeciving home "within 10 days."

### Paris Strike Voted

Paris, April 30 (U.P.).—Independent Paris subway conductors voted tonight to strike for higher pay at 5 a. m. tomorrow.

LEARN HOW TO SWIM
BOYS & GIRLS 50c — ADULTS 75c
EXPERT PRIVATE and INDIVIDUAL INSTRUCTION 6 LESSONS $10
Children's Sat. Special 35c to 2 P.M.
Open 10 A.M. - 10 P.M. Daily & Sunday
AMBASSADOR HOTEL SWIM POOL
14th & K • NA. 8510

FEATURING
Saturday Special
Thick, Juicy, Tender
CLUB STEAK
$1.85
Hash Browned Potatoes, Smothered, Onions, Chef's Garden Salad, French Dressing, Rolls and Coffee.
Costin's
835 17th St. N. W.
40c Cocktails MANY TO CHOOSE FROM 3:30-6 P. M.

LAST DAY
BECKERS SINCE 1876 1314 F STREET
SPRING SALE
Savings in all Departments
Reductions of 20 to 50%

HOW TO INCREASE YOUR EARNINGS
Now while still employed is the time to make plans to increase your earning capacity. Through our services you can learn what you are best suited for, and then make use of this knowledge in obtaining a better position and more money. Phone for confidential interview.
J. V. Johnsen Associates
1424 K Street N.W.
SUITE 419-21-23. STerling 8850
(Not an Employment Agency)

Jackets by ALEXANDER

Our large selection of outstanding Sports Jackets from *John Alexander*, of New Haven, reflects the year-round efforts of specialists. Their constant search for suitable fine fabrics will be readily appreciated when you see, and feel, *the lightweight tweeds, camel's hairs, and many other soft-handling woolens.* Their flexible tailouring has become a high standard for Sports Jackets.
$55 to $75*
*No Charge for Alterations
Sole Agents for Hickey-Freeman Clothes and Cavanagh Hats
GOLDHEIM'S
1409 H STREET

Air Conditioning
Here's another famous Worthington Installation by Griffith-Consumers
CHESAPEAKE & OHIO
Railway Ticket Office
809 15th Street N.W.
• WORTHINGTON air conditioning equipment is now available in 3- and 5-ton self-contained units, and in larger sizes for every type of installation.
ASK FOR AN ESTIMATE FOR YOUR NEEDS
GRIFFITH-CONSUMERS
1413 New York Ave N.W.
MEtropolitan 4840

Mohair Tropical Worsted, 75.00
Gabardines, Sharkskins, 95.00
Cool and wearable for the summer months ahead . . . Unrivaled in quality, these materials are woven to perfection in our mills in England. Choose a fabric from our distinguished selection and have a suit made . . . custom tailored with the proved competence of our expert craftsmen.
*Charge Accounts Invited*
Louis & Dan Brown Ltd.
*English Custom Tailor*
812 14th Street N.W.—REpublic 1396
LONDON . . . ENGLAND . . . LEEDS

THE MODE . . . Important Men's Corner

Summer Foot Note: Saddle-Oxford
Colorful, comfortable, and useful for sports and casual wear. Fine white elk, with brown leather saddle, heavy red rubber sole and heel.
At F Street Store Only $9.95
THE Mode
F Street at Eleventh — 3331 Conn. Ave.
Hours: 9 to 6 — Hours: 10 to 9
CHARGE IT: 30-Day or Tri-Pay Plan

SEE PAGE... 13 ON MAY... FOR THE...

# 1,786,126 'Cleared' In Loyalty Check

## FBI Has Conducted 2048 'Full Field' Investigations

The Department of Justice announced yesterday that the FBI has processed and returned to the Civil Service Commission for transmittal to the employing agencies, 1,786,126 employe loyalty forms marked "no disloyal data" under the Federal employe loyalty program.

Director J. Edgar Hoover of the FBI stated that to date 2048 full field investigations under the loyalty program have been opened. He said that of the 571 investigations completed there were 12 cases the individuals were found not to be employed by the Government. Four hundred and twenty-six completed cases have been referred to the Civil Service Commission.

The FBI said that in its investigations it seeks information or evidence which will enable the loyalty boards in the various Government agencies to establish either the falsity or the truth of allegations.

"The FBI, as a fact-finding agency," it says, "does not evaluate the information developed during the course of its investigations and has nothing to do with the conclusions which are made as to whether an employe is to be retained or discharged as the result of its investigations."

**5-Power Plan**

# *Arabs Agree To Fight War Of Attrition*

Amman, Trans-Jordan, April 30 (By Telephone to Carjo) (U.P.).—Trans-Jordan, Iraq, Syria, Lebanon and Egypt agreed today on a long-term military campaign to wear down the Jews in Palestine, reliable sources said tonight.

Military leaders of the five Arab countries, at a conference here, were reported to have decided against a blitzkrieg campaign because they lack the well-trained and well-equipped troops needed.

Hence they decided on a war of attrition, sources close to them said.

Political leaders of the Arab states also held a meeting and were said to have agreed on complete unity to fight for Palestine.

### *Abdullah Hints Delay In Attack Until May 15*

Cairo, Egypt, April 30 (U.P.).—The newspaper Al Ahram quoted King Abdullah of Trans-Jordan today as intimating that he planned no attack on Palestine until the British mandate expired May 15.

Asked when he would start fighting, Abdullah said:

"You will see when the British mandate is over. I do not want to clash with the British forces."

PALESTINE—From P. 1

# Battle Rages In Holy City

drive into Jerusalem from jump-off points to the west on the Jerusalem-Tel Aviv road.

At sundown, confirmed accounts said the Jews are in strength on prominences at either end of the Katamon quarter, originally a mixed section of the city from which the Jews were driven weeks ago.

Haganah listed its casualties thus far as 15 Jews dead and 37 wounded. An Arab military leader conceded that 30 Arabs had been killed. He declared Jewish casualties were equally high.

The British army said the Arabs asked for a brief truce to bring out dead and wounded.

Arab commanders threatened to launch a major counterblow tonight as soon as their artillery and reinforcements come up.

One Haganah column took Shahin hill and the other occupied St. Simeon's monastery belonging to the Greek Orthodox Church. A Jewish communique said:

"Haganah undertakes to guard the monastery and return everything to its rightful owners. The monastery in recent weeks was not a legitimate holy place but was the headquarters of Arab fighters."

This allegation was confirmed by the British army.

The Jewish underground organization, Irgun Zvai Leumi, has captured the northern Manshieh quarter of Jaffa and is holding its positions there. A cease-fire agreement halted fighting there yesterday after the British shelled the Irgun lines.

NATIONS—From Page 1

# U. S. Pushing Trustee Plan

tion time-table adopted November 29, 1947, were ignored.

Yesterday was the date on which the Trusteeship Council was supposed to have completed work on a trusteeship plan for an internationalized Jerusalem zone.

Tomorrow is the date on which the British had agreed for arrival of the Palestine partition commission to meet the May 15 deadline set by the British for giving up the Palestine mandate. The commission remained here.

The Nation Associates, a private organization, presented to the U. N. a memorandum it said contained secret British records disclosing a plan for deliberate sabotage of the U. N. Palestine partition resolution.

A copy also was sent to President Truman with an urgent request that he issue a new directive to the United States delegation to support the partition plan.

The associates said Dr. Frank P. Graham, president of the University of North Carolina, is chairman.

## Rise in Farm Prices Nearly 3% in Month

Farm prices rose nearly 3 per cent during the month ended April 15, continuing a trend that began after a February slump.

Reporting this, the Agriculture Department said yesterday the index of all farm prices in mid-April was 291 per cent of the 1909-14 average. This compared with 288 per cent a month earlier and with 262 per cent in mid-February.

Cotton, soybeans, beef cattle lambs, cabbage and strawberries led the upward advance. All grains except barley made gains.

Sharp decreases occurred in prices of hogs and oranges.

# *Justice Flays Trumbo Trial Time Wasting*

Justice David A. Pine yesterday cracked down on long winded defense tactics in the Hollywood communism cases yesterday.

The trial of Film Writer Dalton Trumbo, for refusing to tell Congress whether he belonged to the Communist Party or the Screen Writers Guild, dragged through its fourth day yesterday. Four witnesses had taken the stand, yet the jurors had not heard a word of testimony. The week had been spent in legal arguments.

Those called to the witness stand were Representatives John McDowell (R., Pa.) and Richard B. Vail (R., Ill.), John W. Cahill, a movie agent, and Huber Blankenshorn, former NLRB economist.

**Brings "Kitty Foyle" Scripts**

Cahill brought a bale of movie scripts written by Trumbo, and the film for "Kitty Foyle." The defense wanted Justice Pine to read the scripts and see the movie, so he could decide whether he thought Trumbo was a Communist. The justice said that had nothing to do with the case.

Of each witness, Defense Attorneys Charles A. Houston and Charles Katz asked a great many questions which the judge ruled out. After every ruling, defense counsel would make a long "offer of proof," putting into the record what the witness would have said if allowed to answer. This sometimes took as much as 15 minutes.

**Must Not Waste Time**

After cutting off several offers by saying, "I'll hear no more of that," Justice Pine stopped Attorney Katz in the middle of a sentence, saying gently:

"Mr. Katz, I am not going to have the time of this court wasted by such questions, or by these long winded offers of proof . . . I want the defense to have every opportunity to make the record crystal clear, for use on appeal, but these statements will have to be confined to the facts, without all these details."

The real trial—with the jury in the box and witnesses telling of Trumbo's appearance before the House Un-American Activities Committee last year—may get started sometime Monday.

# Red Army Told To Be Strong

London, April 30 (AP).—Marshall Nikolai Bulganin, minister of the Russian armed forces, tonight said the Soviet Army must be "constantly in military preparedness" because of the "intrigues of international reaction" against the cause of peace.

Bulganin made the declaration in an order of the day to the Russian armed forces on the eve of the giant May Day celebration in Moscow.

"The Soviet people and their government do not forget the intrigues of international reaction directed against our country and the countries of new democracy, and against the cause of peace throughout the world.

"In these circumstances the Soviet army and Soviet navy, called upon to safeguard the security of the Soviet people, must be constantly in military preparedness and fulfill with honor their military duty to their motherland."

In Germany two American military governors answered in advance expected Communist attacks tomorrow, with May Day messages warning German workers against communism.

## *False Front . . .*

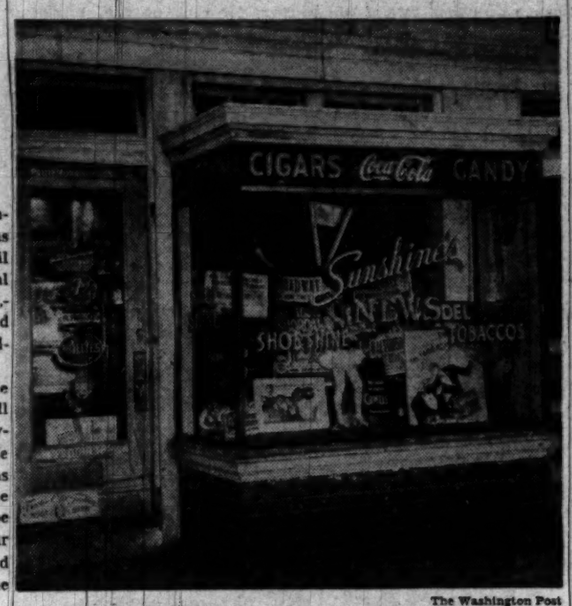


The Washington Post

"SUNSHINE'S" HEADQUARTERS—A newsstand and cigar store at 902 Florida ave. nw., fronts several rooms where "customers" may place numbers bets. It is just around the corner from the Thirteenth Precinct Police Station

JURY—From Page 1

# Numbers Place Busy

bers, she said, she never played them in his store.

**Good to Family, Didn't Cheat**

Mrs. Boldware told a reporter:

"Yes, I know he was a numbers man, but I had nothing to do with the way he made a living. He was good to me and the children, and I know he paid his income taxes and did not cheat the Government."

Besides his wife, Boldware leaves two children, Val Rene, 16 months, DeMaris, two years and two months, and a third daughter by a former wife, Barbara, 16.

Yesterday, arrangements proceeded for setting up Washington's first special grand jury to probe gambling, as the District Jury Commission drew the names of 100 persons from its jury box.

District Court Justice David A. Pine on May 17 will select from this group the 23 jurors who will probe what United States District Attorney George Morris Fay has described as a 100-million-dollar-a-year gambling racket here.

Col. E. Goring Bliss, secretary of the jury commission, said he will make "doubly sure" that the names of the 100 veniremen are not revealed, even though such a list is never made public.

Names of the 23 grand jurors, when selected, however, will be public information.

While District Attorney Fay said he could make no further comment on circumstances surrendering the grand jury probe, it was learned that he has already begun to get action on his public appeal for any information dealing with gambling here.

An official of the Federal Bureau of Investigation, asked about rumors that FBI agents for several months have been gathering information for use in the probe, said "it is not within our jurisdiction to make any comment on that."

Figures now being compiled by the Washington Criminal Justice Association show that out of 87 gambling indictments returned by grand juries during the last year on which court action was completed, there were 55 convictions—but 43 of them were on guilty pleas.

This would show that gamblers' odds on being convicted if indicted for one of the three felony counts, operating a lottery, setting up a gaming table, or conspiracy to violate gaming laws, are about 5 to 3 for conviction.

However, a survey of court records from January 1 to April 15 of this year has shown that the odds against a jail sentence for either of the felonies mentioned, or possession of lottery slips—a misdemeanor—are 10 to 1 if convicted.

In Municipal Court yesterday, Judge Ellen K. Raedy fined Joel I. Clark, 36, of 1421 12th st. nw., $50 when he pleaded guilty on advice of his attorney to a charge of possession of lottery slips.

**Two Others Are Freed**

Two other men arrested at the same time, last April 14, at the 12th st. address, were freed when the United States Attorney's office declined to prosecute because of insufficient evidence.

They were James R. Carter, 31, of 901 21st st. ne., and Sumner T. Brooks, 42, of 804 9th st. ne. Police said that numbers slips, counting tables and an adding machine were found in the raid.

Judge Raedy granted continuances to May 7 for three men arrested in a raid on Thursday at 1526 15th st. nw., a grocery. The men, Kenneth W. Lawson, 38, of 1429 52d ave., Hillside, Md., Oscar Whitfield, 27, of 1513 Church st. nw., and David Lewis, 35, of 219 Upshur st. nw., were charged with operating a lottery and possession of numbers slips.

District Court Justice Pine, when he was District Attorney here in 1938, participated in the prosecution of some of the 124 persons who were indicted by a grand jury the previous year, in what was the greatest single attack on Washington's racketeers.

Among those indicted were six Washington policemen and detectives, and William (Jewboy) Dietz, long described as one of the city's biggest gamblers. The cases against the police and Dietz and most of the others, however, were dismissed when the courts ruled out evidence obtained by wiretapping.

Dietz, who has a police record dating back to 1927, but has never served a day in jail, last January was fined $1000 in Hyattsville Police Court on gambling charges, and given a two-year suspended sentence.

SCIENCE—From Page 1

# 'Fear' in U. S. Jobs Assailed

ourselves be in the way of losing all we have gained, and more."

Durr criticised a House subcommittee on Un-American Activities for its report on Dr. Edward U. Condon, director of the National Bureau of Standards, which had called Condon "one of the weakest links" in atomic security.

Assistant Secretary Davidson told the scientists that "some of you are no less conscious than are we of the increasing difficulty of bringing scientists and other competent people into the Government and trying to keep those who are already here is a task of equal magnitude."

**Would Put Calm Aside**

He said "calm must be put aside" when abuse of Government employes "goes beyond the time-honored hurling of epithets and takes the form of invading your privacy, threatening your livelihood, defaming your character or convicting you without benefit of trial of the most serious charge that can be leveled against an American—disloyalty to the United States."

Davidson praised President Truman for refusing to surrender the confidential files on Condon to the House of Representatives and said the refusal was based "on the constitutional prerogatives of the Executive" and "in the highest tradition of the Bill of Rights."

Oppenheimer said "the kind of thing that is happening to Dr. Condon is not the kind of a thing that induces people to go into public service.

"There is a very great danger," he said, "that in coming to grips with the USSR we may lose part of the things for which we are fighting."

Loomis discussed the broader relationships between Government and scientists, and said it was important the Government had more top men even if it had to double or triple the salaries offered.

## 50,000 Reds Trapped, Chinese Reports Say

Nanking, April 30 (AP).—Progovernment reports today said the Chinese Nationalists had killed 5000 and trapped 50,000 Communist troops in a surprise operation in distant northwest Shensi Province.

(Chinese war dispatches frequently have told of elaborate traps by both sides, but results rarely have equaled reports.)

# Super-Speed X-Ray Movies Are Described

Development of super-speed X-ray movies—2000 times faster than a wink—was described to American Physical Society members yesterday.

Dr. Charles M. Slack, director of the Westinghouse Lamp Research Laboratories at Bloomfield, N. J., told fellow scientists the new technique on X-ray analysis promises to be of use in medicine, industry and rocket research.

He said X-rays have been recorded on motion picture film previously but the new machinery has speeded the process tremendously. It involves pairing up X-ray exposures of 10 millionths of a second and a shutterless camera shooting movies at 100 frames a second.

**Made Without Blur**

Slack said "we are now able for the first time to make X-ray movies of speeding objects without blur."

The Navy plans to use the super-speed X-ray movie technique in rocket research to find out how various fuels burn, he said.

Dr. E. J. Workman, president of the New Mexico School of Mines, reported that formation of rain and hail within a thunder cloud can be observed by the use of radar.

Precipitation is carried by upsurging air currents to a height of 25,000 to 30,000 feet where the temperature is about 24 degrees below zero, Workman said. Rain and hail, visible only by radar, begin form as warm air currents carry the precipitation upward to areas of lower temperature.

**Create Electrical Field**

Churning currents of air and precipitation create an electrical field within the cloud, leading to flashes of lightning and accompanying thunder, he said.

Workman said it takes only 10 or 12 minutes for a fluffy white cloud to develop into a thundershower. Transformation takes place when convective air currents start an upsurge within the cloud, carrying precipitation to areas of low temperature. Thunderstorms of this type exhibit a definite pattern in their life histories, he said.

Lewis V. Judson of the National Bureau of Standards described the bureau's experience with shortening and lengthening of various bars used as a national standard for measuring length. Shrinkage or expansion of the bars is measured in terms of microns (0.000 04 inch).

The three-day meeting, with headquarters at George Washington University, will conclude this afternoon.

## Teacher Assailant's Stand-in Flunks Test

Brooklyn, April 30 (AP).—Anthony Duros' "ace in the hole"—getting an older boy to take a mathematics test for him so he would be sure to pass—proved a dud today. The older boy flunked the test.

And Anthony and six other friends who shot up his teacher's home in an effort to scare her into giving him a passing grade, were found guilty of juvenile delinquency today.

Police said Anthony got a zero in last semester's exam. His stand-in got 40 yesterday—well below passing.

# Senate Works 2-in-1 Shift In Loan Snarl

By Mary Spargo
*Post Reporter*

The Senate yesterday heard Democrats urge the GOP to nominate Senator Robert A. Taft (R., Ohio) for the presidency and the chaplain was forced to pray twice in a topsy-turvy battle over housing.

Finally after a crackling scrap, the Senate put over until Monday a bill to continue the Government's home loan insurance program.

Senate failure to take action technically means that the program lapsed at midnight, but actually it will be continued with a retroactive provision sometime next week.

The House, which had already passed the extension, recessed to wait for the Senate to act last night but finally at 5:30 p.m., the weary Senate gave up until Monday.

Parliamentary maneuvers were coming thick and fast. Twice the sergeant at arms was instructed to bring reluctant Senators to the floor so a quorum could be obtained and the Senate not be forced to adjourn without action.

The day started off when Republican whip Kenneth S. Wherry (R., Neb.) called up a bill to extend Title VI of the National Housing Act for 30 days, increasing the loan insurance authorization from $5,350,000,000 to $5,600,000,000.

The House had passed legislation extending Title VI for one year. The Senate had incorporated the overwhelmingly popular provision as a part of the Taft-Ellender-Wagner bill, which has also within it the less popular public housing feature.

The House has not yet acted on the TEW bill.

When Wherry brought the one-month bill up, Senator J. William Fulbright (D., Ark.) objected on behalf of Senator Ralph Flanders (R., Vt.) of the Senate Banking and Currency Subcommittee who is ill.

Wherry then wanted a vote on bringing the measure up, but Fulbright blocked it on the ground the legislation had not been on the Senate calendar for a full legislative day was started with a new prayer by the chaplain.

Wherry then proposed an adjournment and a new legislative day. The Senate agreed at 1:11½ p. m. and by 1:12 p. m. a new legislative day was started.

As soon as the one-month extension was on the floor again, Senator Harry Cain (R., Wash.) moved that the Senate agree to the one-year extension voted by the House.

Senator Irving M. Ives (R., N. Y.) said the proposal to vote on Title VI was an effort to whittle away one of the most popular features of the TEW measure and make it impossible to get a House vote on public housing.

**Tydings' 'Taft Speech'**

Senator Millard Tydings (D., Md.) charged the GOP opponents of public housing were trying to take advantage of the absence of Senator Taft. He told the Republicans that since they have to run on Taft's record as a GOP leader anyway they should select him to head their ticket.

Later in fun, he allowed photographers to take a picture of Senator Owen Brewster (R., Me.) pinning a Taft button on his lapel while Senator Howard McGrath (D., R. I.), National Democratic Committee chairman looked on.

So many supporters of the TEW bill besides Taft were absent that its proponents, who claimed passage of this one section alone would sabotage its chances, played for delay.

Ives read the Senate a telegram from Taft urging the Senate to hold the bill over until Monday.

Cain, however, continued to press for action on his amendment and on the bill.

Senate Minority Whip Scott Lucas (D., Ill.) then poured it on the Republicans for their "discourtesy" to the real Republican leader in the Congress, "who is out fighting for his political life in Ohio."

Stressing what he termed Republican discourtesy, Lucas added piously that "certainly if we had such a request from our leader, Senator Barkley, and we were in the majority, you can be quite sure action on the bill would be delayed."

RALEIGH HABERDASHER

A Special Value

Elastic-back, Gripper-Fastener

Fancy Broadcloth Shorts

$1

Here's a hard to believe value at only one dollar. Robert Reis cotton broadcloth shorts with the Gripper Fasteners that won't pop off. There's no center seam in the back to cut or bind. The elastic back adjusts to your waist. Blue, green and tan stripes in sizes 30 to 44. Get a half dozen pair at Raleigh today.

Robert Reis Undershirts in combed cotton and ribbed. 36 to 46 . . . . . 75c

For town and for travel

KNOX Vagabond

It's light as a shadow for town wear, yet rugged enough to be tucked in your pocket as an extra hat when traveling. See the versatile Vagabond in spring shades of sterling, squirrel, pearl, steel, aspen, muslene, chestnut, bison and black. Ours alone in Washington.

$8

RALEIGH HABERDASHER

WASHINGTON'S FINEST MEN'S WEAR STORE 1310 F STREET

ROTOTILLER

ONE OPERATION—and Ready to Plant!

FREE yourself from the tiresome labor of plowing and discing and harrowing. Accomplish all three in ONE easy operation with Rototiller* and prepare a more finely pulverized, better seed bed at the same time. In addition you can use the same power tiller for more efficient cultivation and better weed and moisture control.

Come In . . . See for Yourself

WASHINGTON MOTOR SALES CORPORATION
1516 Fourteenth Street N.W.
Telephone ADams 2270-1

Hugo Worch
PIANO SALES
Rentals and Service
925 G ST., N.W.

OUR COMPLETE PHOTO DEPARTMENT STORE OFFERS
ANOTHER BRENNER BARGAIN
FULLY GUARANTEED!
6 TO 18 MONTHS PAYMENT PLAN!
TRADE-INS ACCEPTED!
HUNDREDS OF OTHER BARGAINS IN STOCK
ASK FOR FREE CATALOG!

HEIDOSCOP STEREO CAMERA
• Reflex with two Zeiss tessar f 4.5 lenses
• Shutter speeds 1/300 to 1 second
• Two plate magazines
ORIGINAL VALUE $360.00
$195.00 USED
Brenner Photo Co.
933 PENNA. AVE. N.W.
REAR ENTRANCE: 926 D ST. N.W. • RE. 2434

*My Georgetown office is now open. Come in and talk Real Estate and see some new works by Bobbee. The paintings by Bobbee are a charming part of the office.*

ROXANA B. DORAN
Real Estate
1618 Wisconsin Ave., Georgetown
ADams 6912

SLIP COVERS

To perk up your home, let Manning Modern fit your furniture with smart, new slip covers. Expert decorators, prompt service and over 1000 samples. Call RE. 4884 for a FREE estimate today.

Manning modern
1327 G St. N.W. RE. 4884

CLOTHES FROM THE WORLD'S FINEST MARTS

A Shining Tip on Genuine White Buck

22.50

A Barnett, Ltd. Model

Comfort, with style you've never experienced before is yours in this richly handcrafted white buck shoe. Trimmed in shining black patent leather, with a quality of detail such as only fine shoemaking can give, the BILTMORE assures a wealth of satisfaction.

Other English and domestic shoes from $16.50

J. M. Stein & Co.
SERVING WASHINGTON OVER 50 YEARS
Men's Clothing, Furnishings, Hats and Shoes
1416 H St. N.W. ME. 3445

MEMO TO RESIDENTS OF
Washington House
Phone CO. 2090
FOR FREE DELIVERY
Unusually low prices
CLIFTON LIQUORS
2302 14th ST. N.W.

YOU
Remember Mama
And Mama remembers you! She's lonely for the sound of your voice—so why not send her a recording this Mother's Day. Inexpensive for you—beyond price to her!
Call
Audio Recording Service
RE. 7943
for an appointment

WHY NOT?
IT COSTS NO MORE TO PARK AT THE
CAPITAL GARAGE
NEW YORK AVE. between 13th and 14th
"Every Auto Service"

# Californian Turns In Here as Embezzler

## Accountant Admits Taking From $10,000 to $20,000; Books Called $45,200 Short

A West Coast accountant, loaded down with conscience but only $80 of the $10,000 to $20,000 he says he embezzled, gave himself up to police here yesterday.

"My conscience is killing me," 49-year-old Harry Donald Patton of Oakland, Calif., told Detective Sergt. John L. Boccina.

When Patton appeared at headquarters about 6 a. m., he told Detective Sergt. Oscar Mansfield "you probably want me."

Boccina, a member of the fugitive squad, verified Patton's belief. Police were notified April 17 that Patton was en route to Washington and that company books in the Oakland firm where he worked showed a shortage of "at least $45,200."

He told police the amount he took was "between $10,000 and $20,000."

Police learned his wife had urged him to give himself up in a telephone conversation before dawn yesterday.

Questioned as to what he did with the money, Patton shrugged: "You know how an amount like that will just get away from you."

He said the money had not been used for gambling.

Patton waived extradition and is being held here pending the arrival of a representative of the company from Oakland today.

## Big Turtle Race To Be Run May 15

The Second Annual Northern Virginia Invitation Sweepstakes for Turtles will be run May 15 at 2:30 p. m. at Virginia Seminary as a feature attraction of the annual Seminary Fair.

Turtle race judges said entries should be registered 2 p. m. on race day. Record to beat will be last year's time of one minute 53 seconds over the 15-foot course.

Entries in the pet show—"for unusual, interesting or appealing pets"—are handled by Mrs. Walter Karig, Seminary P. O., Alexandria. They should be brought to the seminary grounds by 1:30 p. m. on May 15 in escape-proof boxes.

The Women's Auxiliary of Immanuel-Church-on-the-Hill sponsors the fair to raise funds for church work in the parish and abroad.

## 40-Hour Law Exempts Motor Carrier Men

Some 470,000 motor carrier workers whose jobs involve "safety of operation" now may work over 40 hours a week without premium pay.

Wage Hour Administrator William R. McCombs ruled yesterday these four groups—drivers, helpers, loaders and mechanics—are exempt from time-and-a-half overtime pay for provisions of the Fair Labor Standards Act.

McComb said employers still must pay these workers the 40-cent hourly minimum set up by the act, adopted in 1938. The carriers involved come under the jurisdiction of the Interstate Commerce Commission.

## Police Start New Receipt Plan Today

Police today will start using a new receipt system for support money deposited at precinct stations for Juvenile Court.

Triplicate instead of duplicate prenumbered receipts will be used on recommendation of the District auditor, as one method of preventing such shortages in funds as were discovered last September at the Fourth Precinct.

The receipts involved apply to money paid into Juvenile Court for support of children, as in the case of separated parents. Frequently a parent finds it more convenient to leave the money at a precinct station than to deliver it to court.

Shortages at the Fourth Precinct included support money as well as police association funds. Investigation followed the suicide of Pvt. Oscar L. Fisher, on September 18, 1947.

Heretofore receipts have gone only to the court and the payer. Now an additional receipt will be filed at the precinct station. Clerks will be held accountable, moreover, for each book of receipts, whose pages will be prenumbered.

For Mother's Day GIFTS

Unusual old silver and antique jewelry Moderately priced.

LOUIS ABRAHAMS
733 13th St. N.W. NA. 4878

BOYS AND GIRLS

$50.00 or even more may be your very own. Enter the Dr. I. Q. Junior "Biography" contest. Hear complete details on

Dr. I. Q. Junior
today at 5:30
dial 980
WRC

Reserve—Now
Individual Storage Chest
in which can be packed your winter clothes, blankets, woolens, etc.
to be stored in our
Moth - Proof Vaults
Merchants
Transfer & Storage Co.
920 E ST. N.W. NA. 6900

ATLANTIC COAST LINE RAILROAD
Announces
that its Executive, Freight Traffic and Passenger Traffic Offices
WASHINGTON, D. C.
Will Be Located at
814 CONNECTICUT AVE. N.W.
(One Block North of the White House)
Effective May 1st, 1948
You Are Cordially Invited To Visit Us and To Let Us Assist You With Your Transportation Problems
F. E. MASI, Assistant General Passenger Agent
THOMAS FULLER, Executive General Agent
E. S. SMITH, General Agent

"THE ONLY DOUBLE TRACK ROUTE BETWEEN THE EAST AND FLORIDA"

Estate Sale
VALUABLE FURNISHINGS, ANTIQUES, PERSIAN RUGS, SILVER, SHEFFIELD, PORCELAINS, CHINA, CRYSTAL, PAINTINGS, ELECTROLIERES, ORNAMENTS, BRASSES, LIBRARY, ETC.
From the estates of George T. Marye, Elizabeth S. Lewis, Elen Bryan and L. M. Andrews, together with contributions from other Estates and Consigners
BY AUCTION
AT WESCHLER'S GALLERIES
Second Floor 909 E Street N.W.
MAY 4-5-6-7
commencing one o'clock each day
INSPECTION MAY 1 AND 2, 10 TO 5
including antique and modern furniture, Dresden, Meisen, Sevres, Capo di Monte, Rosenthal, Venetian, Bohemian and other wares, two dozen silver service plates, beautiful ceramics and crystals including many rare pieces, Oriental egg shell china; Antique English slant front desk, chest and highboy; Chippendale secretary, bookcase and sets of dining chairs, gold-plated silver Flagship bearing Royal Crest of Bourbon d'Apres Cellini; tea and coffee services; collectors' items including valuable snuff bottles, etc.
CATALOGUE AVAILABLE AT EXHIBITION

WOODWARD & LOTHROP
THE MEN'S STORE SECOND FLOOR

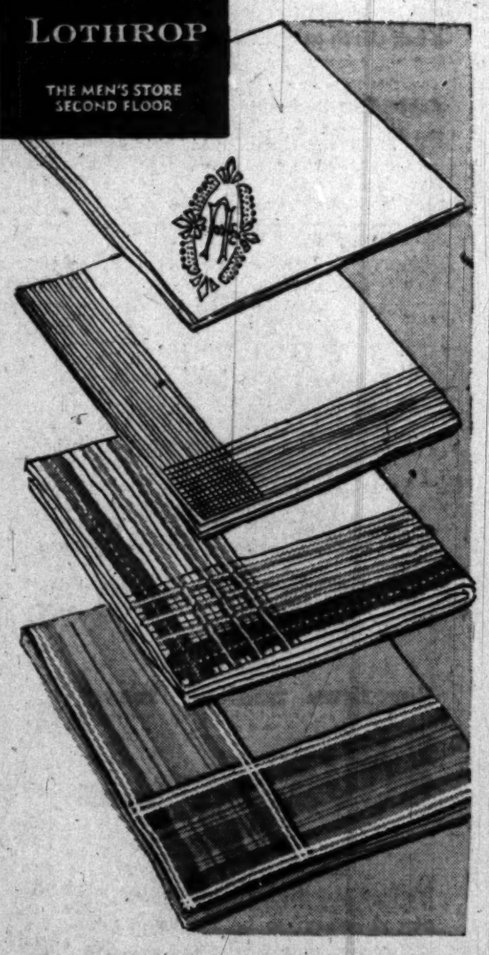

A Men's Store reminder . . . no man has too many handkerchiefs

Illustrated—top to bottom:

Hand embroidered initial with hand rolled hem, $1
All white with 24-inch corded border . . . . $1.50
Colored pattern in fine Tootal fabric from England, with hemstitched edge . . . . . 65c
Solid colored grounds with harmonizing borders. Machine rolled hem. Many colors . . . . . 50c

Goodall
SPRINGWEAVE
Tropical Suits
• Sheds Wrinkles Like Magic
• Keeps Its Shape - Day in - Day Out!
$43.50

Imagine a suit that actually sheds wrinkles! The secret lies in the fabric—a skillful blend of four yarns: Angora mohair for resilience, wool for body, and two fine rayons for soft, smooth feel. All you have to do is try on a Springweave suit and you'll agree that it's beautifully tailored, fine-fitting—yet is lightweight and cool, the way you want a Summer suit to be. Come in to Kann's Men's Store, today, and choose from our wide selection of light and dark colors in single and double breasted styles. Properly labeled as to fibre content.

MEN'S STORE
Second Floor

Kann's

# WOODWARD & LOTHROP

10th 11th F and G Streets
Zone 13 Phone District 5300

## Mother's Day May 9th

A.

B.

We went looking for Mother's Day gifts. And this is what we found . . . if Mother would be particularly pleased with some lovely something-personal, just for herself, Woodward and Lothrop is your gift-seeker haven this Mother's Day. Proof enough of this in the thoughtful sampling you see here.

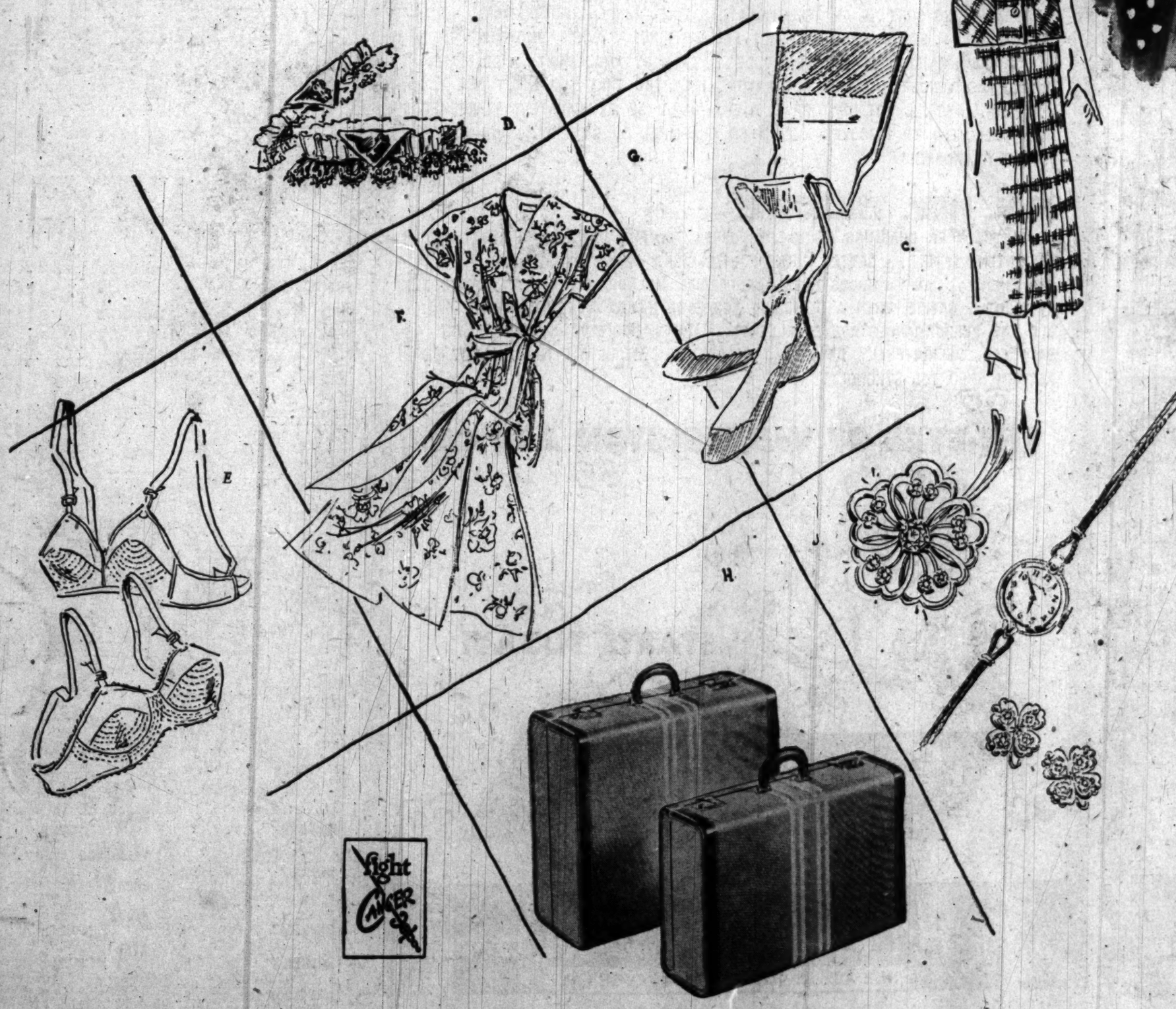


**A Dress, Summer-Cool Sheer**

a. Checked shirtwaist classic, doubly cool to slip into with its button front. Triple sheer rayon, black, navy, brown ..... **$16.95**

b. **Polka Dot Rayon Chiffon,** a gentle-pretty air to its rippled neckline, its tunic skirt. White dot on black, green, navy. Sizes 14½ to 24½ ..... **$16.95**

W&L—Women's Dresses, Third Floor

**Pretty and Practical Cotton**

c. Demi Tasse's two-piece town and country tailored plaid for a mother who wears half sizes 12½ to 20½. Brown-green, pink-gray, aqua-yellow ..... **$14.95**

W&L—Inexpensive Dresses, Third Floor

**Feminine Whimsy—Handmade Garters**

d. "Convention" style with miniature donkey or elephant, or mad-money pocket as sketched. Lace and rayon satin, black with blue or cerise.

W&L—Hosiery, Aisle 19, First Floor **$2.50**

**A Summer Bra by La Trique**

e. Cool, light nylon net in white. A, B cups. **$2.50**

For firmer support, rayon satin elastic to mould without binding, with nylon net. B, C cups.

W&L—Corsets, Third Floor **$5**

**Textron's Summer House Coats**

Sketched, fresh floral print rayon in wrap-around style with deep easy sleeve. White, copen, black. Sizes 12 to 20 ..... **$12.95**

Or, Textron's brief brunch coats in pastel cotton chambrays, eyelet trim in misses' sizes or women's half-sizes, and in women's sizes, bright rayon prints.

W&L—Negligees, Third Floor

**Nolde's Fine Nylons**

g. With "angle knit" heel and toe for proper fit. Nylons in durable weight 30 denier, 11 gauge. "Twinkle" a new taupe, or "Frolic" a medium summer tan. ..... Pair, **$1.95**

W&L—Hosiery, Aisle 19, First Floor

**Luggage, Lightweight and Handsome**

h. A gift Mother will treasure if she travels at all . . . this light, brown and white striped canvas luggage bound in top-grain cowhide . . . or solid tone beige. From the 8 matching pieces, we show:

21 inch Wardrobe Case ..... **$32.40**
21 inch Weekend Case ..... **$18**

*Initialed without charge*

W&L—Luggage, Seventh Floor

**Fine Jewelry Gifts**

j. A "nosegay" of blue zircon blossoms set in a pin of 14-K yellow gold ..... **$252**

A Hamilton watch, small, round, elegant in styling. Yellow or white 14-K gold case. 17 jewel movement ..... **$71.50**

Earrings to match the pin ..... **$102**

**Prices include 20% tax where applicable**

W&L—Fine Jewelry, First Floor

Fight Cancer

One on the Aisle—

# Gelatin Medium Hobbles Huxley

*By Richard L. Coe*

"A WOMAN'S VENGEANCE," at the Metropolitan, brings up once again the infinite complexity of making a movie. The problem, one regrets to say, is more interesting than the picture.

For "A Woman's Vengeance" is Aldous Huxley's own screen version of a long short story which he published some 25 years ago as "The Gioconda Smile." What made good reading does not make stimulating screen-gazing because the styles of the two media are so different.

Zoltan Korda, who directed "A Woman's Vengeance," strives to gradually reveal the mortal coils which have entwined his characters. Charles Boyer plays the husband of a quarrelsome invalid. Her illness springs from the hate her husband has unleashed by dallying with other women.

The wife's best friend and neighbor, daughter of a retired Army officer, is a spinster of 35, secretly in love with the husband and lured along by his flirtatious ways (this being Boyer, the character's a Frenchman and you know those Frenchmen). Unknown to the smitten neighbor, Boyer has been carrying on a warm romance with a girl of 18.

So when the wife dies, things look bright for the dazzled 35-year-old, expressively played by Jessica Tandy. But Boyer quickly marries his 18-year-old. It's quite clear to you why Jessica is upset. For the wife's death was suspiciously sudden, as a man-hating nurse points out. A post-mortem and an inquest reveal that the wife was poisoned and all circumstantial evidence points to the husband as the murderer. Which leaves Jessica in the clear, quite revenged on Boyer for his hasty marriage to a younger woman.

*"A WOMAN'S VENGEANCE," a Universal-International Picture produced and directed by Zoltan Korda, screenplay by Aldous Huxley based on his story, "The Gioconda Smile." At the Metropolitan.*

THE CAST:

| | |
|---|---|
| Henry Maurier | Charles Boyer |
| Doris | Ann Blyth |
| Janet Spence | Jessica Tandy |
| Dr. Libbard | Sir Cedric Hardwicke |
| Nurse Braddock | Mildred Natwick |
| Genera Spence | Cecil Humphreys |
| Robert Lester | Hugh French |
| Emily Maurier | Rachel Kempson |
| Clara | Valerie Cardew |
| Coroner | Carl Harbord |
| Prosecuting Counsel | John Williams |
| First Warder | Leland Hodgson |
| Maisey | Ola Lorraine |
| McNabb | Harry Cording |

**Finely Acted**

All of which, too, makes a neatly ironic story. But Huxley comes up against the Code and we must be assured that the woman is punished for her fell deed. And his fine differentiations in evil—that murder is more evil than philandering—is not simple to get across without the subtlety of the printed page. The pointed irony of his original story has escaped Script Writer Huxley.

The characterizations, however, are well above the norm in films. Boyer gets across as a morally weak charmer, not the sort of man for murder. Miss Tandy, who looks like a woman and not a painted doll, is splendid as the embittered murderess, and Sir Cedric Hardwicke is at his excellent best as a perceptive doctor whose powers of observation enable him to put the pieces together. The precise Mildred Natwick is the hate-filled nurse and Rachel Kampson, Michael Redgrave's wife, is outstanding in her brief scenes as the murdered wife.

It's too bad that so many stories like "The Gioconda Smile" have beaten it to the screen, too, and that this quiet, polite handling couldn't have been more closely knit. While "A Woman's Vengeance" is not all that its makers must have had in mind, it is, at least, generally adult in its characterizations.

OLNEY THEATER mail orders will be taken beginning Monday at Postoffice Box 763, Washington, D. C. . . . the Washington box office is to open May 17 . . . the first bill, of Helen Hayes in "Alice-Sit-by-the-Fire," will open Friday night, May 28, and run through Sunday night, June 6, with no performance Monday, May 31 . . . there will be no Monday night performances throughout the season . . . with your mail orders don't forget to enclose a return stamped envelope . . . the Olney prices are $1.80, $2.40 and $3.

## Show Time

**STAGE**

National—"The Red Mill," Victor Herbert's operetta makes a return visit, at 2:30 and 8:30 p. m.

Gayety—Burlesque continuous from 12 noon to 5 p. m., 8:30 p. m. and 12 midnight.

**SCREEN**

Warner—"Lady from Shanghai," Rita Hayworth, Orson Welles, murder and romance in the Far East, at 11:15 a. m., 1:20, 3:25, 5:35, 7:40, 9:50 and 11:55 p. m.

Palace—"State of the Union," Spencer Tracy and Katharine Hepburn in Frank Capra's screen version of the comedy hit, 11:10 a. m., 1:45, 4:15, 6:45, 9:15 and 11:45 p. m.

Capitol—"Black Bart," Yvonne De Carlo and Dan Duryea in a Western yarn, at 11 a. m., 1:30, 4:05, 6:35, 9:10 and 11:40 p. m. Stage shows at 12:45, 3:20, 5:55, 8:25 and 11 p. m.

RKO-Keith's—"The Miracle of the Bells," that best-seller comes to the screen with Fred MacMurray, Valli and Frank Sinatra, at 10:30 a. m., 12:50, 3:05, 5:25, 7:40 and 10 p. m. and 12:20 a. m.

Metropolitan—"A Woman's Vengeance," Aldous Huxley's story, "The Gioconda Smile," with Charles Boyer, at 11:15 a. m., 1:20, 3:25, 5:30, 7:35 and 9:45 p. m.

Columbia—"The Naked City," Inspector Barry Fitzgerald solves a N. Y. murder, at 10:45 a. m., 1, 3:10, 5:20, 7:35 and 9:45 p. m.

Playhouse—"The Search," a Czech boy and his mother meet in an UNRRA camp, with Montgomery Clift and Aline MacMahon topping a splendid cast, at 11:15 a. m., 1:20, 3:20, 5:25, 7:30 and 9:35 p. m.

Little—"The Great Waltz," at 11:15 a. m., 1:15, 3:20, 5:20, 7:25 and 9:30 p. m.

Hippodrome—"Tawny Pipit," a wartime English village charmingly plays host to some rare birds, at 2:25, 4:15, 6:05, 7:50 and 9:40 p. m.

Dupont—"Captain Boycott," Stewart Granger in a story of how Ireland's farmer opposed a tyrranical English land agent, at 1, 2:45, 4:30, 6:20, 8:05 and 9:55 p. m.

Pix—"Blood on the Sun," at 3:10, 6:25 and 9:40 p. m. and 12:55 a. m. "That's My Man," at 1:35, 4:50, 8:05 and 11:20 p. m.

Trans-Lux—Short subjects and newsreels continuous from 10:15 a. m. to 12 midnight.

Ambassador—"Lady from Shanghai," at 1:15, 3:20, 5:25, 7:30 and 9:40 p. m.

Airport Drive-In—"Greenwich Village," at 7 and 9 p. m.

Open Air—"This Time for Keeps," at 10:20 p. m. "King of Wild Horses," at 8:25 p. m.

Beltsville Drive-In — "Blondie Knows Best," at 7:25 and 10:30 p. m. "Last of the Redmen," at 9:05 p. m.

Students Revive 'The Miser'

## Maryland University Players Act Moliere

THE University of Maryland not only has some ten thousand students and an anti-Princeton praetorian guard at the Coliseum, it also has a speech and drama department manned by a teaching staff of 25.

In their comfortable theater on the campus the University Players are presenting a capable performance of Moliere's comedy, "The Miser," which winds up a run of several nights this evening.

"L'Avare," as Jean Baptiste Poquelin called his comedy, dates back to 1668, and the adaptation Lyle D. Mayer has written and directed smartly points up the rollicking nature of the play. Since avarice is something of a rare vice these days, it is a harum-scarum production Mayer is putting on. In his writing and directing he has gagged up the airs and graces of Louis XIV's time—a point when the Frenchman's traditional thrift had, in the upper classes, become an eminent vice.

Harpagon is Moliere's central character, a hawk-nosed martinet who browbeats his children, bullies his servants and buries his gold in the garden. Moliere's plot concerns the efforts of his son and daughter to marry young folk of their own choosing. Their efforts to get back at him include several low comedy characters and a denouement that inspired W. S. Gilbert on several occasions.

John Stuntz, an enginering student who won the role in open tryouts, is fine as Harpagon, made up with professional skill by an evidently knowing make-up department. He welcomes his greedy role with generosity and rates the excited hand he got from the audience. Bernard Shur, as a conniving go-between, restrains himself not a whit, which seemed to delight the house, guilty though he was of scene-stealing. Harrison Hagemeyer and Lee Hoffman, as a son and a prospective son-in-law, are likably lively in their pursuit of two such attractive young ladies as Beverlee Smith and Alice Antal—a lass who could stand-in for Lana Turner any day.

Stella Gotoin, whose voice must have cinched her for the role, is the loudly perplexed fish-seller who ultimately delights "The Miser," and Don Mortimer, Joseph Greenberg, Pete Campanelli and Leonard Siger complete the energetic cast.

The technical direction of Orville Larson has made the most of a small stage and the production was supervised by Ray Ehrensberger, head of the speech and drama department.

Maryland's theatrical schedule concludes its season with three performances beginning May 19 of a centrally staged "Philadelphia Story." Altogether, the University Theater, under its prexy, Charles Lewis, is a lively outfit. —R.L.C.

LITTLE THEATRE — Thru TUESDAY ONLY — THE GREAT WALTZ — RAINER·GRAVET·KORJUS

HAVE YOU SEEN "JENNY LAMOUR"?

LAST 3 DAYS! "There is wit and tenderness as well as emotional explosiveness in 'Captain Boycott' . . ." Carmody—Star. "CAPTAIN BOYCOTT" with Stewart Granger, Kathleen Ryan. Continuous from 12:45 P. M. DUPONT 1332 Conn. Ave.

"A TRIUMPH" Coe, Post. "A MASTERPIECE" Carmody, Star. "TREMENDOUSLY MOVING" Donnelly, News. M-G-M's The Search. The PLAYHOUSE. STerling 5500

LATE SHOW TONIGHT Last Feature 11:45 P.M. WARNER Theater. NOW SHOWING — DOORS OPEN 10:45 A.M. RITA HAYWORTH in Columbia Pictures "THE LADY FROM SHANGHAI" with Orson Welles. Also Now Showing at Ambassador

METROPOLITAN — LAST 2 DAYS — DOORS OPEN 10:45 A.M. CHARLES BOYER — A WOMAN'S VENGEANCE — ANN BLYTH, Sir CEDRIC HARDWICKE, JESSICA TANDY, Star of Stage "A Streetcar Named Desire"

Starts MONDAY — MEN OF STEEL WOMEN OF FIRE! PITTSBURGH — MARLENE DIETRICH, RANDOLPH SCOTT, JOHN WAYNE — Warner Bros. METROPOLITAN F NEAR 10th

PIX — MIDNIGHT SHOW TONIGHT. IT'S A THRILL-A-MINUTE! ADMISSION 60¢ NIGHTS TAX INCL. CAGNEY'S MIGHTIEST! THE AMAZING ADVENTURES OF A YANKEE DOODLE DANDY IN JAPAN! JAMES CAGNEY, SYLVIA SIDNEY — BLOOD ON THE SUN. 2 BIG HITS. FAST HORSES AND BEAUTIFUL WOMEN! DON AMECHE, CATHERINE McLEOD — starring DON AMECHE — THAT'S MY MAN

Listen In — Voice of Socialist Labor Party — Saturday, May 1st, 10:30-11:00 p. m. Station WMAL — National Convention, May Day, Marxist Centennial Celebration — Sunday, May 2nd, 11:15 p. m. Station WOL — Talk by Presidential Candidate of Socialist Labor Party

Sidney Lust's DRIVE-IN THEATRE ON BALTO. PIKE 5 MIN. PAST U. OF M. DIAL TOWER 5800. Movies in Your Car — Latest In-Car Speakers — No Parking Problem — Every Evening, Rain or Moon. OPEN NOW AT 6:30 P. M. Tonight Jon Hall "Last of the Redmen" 2nd Big Hit "Blondie Knows Best"

DANCE TO TOMMY DORSEY and his entire orchestra — Friday Evening, May 7 — D. C. National Guard Armory — DANCING 9 'til 1 A. M. Advance tickets on sale at Super Music City, 1350 F St. N.W. Willard Hotel Ticket Bureau. Name Bands Inc. 1110 F St. N.W. Advance Admission, $1.50 plus tax per person. Door Admission, $2.00 plus tax per person. FREE PARKING. DOORS OPEN 8 P. M.

RKO KEITH'S 15TH AT G — DOORS OPEN 9:45 A. M. SUNDAY 12:30 — MIDNIGHT SHOW TONIGHT — LAST FEATURE 12:15 A. M. — Now! RUSSELL JANNEY'S 'THE MIRACLE OF THE BELLS' starring FRED MacMURRAY, VALLI, FRANK SINATRA with LEE J. COBB, HAROLD VERMILYEA

NATIONAL — LAST 2 TIMES Eve. 8:30, Mat. 2:30 — Paula Stone & Hunt Stromberg present VICTOR HERBERT'S Most Famous Musical Comedy Red Mill — Matinee Today — ONE WEEK ONLY BEGINNING NEXT MONDAY Jane Cowl — ST. JOHN ERVINE'S Delightful Comedy "THE FIRST MRS. FRASER" with REGINALD MASON — SEAT SALE NOW—

LATE SHOWS TONIGHT at LOEW'S CAPITOL • PALACE — Last Features Start 11:45 P.M.

LOEW'S — CAPITOL F at 14th — NOW . . . Open 10:45 — YVONNE DeCARLO, DAN DURYEA, JEFFREY LYNN — TECHNICOLOR! BLACK BART — On the big STAGE JACKIE GLEASON Comedy Star of Stage & Radio — PEGGY TAYLOR TRIO . . . and others

PALACE F at 13th — NOW . . . Open 10:30 — M-G-M and LIBERTY FILMS Present Spencer TRACY, Katharine HEPBURN, Van JOHNSON, ANGELA LANSBURY · ADOLPHE MENJOU, LEWIS STONE · in FRANK CAPRA'S STATE OF THE UNION — Based on the Play by HOWARD LINDSAY and RUSSEL CROUSE

COLUMBIA F at 12th — NOW Open 10:45 — Mark Hellinger's "NAKED CITY" Starring BARRY FITZGERALD

NEW YORK TIMES:
"MOVIE MAGIC! . . . A WONDERFUL WORK OF WHIMSY, UNSOPHISTICATED CHARM AND HUMOR - UTTERLY BEGUILING! . . . IT WOULD BE A GRAVE ERROR NOT TO SEE 'TAWNY PIPIT' - ONE OF THE FRESHEST AND MOST HEART-WARMING FILMS IN A LONG TIME! . . . THE CAST IS PERFECT . . . CHOCKFULL OF DELIGHTFUL CHARACTERS . . . IT SEEMS UNFAIR TO POINT OUT ANY PARTICULAR ACTORS . . . COMPLETELY CHARMING - THIS IS A FILM FOR EVERYONE TO AND DELIGHT IN!"

PM:
"AN ABSOLUTELY DEAR DARLING WONDERFUL LITTLE GLEAMING GEM OF A FILM! . . . A KNOCKOUT! . . . IRRESISTIBLE! . . . DELIGHTFUL! . . . INTIMATE! . . . KINDLY! . . . AN ENCHANTING EXAMPLE OF SELF-SPOOFING OF THE MOST EXQUISITELY FUNNY AND ENDEARING SORT . . . AN AFFECTIONATE SATIRE - KINDLES ADMIRATION, MERRIMENT . . . SENDS EVERYBODY OUT FEELING FINE! . . . ONE'S ENJOYMENT OF IT IS ACCOMPANIED FIRST BY GRATITUDE . . . THEN BY AMAZEMENT . . . DELICATE, PROUD AND TENDER . . . DON'T LET ANYONE TELL YOU THAT YOU WON'T GET EXCITED . . . YOU'LL NOT ONLY BE EXCITED, YOU'LL BE EXHILARATED, REFRESHED, AND DELIGHTED TO DISCOVER A FILM SO CHARMING, SO DIFFERENT, AND SO UTTERLY WINNING!"

N.Y. HER. TRIBUNE:
"AN ALTOGETHER CHARMING MOTION PICTURE! . . . SIMPLE UNASSUMING STORY . . . DELIGHTFUL SATIRE . . . GENTLE HUMOR . . . ITS GIBES, WHILE PENETRATING, ARE KINDLY . . . AN HILARIOUS BLEND OF FARCIAL MELODRAMA AND SLY LAMPOONING . . . GENTLE SATIRE, WITH A DELICIOUS SENSE OF HUMOR . . . PERFECT CAST - ALL THE PERFORMANCES ARE EXCELLENT! . . . 'TAWNY PIPIT' IS A DELICATELY BALANCED, DELIGHTFULLY DEVELOPED SAMPLE OF BRITISH WIT THAT CANNOT BE RECOMMENDED TOO STRONGLY!"

THE EYES OF WASHINGTON ARE ON

STARTS TODAY!

Tawny Pipit

SIDNEY LUST'S HIPPODROME
N.Y. AVE. AT 9TH - ME. 9694 - OPEN 1:45

## TODAY'S NEIGHBORHOOD MOVIES

**WARNER BROS. THEATERS**

For Additional Information Phone Theaters Direct or Call REpublic 0800

Matinee All Theaters

**AMBASSADOR** 18th & Col. Rd. N.W. CO 5595 Mat 1 P M. Rita Hayworth, Orson Welles in "LADY FROM SHANGHAI" at 1:15, 3:20, 5:25, 7:30, 9:40.

**APOLLO** 624 H St. N.E. FR 5300 Mat. 1 P M. Joe E. Brown in "SHUT MY BIG MOUTH" at 1:30, 4:15, 7:00, 9:45. William Boyd in "SILENT CONFLICT" at 2:45, 5:30, 8:15.

**AVALON** 5612 Conn. Ave. N.W. WO. 2600 Mat 1 P M. Wallace Beery, Tom Drake in "ALIAS A GENTLEMAN" at 1:50, 3:45, 5:45, 7:40, 9:40.

**AVE. GRAND** 645 Pa. Ave. S.E. LI 2405 Mat 1 P M. Eddie Dean in "CHECK YOUR GUNS" at 1:15, 3:50, 6:20, 8:55. Hugh Beaumont in "BURY ME DEAD" at 2:10, 4:45, 7:15, 9:50.

**BEVERLY** 15th and E Sts. N.E. LI 3300 Mat 1 P M. Brian Donlevy, Maria Montez in "SOUTH OF TAHITI" at 1:00, 3:10, 5:20, 7:30, 9:40.

**CALVERT** 2324 Wis. Ave. N.W. WO. 2345 Mat. 1 P. M. Margaret O'Brien, George Murphy "TENTH AVENUE ANGEL" 1:50, 3:55, 6:05, 7:50, 9:40.

**CENTRAL** 425 9th St. N.W. ME. 2841 Mat. 10:45 A.M. Brian Donlevy in "SOUTH OF TAHITI" 11:00, 1:40, 4:25, 7:10, 9:50. "BADLANDS OF DAKOTA" 12:30, 3:10, 5:55, 8:35.

**COLONY** 4935 Ga. Ave. N. W. GE. 0500 Mat. 1 P. M. Jeanne Crain, Dan Dailey "YOU WERE MEANT FOR ME" 1:00, 3:15, 5:25, 7:40, 9:55.

**HOME** TR. 8188 Mat. 1 P. M. 1230 C St. N. E. "STAGE TO MESA CITY" at 2:15, 5:30, 8:55. Don Castle in "INVISIBLE WALL" at 3:05, 6:25, 9:45. Laugh Hour, Cartoons and Comedies, at 1:15, 4:35, 7:55.

**KENNEDY** Kennedy Nr. 4th N. W. RA. 6600 Mat. 1 P. M. Larry Parks, Ellen Drew in "THE SWORDSMAN" at 1:30, 3:25, 5:25, 7:30, 9:30.

**MAC ARTHUR** 4859 MacArthur Blvd. N.W. OR. 4600. Monte Hale, Adrian Booth in "CALIFORNIA FIREBRAND" at 1:05, 3:25, 5:30, 7:50, 9:55.

**PENN** Pa. Ave. at 7th S.E. FR. 5200 Mat. 1 P. M. Margaret O'Brien, George Murphy "TENTH AVENUE ANGEL" 1:50, 3:55, 6:00, 7:50, 9:35.

**SAVOY** 3030 14th St. N.W. CO 4968 Mat 1 P M. Jeanne Crain, Don Dailey in "YOU WERE MEANT FOR ME" at 1:00, 2:40, 4:25, 6:10, 8, 9:50.

**SECO** 8244 Ga. Ave., Silver Spring SH. 2540. Parking Space. Charles Starrett in "PHANTOM VALLEY" at 11:30, 2:00, 4:30, 6:45, 9:00. Roland Winters in "DOCKS OF NEW ORLEANS" at 12:25, 2:50, 5:20, 7:35, 9:55.

**SHERIDAN** Ga. Ave. & Sheridan RA. 2100 Mat 1 P M. Wallace Beery, Tom Drake in "ALIAS THE GENTLEMAN" at 1:40, 3:40, 5:40, 7:40, 9:40.

**SILVER** Ga. Ave. & Colesville Pike SH. 5500. Mat. 1 P.M. Margaret O'Brien, George Murphy "TENTH AVENUE ANGEL" 1:35, 3:35, 5:35, 7:35, 9:40.

**TAKOMA** 4th & Butternut Sts. GE. 4312 Mat 1 P M. Michael Redgrave in "THE SMUGGLERS" at 1:00, 4:05, 7:05, 9:55. Gene Krupa "GLAMOUR GIRL" at 2:55, 5:55, 8:50.

**TIVOLI** 14th & Park Rd. N.W. CO 1800 Mat. 1 P M. Margaret O'Brien "TENTH AVENUE ANGEL" at 1:00, 2:40, 4:25, 6:10, 7:55, 9:40.

**UPTOWN** Conn. Ave & Newark WO 5400 Mat 1 P M. Jeanette MacDonald, Jane Powell, Jose Iturbi in "THREE DARING DAUGHTERS" at 1:00, 3:05, 5:15, 7:20, 9:30.

**YORK** Ga. Ave & Quebec Pl. N. W. RA 4400 Mat. 1 P. M. Randolph Scott "WHEN THE DALTONS RODE" at 1:35, 3:35, 5:35, 7:35, 9:35.

**CIRCLE** 2105 Pa. Ave. N.W. RE. 0184. Last day, Alan Ladd, Veronica Lake in "SAIGON," 1:25, 3:30, 5:30, 7:35, 9:40.

**HISER-BETHESDA** 1414 Wisc. Ave. Wisconsin 4848. 11 A. M. Continuous! Walt Disney program, Donald Duck, Goofy and Pluto. Plus Wallace Beery in "ALIAS A GENTLEMAN," at 11, 1, 2:40, 4:20, 6:05, 7:55, 9:50. (Sunday, "THE SMUGGLERS," technicolor.)

**BERNHEIMER'S THEATERS**

**VILLAGE** 1307 Rhode Isl. Ave. N.E. Phone Mich. 9227. "SLEEP MY LOVE" Claudette Colbert, Don Ameche in. Matinee at 1 P. M.

**NEWTON** 12th & Newton Sts. N.E. Phone Mich. 1839. Double Feature "FIGHTING MAD" Leon Errol, Joe Kirkwood. "WOMAN FROM TANGIER" Adele Jergens, Stephen Dunn. Matinee at 1 P. M.

**JESSE** 18th nr. Rhode Isl. Ave. N.E. Phone DUpont 9861. Double Feature "BIG TOWN AFTER DARK" Philip Reed, Hillary Brooke. "LAW AND ORDER" Johnny Mack Brown. Matinee at 1 P. M.

**SYLVAN** First & R. I. Ave. N.W. Phone NOrth 9689. Double Feature "KEY WITNESS" John Beal, Trudy Marshall. "GUN TALK" Johnny Mack Brown. Matinee at 1 P. M.

**ACADEMY** 535 8th St. S.E. LI. 9616. Double Feature "BLONDIE IN THE DOUGH" Penny Singleton, Arthur Lake. "MARSHAL OF GUNSMOKE" Russell Hayden. Matinee at 1 P. M.

**STANTON** 513 C St. N.E. Phone LI. 5347. Double Feature "DARK DELUSION" James Craig, Lucille Bremer. "RAGTIME COWBOY JOE" Johnny Mack Brown. Matinee at 1 P. M.

**VERNON** 3707 Mt. Vernon Ave. Alexandria, Va. AL. 2424. Double Feature "LONE WOLF IN LONDON" Gerald Mohr, Nancy Saunders. "SPRINGTIME IN SIERRAS" Roy Rogers. Matinee at 1 P. M.

**K-B THEATERS**

**APEX** 1 to 11. 4813 Mass. Ave. N.W. Phone WOodley 4600. Jeanette MacDonald, Jose Iturbi in "THREE DARING DAUGHTERS" At 1, 3:30, 5:35, 7:40, 9:45. ½-Hour Cartoon Show at Matinee.

**ATLAS** 1331 H St. N.E. AT. 8300. Open 10:30 A. M. Two Walt Disney Features "BAMBI" "FUN AND FANCY FREE" Plus ½-Hour Cartoon Show and No. 9, "DANGERS OF CANADIAN MOUNTED"

**SENATOR** Minn. Ave. at Benning Rd. N.E. TR. 2600. Alan Ladd, Veronica Lake in "SAIGON" At 1, 3:26, 5:35, 7:44, 9:53. ½-Hr. Cartoon Show. Serial at Mat. Only.

**NAYLOR** 29th & Alabama Ave. S.E. C-2 Bus to Door. VI. 4000. Jeanette MacDonald, Jose Iturbi "THREE DARING DAUGHTERS" At 1:40, 4:20, 7, 9:25. ½-Hour Cartoon Show at Matinee Only.

**FAIRLAWN AMUSEMENT CO. THEATERS**

**ANACOSTIA** 1415 Good Hope Road LUdlow 2424. Jack Carson and Ann Sothern in "APRIL SHOWERS" At 1:25, 3:25, 5:25, 7:25, 9:25.

**ATLANTIC** Atlantic St. at Nichols Ave. TR. 1000. Alan Ladd, Veronica Lake in "SAIGON," at 3:10, 5, 7:10, 9:25. Plus Cartoon Carnival at 1, 3:45.

**CAPITOL** Capitol Heights, Md. HI. 4748. Double Feature—Virginia Grey in "GLAMOUR," at 1, 3:15, 5:35, 7:55, 10. Charles Starrett in "LAST DAYS OF BOOT HILL," at 2:20, 4:40, 7, 9:20.

**CONGRESS** 2931 Nichols Ave. S.E. TRinidad 8700. Double Feature, East Side Kids in "ANGEL'S ALLEY," at 1, 3:15, 5:30, 7:50, 10. Richard Lane in "DEVIL SHIP," at 2:10, 4:30, 6:45, 9:05.

**FAIRLAWN** 1342 Good Hope S.E. Lincoln 9193. Two Western Hits! Roy Rogers in "BILLY THE KID RETURNS," at 1, 3:15, 5:35, 7:55, 10. George O'Brien in "GUN LAW," at 2:15, 4:35, 6:55, 9:15. Plus Big Cartoon Show!

**HIGHLAND** 2533 Pa. Ave. S.E. ATlantic 7311. Monte Hale in "CALIFORNIA FIREBRAND" in color, at 2, 4:10, 6:15, 8:05, 9:55. Plus two cartoons and 3 Stooges Comedy.

**LAUREL** Laurel, Maryland Laurel 113. Double Feature—"BLONDIE'S ANNIVERSARY" and Tim Holt in "WESTERN HERITAGE."

**SIDNEY LUST THEATERS**

**HIPPODROME** N. Y. Ave. at 9th Open 1:45. ME. 9694. "TAWNY PIPIT"

**DRIVE-IN** On Balt. Pike, 5 min. past U. of Md. TOwer 5800. Two Hits! Open 6:30—Finest sound with improved in-car speakers. Last day—"BLONDIE KNOWS BEST," at 7:25, 10:30. Also Jon Hall in "LAST OF THE REDMEN," at 9. Sun., Mon., Tues., "LADY FROM CHEYENNE." Also "THE FABULOUS DORSEYS."

**BETHESDA** Wis. Ave. & E.-W. Hwy. WI. 2868-9636. Free Parking—Open 12:45—Last day "SAIGON," Alan Ladd, Veronica Lake, at 1:35, 3:45, 5:40, 7:40, 9:40. Added Chapter No. 9, "G-MEN NEVER FORGET." Sun. thru Tues., "APRIL SHOWERS."

**MILO** Rockville, Md. Rockville 2434. Today Only! Two Big Hits! "CHEYENNE TAKES OVER." Also "LINDA BE GOOD." Last complete show 8:35. Added Chapter No. 3, "G-MEN NEVER FORGET." Sun., Mon., "T-MEN."

**KAYWOOD** Eastern Ave. Bet. R. I. & Mich. Aves. WA. 5599. Free Parking, Hearing Aids. Today Only! Rod Cameron in "PANHANDLE" with Donald Duck, Goofy, Pluto and Minnie, at 1:30, 3:30, 5:35, 7:35, 9:40. Sun. thru Tues., "APRIL SHOWERS." Enjoy 7x9 feet large screen television in our lounge!

**CAMEO** Mt. Rainier, Maryland WA. 9746—Two Hits. Today Only! Charles Starrett, Smiley Burnette in "BUCKAROO FROM POWDER RIVER." Also "GENTLEMAN JOE PALOOKA." Last complete show 8:48. Added Chapter No. 4, "DANGERS CANADIAN MOUNTED." Sun., Mon., "THAT HAGEN GIRL." Also "BAD MEN OF MISSOURI."

**HYATTSVILLE** Wash.-Balt. Blvd. Hyattsville, Md. Hyatts. 0652. Today Only Two Big Hits! Monte Hale in "CALIFORNIA FIREBRAND." Also Wallace Beery in "ALIAS A GENTLEMAN." Last complete show 9:00. Added Chapter No. 7, "DICK TRACY RETURNS." Sun., Mon., Tues., "THREE DARING DAUGHTERS."

**CHEVERLY** Defense Highway at Landover Rd. Md. UNion 0100. Free Parking. Today Only! Two Big Hits! Hopalong Cassidy in "THE MARAUDERS." Also "TENTH AVENUE ANGEL," Margaret O'Brien. Last complete show, 9:15. Added Chapter No. 2, "TEX GRANGER." Sun., Mon., "APRIL SHOWERS."

**MARLBORO** Upper Marlboro, Md. Marl 9875. Today Only! Two Big Hits! Gene Autry in "TWILIGHT ON THE RIO GRANDE." Also "BLONDE SAVAGE." Last complete show 8:25. Added Chapter No. 12, "G-MEN NEVER FORGET." Sun., Mon., "SAIGON."

**DISTRICT THEATERS** For Information, Call North 2800

**HOWARD** 620 T St. N.W. Open 12:30 P. M. George Raft, Sylvia Sidney, "MR. ACE." Loretta Young, Robert Preston in "LADY FROM CHEYENNE"

**LINCOLN** Opens 12:30 P.M. 1215 U St. N.W. LATE SHOW 11:30 TONIGHT. Academy award picture, "GENTLEMAN'S AGREEMENT," Gregory Peck, Dorothy McGuire, John Garfield, Celeste Holm.

**REPUBLIC** Opens 11:15 A.M. 1343 U St. N.W. Brian Donlevy, Robert Cummings in "HEAVEN ONLY KNOWS"

**BOOKER T** Opens 12:30 P.M. 1433 U St. N.W. George Raft, George Brent in "CHRISTMAS EVE"

**LANGSTON** Opens 12:45 P. M. 2501 Benning Rd. N.E. Humphrey Bogart, James Cagney in "OKLAHOMA KID"

**Alex.—Arlington, Va.** For Information Call AL. 9000

**REED** 1723 King St. Hearing Aids. Phone ALexandria 3445. Parking Space. Paulette Goddard, Michael Wilding in "AN IDEAL HUSBAND"

**VIRGINIA** Mt. Vernon Blvd. and First St. AL. 6133. William Holden, Claire Trevor in "TEXAS"

**RICHMOND** 619 King St. Phone ALexandria 9226. Roddy McDowell, Nita Hunter in "ROCKY"

**CENTRE** Fairlington, Temple 1010. "SAIGON" Alan Ladd, Veronica Lake

**SHIRLINGTON** OVerlook 2500 Parkfairfax. "SUSIE STEPS OUT" and "ROSE OF SANTA ROSA"

**PALM** Alex. (Del Ray) OV. 3560. Cont. from 1:30. 2402 Mt. Vernon Ave. Durango Kid and Gene Autry in "FIGHTING FRONTIERSMAN" and "MAN FROM MUSIC MOUNTAIN." Plus cartoon and serial.

**FAIRFAX** Fairfax, Va. Phone 180. "GRAND OLE OPRY," The Weaver Bros. Also "MARSHAL OF CRIPPLE CREEK" Allan Lane

**ARLINGTON-FALLS CHURCH, VA.** Information Phone OX. 1133—F C. 1555

**STATE** Falls Church, FC. 1555. "SLEEP MY LOVE" Claudette Colbert, Robert Cummings

**LEE** East Falls Church Va. FA. 15. "QUEEN OF THE YUKON" Also "OKLAHOMA BLUES" Jimmy Wakely

**WILSON** 1720 Wilson Blvd. OX. 1480. "SLEEP MY LOVE" Claudette Colbert, Robert Cummings

**ASHTON** 3166 Wilson Blvd. OX. 1133. "J. Palooka in "FIGHTING MAD." Joe Kirkwood, Elise Knox

**ARLINGTON** Col. Pike & S. Fillmore St. OX. 2999. "DOUBLE LIFE" Ronald Colman, S. Hasso

**BUCKINGHAM** Glebe-Pershing Dr. OX. 0444. "DOUBLE LIFE" Ronald Colman, S. Hasso

**GLEBE** Arlington, Va. OX. 4200. "SAIGON" Alan Ladd, Veronica Lake

**BYRD** 164 SOUTH WAYNE OXford 1733. "RETURN OF RIN TIN TIN" Donald Woods, Bobby Blake

**GREENBELT** GREENBELT, MD. GR. 2222. Jon Hall, Rita Johnson in "THE MICHIGAN KID," (color). Plus six cartoons, Bugs Bunny, Donald Duck, others. Cont. 1 p. m. Last complete show 9.

# Boycott Picketing Declared Unlawful

By The Associated Press

In a precedent-setting decision, one form of peaceful picketing was held illegal yesterday by a National Labor Relations Board trial examiner.

Examiner Sidney Lindner ruled that it is a violation of the Taft-Hartley law to picket one employer's plant in an effort to make him stop doing business with another employer.

He reasoned this way: Action by a union to compel one employer to stop doing business with another is a secondary boycott, forbidden by that Taft-Hartley law. Hence any picketing to enforce such a boycott also is against the law.

The ruling involved a dispute between AFL carpenters and the Montgomery Fair Co., which operates a store at Montgomery, Ala.

# Meat Strike Inquiry Asked

A resolution calling for a Senate investigation of the packinghouse workers strike, and pointed toward arbitration of the six-week-old dispute, was introduced yesterday by Senator Edwin C. Johnson (D., Colo.).

Johnson said he is "firmly convinced" that the major packing companies are more concerned with "smashing" the CIO Packinghouse Workers Union than they are in settling the dispute.

"From the very outset of their wage negotiations these workers have been faced with blunt refusals by the packers to seriously consider their needs or to seek a peaceful means to settle their dispute," he said.

He declared the strike has disrupted livestock marketing and injured farmers and consumers.

The strikers demanded a boost of 20 cents an hour and turned down an offer of a 9-cent raise.

# Chrysler Strike Set; Mediators Hope to Stave Off Rail Walkout

By The Associated Press

Labor-management differences erupted yesterday in the worst crisis since the wave of strikes that swept the country following the war's end.

The showdown—expected largely during May—has resulted from a collision of labor's demands for another round of wage boosts against a stiffening wall of management resistance.

Major developments yesterday included:

1. The CIO United Auto Workers set May 12 for a strike of 75,000 Chrysler Corp. employes.

Norman Matthews, the UAW's national Chrysler director, to whom complete strike authority has been given said negotiations would continue right up to the strike deadline. But the union policy committee said the Chrysler workers would not "tolerate any further stalling and evasion" by the company beyond that time. Bargaining on a new wage clause for the two-year Chrysler contract began a month ago. The union is demanding a flat 30-cent hourly boost from Chrysler, company-financed insurance and pension plans, longer vacations and a guaranteed weekly wage.

Federal mediators, seeking to avert a Nation-wide rail strike set for May 11, reported that it might be staved off. Chairman Frank P. Douglass of the National (railway) Mediation Board said after a day-long session with unions and rail leaders that "there is a possibility that we might be able to make some recommendations that are not already included in the emergency board's report which might stave off the strike." More than 190,000 workers are involved in the strike call.

Representative Hartley (R., N. J.) said it may be necessary to bring the Nation's 1,350,000 railroad workers under the Taft-Hartley law if the rail strike takes place.

3. The CIO United Electrical Workers Union announced it has completed all legal requirements for a strike of 200,000 of its members against the General Electric and Westinghouse Co.'s and the electrical division of General Motors.

L. R. Boulware, General Electric's vice president in charge of employe relations, said the union has asked to resume negotiations next Wednesday on wage, union recognition and check off issues. The negotiations were halted on April 23 at U. E.'s request.

The CIO United Steelworkers asked the Aluminum Company of America for a 25-cents-an-hour pay increase. The company indicated it is studying the demand without further comment at present.

COAL—From Page 1

## Lewis Asks Contract Talk

is expected to ask for higher pay rates and perhaps more holidays.

On the pension issue, the present contract provides for operator payment of 10 cents per ton mined into a welfare and retirement fund. Lewis may ask 40 cents.

The welfare fund now amounts to 34 million dollars, but no pensions have been paid. Ezra Van Horn, operator member of the welfare fund trustees, has rejected a pension system worked out by the other trustees, Lewis and Senator Bridges (R., N. H.). That agreement ended this spring's six-week coal strike. It provides for $100 a month to miners 60 or older who have worked 20 years and have retired since May 29, 1946.

Van Horn has taken his fight to the courts. He contends the system would illegally benefit miners whose employers did not contribute to the fund, and would bankrupt it.

Lewis' goal has been $100 a month pensions for all retired UMW workers 60 or over who have worked 20 years. The operators have estimated this would require a 40-cent royalty.

The annual confusion over a new coal contract could well be greater than usual around June 30 this year.

For one thing, there is the matter of the 80-day antistrike injunction now in effect by decree of Federal Judge T. Alan Goldsborough. The court has not been definite as to when the injunction started.

The question thus arises whether the injunction will be in effect when the present contract expires. Also, if it is in effect, would it apply to a walkout at a time there is no contract?

Another uncertainty involves the vacation period. It is set this year for June 26 to July 4. If the miners stay away from work during their vacation period, they will be within their rights.

One contract clause the operators probably will insist on clarifying is the one which says miners shall work only when "willing and able."

AIRPORT Drive-In THEATRE
"GREENWICH VILLAGE" Carmen Miranda, Don Ameche in Technicolor
Shows 7 P.M.—9 P.M.
1 mi. from 14th St. Hwy. Bridge into Arlington
US 1

GAYETY BURLESK
CONT. 12 TO 5 · EVE. 8:30
DICK BERNIE · STELLA MILLS · DEBRA DANTE
MID-NITE SHOW tonite
All seats Reserved Me. 8662

ALL AMUSEMENTS ONE TO MIDNIGHT DAILY AT 40 ACRE
FREE ADMISSION
GLEN ECHO AMUSEMENT PARK
DANCING STARTS AT 9
PAUL KAIN ORK. OF 12

TRANS-LUX
14th & H N.W. • Newsreels & Shorts
Italy's deGasperi Thanks America; 25,000 U. S. Kidding Profits to Aid World's Needy; Churchill's Great Tribute to U. S.; Vital News; Sports.
WMAL Newscasts—Last Show 10:45

E. M. LOEWS MT. VERNON
OPEN AIR "THE ORIGINAL"
RT. 1-3 MI. SO. ALEXANDRIA
DRIVE-IN THEATRE
On World's Largest Screen—Humphrey Bogart and Lizabeth Scott "Dead Reckoning" at 7:20, 10:35
Ken Curtis in "Lone Star Moonlight" 9:25
Adults 50c, Kids Free
SIT IN YOUR CAR AND SEE THE MOVIES

MAY DAY
Rally for Peace
Elizabeth Gurley Flynn
Gerhart Eisler
Sunday, May 2, 1948—8:00 P. M.
National Press Bldg.
F Street Auditorium, 13th Floor
Auspices
COMMUNIST PARTY
DISTRICT OF COLUMBIA
Admission 60c Including Tax.

VISIT BARRY-PATE
Washington's Oldest Chevrolet Dealer
1130 CONN. AVE.
REpublic 7676
SALES CHEVROLET SERVICE

• The Disc Shop •
RECORDS
1018 Conn. Ave. ME. 9370
1619 Con. Ave. HO. 3549
WE DELIVER Minimum $2.00

UNFAIR to COLD WEATHER
NEVER A STRIKE!
CHRYSLER AIRTEMP
IN WINTER COMFORT
Go Automatic
CHRYSLER AIRTEMP OIL HEATING
FINEST ENGINEERING, LOWER OPERATING COST
TROUBLE-FREE OPERATION
NO MONEY DOWN 3 YEARS TO PAY!
TODAY!
Heating Equipment Is Available. Install Now!
No Subcontractors—One Responsibility!
Exclusively Installed and Serviced by
WM. BORNSTEIN & SON, INC.
2nd & KENNEDY STS. N.W. TA. 5600

Don't go to a wishing well
Look in the Yellow Pages—
your Classified Telephone Directory
-for
Theaters, Storage, Welders
or almost anything else

JUST BETWEEN You and the Sun
Basque Shirts
Specially Priced
88c
Here's the quickest . . . easiest way to keep cool on a hot summer's day in Washington—don a cool, attractive tee-shirt and be comfortable! Of course, you'll need quite a supply to see you through the Summer; and you'll save by buying now, at this extra special price! Your choice of the favorite short sleeve, crew neck style in colorful striped and novelty weaves combinations of canary, tan, blue, white. Sizes small, medium and large.
Men's Store—Street Floor
Kann's
Di. 7200

TRAVEL

THE MARYLAND'S CHESAPEAKE BAY FERRY SYSTEM

THE CHESAPEAKE BAY FERRY SYSTEM
SCHEDULE
DAILY AND SUNDAY
Effective October 21, 1947
SANDY POINT—MATAPEAKE SERVICE

| Leave Sandy Point | Leave Matapeake |
|---|---|
| 12:00 Midnight | 12:00 Midnight |
| 1:00 A.M. | 1:00 A.M. |
| 5:00 A.M. | 5:00 A.M. |
| 6:00 A.M. | 6:00 A.M. |
| 7:00 A.M. (c) | 7:00 A.M. |
| 8:00 A.M. | 8:00 A.M. |
| *9:00 A.M. (c) | 9:00 A.M. |
| 10:00 A.M. | *10:00 A.M. |
| 11:00 A.M. (c) | 11:00 A.M. |
| *12:00 Noon | 12:00 Noon |
| 1:00 P.M. (c) | *1:00 P.M. |
| *2:00 P.M. | 2:00 P.M. |
| 3:00 P.M. (c) | *3:00 P.M. |
| 4:00 P.M. | 4:00 P.M. |
| *5:00 P.M. (c) | 5:00 P.M. |
| 6:00 P.M. | 6:00 P.M. |
| *7:00 P.M. (c) | *7:00 P.M. |
| 7:30 P.M. | 7:30 P.M. |
| 8:00 P.M. | 8:00 P.M. |
| 9:00 P.M. | 9:00 P.M. |
| S*10:00 P.M. | *10:00 P.M. |
| 11:00 P.M. | 11:00 P.M. |

* Bus Connection S* Sundays only
(c) Ferry service through to Claiborne for vehicles via prompt connection at Romancoke.

ROMANCOKE—CLAIBORNE SERVICE

| Leave Claiborne | Leave Romancoke |
|---|---|
| 7:00 A.M. | 7:40 A.M. |
| 9:00 A.M. | 9:40 A.M. |
| 11:00 A.M. | 11:40 A.M. |
| 1:00 P.M. | 1:40 P.M. |
| 3:00 P.M. | 3:40 P.M. |
| 5:00 P.M. | 5:40 P.M. |
| 7:00 P.M. | 7:40 P.M. |

Note: All boats leaving Claiborne make connections with boats leaving Matapeake 1 hour later.

For connecting Carrier Information, Consult:
Red Star Motor Coaches, Inc., Salisbury and Baltimore, Md.
Baltimore & Annapolis R.R. Co. Baltimore, Md.
Pennsylvania Greyhound Lines, Washington, D. C.

THE STATE ROADS COMMISSION OF MARYLAND
104 E. Lexington St.
Baltimore 2, Md.

Be sure . . . shop SAFEWAY
See how these prices can trim your FOOD COSTS!
All prices listed below are good thru Wednesday, May 5

| | | | |
|---|---|---|---|
| SIRLOIN STEAK | U. S. Good Grade | lb. | 79c |
| SMOKED HAMS | Ready-to-Eat Whole or Shank Half | lb. | 65c |
| ROAST PORK | Rib End Up to 3 lbs. | lb. | 49c |
| SAUSAGE MEAT | All Pork | lb. | 43c |
| CHICKENS | Fancy Grade A Fryers | lb. | 49c |
| FRANKFURTERS | Skinless | lb. | 47c |
| HAMS | Regular Smoked Whole or Shank Half | lb. | 59c |
| EDWARDS COFFEE | Vacuum Packed | lb. | 51c |
| WILKINS COFFEE | Vacuum Packed | lb. | 53c |
| CATSUP | Del Monte | 14 oz. bot. | 19c |
| 5c CANDY BARS | 3 Bars 11c | *ctn. of 24 bars | 87c |
| CHEWING GUM | 3 Pkgs. 11c | *ctn. of 20 pkgs. | 67c |
| KITCHEN CRAFT | Flour | 10 lb. sack | 75c |
| GOLD MEDAL | FLOUR | 10 lb. sack | 75c |
| PILLSBURY FLOUR | | 10 lb. sack | 75c |
| CIGARETTES | Popular Brands | *ctn. | $1.33 |
| CHERUB MILK | Evaporated | 3 tall cans | 32c |
| EVAP. MILK | Carnation Pet or Borden's | tall can | 12c |
| MARGARINE | Sunnybank or Parkay | lb. | 37c |
| MARGARINE | Blue Bonnet | lb. | 39c |
| SU-PURB SOAP | Granulated | *24 oz. pkg. | 30c |
| SOAP POWDER | Oxydol or Duz | *lge. pkg. | 32c |
| GRAPEFRUIT | Juice | 3 No. 2 cans | 20c |
| LUX FLAKES | | *lge. pkg. | 33c |
| MAYONNAISE | McCormick's | pt. jar | 42c |
| PORK & BEANS | Ritter's | 17½-oz. jar | 17c |
| PURE LARD | | lb. | 24c |
| BABY FOOD | Clapp's, Heinz, or Gerber's Strained | 3 4¾ oz. jars | 23c |
| ORANGES | Juicy Florida | 10 lbs. | 49c |
| PASCAL CELERY | Crisp Green | lb. | 8c |
| JUICY LEMONS | California | lb. | 14c |

THESE PRICES EFFECTIVE IN:
WASHINGTON, D. C.
MARYLAND: Bethesda, Bladensburg, Chevy Chase, Kensington, Coral Hills, College Park, Hyattsville, Mt. Rainier, Silver Spring, Takoma Park, Gaithersburg, Rockville, Suitland, Upper Marlboro, Laurel, Indian Head.
VIRGINIA: Alexandria, Arlington, Fairfax, Falls Church, McLean, Herndon, Vienna.
Until the close of business Wednesday, May 5, 1948. NO SALES TO DEALERS. WE RESERVE THE RIGHT TO LIMIT QUANTITIES. Item marked (*) are subject to Maryland Sales Tax.
SAFEWAY

# The Washington Post

Registered in U. S. Patent Office

An Independent Newspaper
Published every day in the year by
The Washington Post Company

EUGENE MEYER, *Chairman of the Board*
PHILIP L. GRAHAM, *President and Publisher*

HERBERT ELLISTON ..... *Editor*
ALEXANDER F. JONES ..... *Assistant to the Publisher*
JAMES RUSSELL WIGGINS ..... *Managing Editor*
CHARLES C. BOYSEN ..... *Business Manager*
DONALD M. BERNARD ..... *Advertising Director*
JOHN J. CORSON ..... *Circulation Director*

The Associated Press is entitled exclusively to use for republication of all news dispatches credited to it or not otherwise credited in this paper and local news of spontaneous origin published herein. Rights of republication of all other matter herein are also reserved.

1337 F Street N.W., Washington 4, D. C.
Telephone NAtional 4200

Offices of National Advertising Representatives
New York .....270 Madison Avenue (16)
Chicago .....360 North Michigan Avenue (1)
Philadelphia .....225 South 15th Street (2)
Detroit .....General Motors Building (2)

CARRIER DELIVERY

*City Zone*

| *Daily and Sunday* | *Sunday Only* | *Daily Only* |
|---|---|---|
| One week...$ .30 | One week...$ .10 | One week...$ .20 |
| One month.. 1.35 | One month.. .45 | One month.. .90 |

*Elsewhere*

| *Daily and Sunday* | *Sunday Only* | *Daily Only* |
|---|---|---|
| One week...$ .35 | One week...$ .15 | One week...$ .20 |
| One month.. 1.50 | One month.. .65 | One month.. .90 |

BY MAIL—PAYABLE IN ADVANCE

| *Daily and Sunday* | *Sunday Only* | *Daily Only* |
|---|---|---|
| One year..$15.00 | One year....$7.80 | One year..$10.40 |
| Six months.. 8.00 | Six months.. 3.90 | Six months.. 5.20 |
| Three months 4.50 | Three months 1.95 | Three months 2.70 |
| One month.. 1.50 | One month... .65 | One month... .90 |

Rates to Foreign Countries will be furnished upon request

*Entered at the Postoffice, Washington, D. C., as second-class mail matter.*

Saturday, May 1, 1948


## *Fellows Bill*

Far away in the displaced persons camps of Europe, thousands of homeless men and women and children must have taken new heart from the House Judiciary Committee's approval on Thursday of the Fellows bill. This measure, introduced on April 8 by the chairman of the Judiciary Subcommittee on Immigration and Naturalization, Representative Frank Fellows of Maine, takes the place, albeit somewhat inadequately, of the Stratton bill, allowed for so tragically long a time to lie neglected in one of the subcommittee's pigeonholes. The Fellows bill is the best available substitute, a bill far superior to the Wiley bill now before the Senate. Mr. Fellows deserves warm commendation for the sympathy and generosity which inspired it.

Under the terms of the Fellows bill, some 200,000 displaced persons would be allowed to come into this country during the next two years—a number twice as great as that authorized by the Wiley bill. It would also solve the problem of about 15,000 DPs now in the United States on temporary permits and who would otherwise be subject to deportation when these permits expired. While it calls for a selective system of admission based on economic skills deemed to be needed in this country, the requirements in this connection seem flexible enough to be realizable in practice.

It is very much to be hoped, however, that the bill will be amended on the floor so as to eliminate the requirement that regular immigration quotas be mortgaged by 50 per cent a year. This borrowing against the future in the case of countries with small quotas, the Baltic States in particular, would result in the halving of admission to their nationals for many years to come. It is estimated that the Estonian quota would be cut in half under this provision of the Fellows bill for the next 121 years, that the Latvian quota would be so burdened for 166 years, the Lithuanian for 65 years. It would be a pity so severely to curtail immigration from countries which have made a most valuable contribution to the American economy and culture.

It is hard to understand why the Fellows bill does away with the preference now accorded by presidential directive to displaced persons requesting visas under regular quotas. Mr. Truman's purpose in granting this preference was to grant admission, in accordance with the immigration statute, to DPs who had managed to get out of Europe to such places as Shanghai while awaiting their turn to come to the United States. They deserve the benefits of the Fellows bill quite as much as the DPs still in Europe. If the Fellows bill is adopted with these two amendments, the United States will at last be put in a position to assume world leadership in solution of the DP problem.

## *Murray And The Reds*

Mr. Philip Murray's breach with the Communists is now complete. Last Wednesday at the convention of the Congress of Industrial Organizations in Atlantic City Mr. Murray brought his fight into the open by charging that the third party movement behind the candidacy of Mr. Henry Wallace was conceived and organized by the Communists for the purpose of creating dissension in the ranks of organized labor and of assuring the election of a reactionary Congress.

Mr. Murray went on to say that if the Communists got control of the American labor movement, they would use it in the same way that they used the trades unions in Hungary and Czechoslovakia, that is, as an instrument for getting control of the whole life of the nation. Meanwhile, he asserted, Mr. Wallace's followers are opposing proved friends of labor in Congress, for no better reason than that they have been supporting the President's and Secretary Marshall's plans for European recovery. For thus "ignoring the increasing wave of fascist violence against third party workers and other progressives," Mr. Murray was promptly added to the New York *Daily Worker's* official list of Red-baiters.

Thus it becomes clear that it is the Wallace candidacy and its possible consequences to the Political Action Committee that precipitated the fierce conflict within the CIO, which has extended, as Mr. Murray said, into almost every community, although, until now, only vague echoes of it have been heard in the press. The lines are being very sharply drawn, and all leaders are being obliged to choose sides. This is said to explain the recent resignation of Mr. Michael J. Quill of the Transport Workers Union as president of CIO Council of New York City.

In other words, Mr. Quill, who like Mr. Murray himself, has made use of Communist support in the past, has served notice that the alliance is ended and that he has joined the opposite camp. In a showdown fight the odds of course favor Mr. Murray and the professional trades unionists, but there remains the danger that before the fight is over, the Communists may pretty well succeed in wrecking the congress. This has been the history of many other organizations of the political left, including the Socialist Party, which in the early 1930s saw fit to welcome back its schismatics and to join the Communists and Trotskyites in a number of popular fronts.

## *Defense Dollar*

It seems plain from the overwhelming Senate Appropriations Committee vote in favor of the so-called 70-air group program that a good deal of Senate opinion is in the same mood as the House on airpower. Yet the appropriating Senators had had the advantage of an intervening counterargument from Secretary Forrestal. Mr. Forrestal, as an alternative, presented a balanced program, a program which, moreover, had been subscribed to by the Joint Chiefs of Staff. He added to the program a solemn warning that any departure from it would invite an explosive inflation. Judging from the committee's vote, he may as well have said nothing, the Joint Chiefs may as well have had no consultation. All of them are slapped in the face by this vote. We venture to think that the reaction in the country will be that this is a hell of a way to run a railroad.

If the Senate, for reasons of politics or of their own ideas of strategy, sustain this vote, the confusion will be confounded. Secretary Forrestal's authority in the armed services will have been undermined. As between the subordinate secretaries of Air, Navy and Army there will be tension. A premium will have been put on wrangling among the air and ground generals and the admirals. Knowledge that the appropriation prizes go to the smartest politician would make the Nation's defense the sum of a scramble by rival claimants for the defense dollar. Yet Congress should have as its first aim the tightening of the so-called integration of the armed services into real unification and the development of coordination in their approach to Congress. Neither would be furthered by a 70-air group decision. On the contrary, the decision would set brass and braid at one another's throats, and promote disintegration in the defense establishment.

Airpower is a prime claimant for the defense dollar, and has perhaps been neglected in a relative sense, though one reason is the baseless propagandistic claims that airmen have hitherto made of its present capabilities. But a Senate vote on airpower alone would open the door to rival claimants and justify some of their presentations. Certainly a new determination of requirements would be forthcoming from the other armed services. In other words, there would be pressure to reconsider the composition of the defense establishment, meaning new or revised estimates. You just can't fit parts to parts; they must be fitted to the whole, and it was the whole that was the chief concern of Secretary Forrestal. We suggest that this must be the congressional preoccupation as well. Otherwise, by going at the problem piecemeal, there will be not only a lack of system, but also a lack of protection for the national economy.

Lenin said that the ruin of a nation's money is the best way to ruin a nation. The reminder is in order. What the available defense dollar is, we don't profess to know, but there is a limit somewhere, a limit beyond which lies "explosive inflation" or, what is equally bad, a militarized economy. And we would not get efficiency. "We steer a difficult course," says Hanson W. Baldwin, in *The Price of Power*, "between the Scylla of the garrison state and the Charybdis of military inefficiency." Steering will be absent if Congress ignores its responsible defense official and attacks our defense problem piecemeal according to its own assumptions and its own ideas on strategy. Moreover, if 1948 is the crucial year that the strategists say it is, steering requires emphasis on "readiness potential," as contrasted with the "mobilization potential" with which the Senators were concerned in their present appropriation.

## *Consumers Beware*

The bitter debate that preceded House passage of the bill abolishing Federal taxation of margarine was the outgrowth of a clash between representatives of rival producer groups rather than a contest between spokesmen for the dairy industry and for consumer groups. The dairy interest has a powerful lobby and so have the margarine manufacturers. And we are inclined to believe that these lobbies and the producing groups behind them had a deal more influence in determining the outcome of the battle over the tax repeal bill than pressure from consumers.

That being the case, it is important to emphasize the stake that the consumer has in the tax repeal legislation. He has been led to believe that repeal of the margarine taxes will mean cheaper butter substitutes at a time when butter is selling at prohibitive prices for many families. There is, unfortunately, no ground for assuming that the tax repeal would, as a matter of course, lead to reduction in margarine prices. All it would do is to put the manufacturers of margarine on a basis of competitive equality with butter producers. In the event of repeal it will be up to the margarine producers to decide whether consumers are to be given the benefit of the abolition of taxes on colored margarine by a reduction in price equal to the amount of such taxes.

Since most housewives now buy the cheaper uncolored margarine, on which the Federal tax is only a fourth of a cent per pound, they will not in any case be perceptibly benefited by the tax repeal measure. They will, however, be spared the labor of coloring the product, if untaxed colored margarine is made available at prices no higher than those now charged for the uncolored product in the States permitting colored margarine to be sold. Will the margarine industry play fair with the public and concentrate its efforts on expanding its sales at low prices instead of boosting prices for colored margarine and making these higher prices effective by discontinuing sales of uncolored margarine in areas where colored margarine can be sold?

A good many Congressmen opposed to repeal of the taxes have charged that the low-income groups were only being used as a front to carry on a fight between producer groups. And they have predicted that, if the repeal bill becomes law, margarine manufacturers will be the only gainers—the consuming public, the losers. That could happen, since margarine, even at higher than present prices, would still be much cheaper than butter. Moreover, the existence of a sellers' market for the product makes it possible to raise prices for margarine without sensibly curtailing consumer buying. But any far-sighted manufacturer surely realizes that the battle to emancipate margarine from discriminatory restrictions and prohibitions has only begun. If the industry were to take advantage of the repeal of Federal taxes on its products to exploit consumers, hopes of inducing State governments to abandon restrictions that are much more repressive than Federal taxes would probably go glimmering.

## *Supreme Court Clash*

It is not easy for the casual reader to see the point at issue in the flare-up within the Supreme Court on Thursday. On the surface there was little more than an implied charge by Justice Frankfurter of cooperation between the Department of Justice and the CIO in getting Section 304 of the Taft-Hartley Act before the court and vigorous gavel pounding by Chief Justice Vinson when Prosecutor Jesse Climenko attempted to voice his resentment. Underneath this exchange, however, is a grave question as to how the courts shall operate.

Justice Frankfurter was obviously perturbed because this case, involving momentous constitutional issues, was rushed to the Supreme bench without adequate consideration in the lower courts. One of his questions seemed to imply that Judge Ben Moore might not have decided the case on its merits in the Federal District Court but held the prohibition on labor union expenditures for political purposes to be unconstitutional in order to hasten a test of the law in the Supreme Court. At another point, Mr. Frankfurter is quoted as saying that "this statute is coming here uncontested and unchallenged," as telling the CIO counsel that he had had "the utmost cooperation from the Government." Perhaps it is out of place to inject these complaints into the argument of the case in open court. Yet they are factors that the Supreme Court cannot lightly pass over.

The court is keenly aware of its great responsibility as a tribunal of last resort. It is naturally loath to wrestle with complicated and far-reaching issues that have not been thoroughly explored in the lower courts. In the interest of orderly development of the law, controversies should be laid before the Supreme Court only when there has been substantial congealing of legal viewpoints among lawyers and the courts below. Only in this way is it possible to avoid the imposition of an intolerable burden on the Supreme Court and to minimize the risk of snap judgment in the highest tribunal. The dangers of overhaste are especially apparent when, as in this case, the District judge does not adequately meet his obligations.

It is often desirable, of course, to get a prompt decision from the Supreme Court on momentous legal issues. Recognizing this fact, Congress has permitted the Government to appeal cases involving constitutional issues direct from any Federal Court to the Supreme Court. That is an important right, but it throws upon the Department of Justice a great responsibility for careful selection of the cases on which a direct appeal is sought. In this instance the department went to the Supreme Court with a case made to order by the CIO for the special purpose of testing the law. Moreover, its arguments before the lower court—arguments that were cited by Judge Moore in his opinion—gave us the impression that the department was arguing against the constitutionality of the law in question rather than for it. We said when the lower court rendered its opinion: "We can scarcely conceive of the Department of Justice telling the court that an act of Congress curtails freedoms guaranteed by the Bill of Rights and then asking the court in all sincerity to uphold such an invasion." If the department repeated such arguments before the Supreme Court, we can well understand Justice Frankfurter's complaint that no real contest has been brought before the bench.

### WAITING

*If earth can wait the coming of the night*
*And wait with equal patience for the day,*
*And if the sea can wait for rivulets*
*To flow the length of rivers to the bay,*
*While I wait here for you, I too shall be*
*As patient as the earth and as the sea.*

H. TOTMAN

## Gentlemen In Waiting

# *Letters To The Editor*

*Communications must be addressed to the editor and must carry the complete name and street address of the writer, though pen names will be permitted at the editor's discretion. Letters of less than 200 words will be given preference, and all letters are subject to condensation. No communication can be returned.*

### *Friends' Peace Plan*

Many of your readers may not have seen the full page statement by the American Friends Service Committee (Quakers) which appeared in the *New York Times* of April 21.

This statement was headed ". . . Not by might, nor by power, but by My Spirit . . ." and expressed profound concern at the increasing competition for military supremacy between the United States and Russia. It professed belief in the great desire of all peoples for peace, and stated out of the actual experience of this group of workers who were behind both lines during the last war, that "Europe and Asia tell us with one voice that peoples everywhere want to draw on America's faith in the future—not on our arsenal of weapons." It urged that we try again for peace and not give up to military power as the only hope.

Specifically it listed three steps in this new constructive direction—three steps which each of us can help our country take:

First, begin peace talks now. This should be done by a group of leading American citizens who draw up proposals first to be widely discussed and then presented to heads of both governments.

Second, strengthen United Nations. The United States can demonstrate its loyalty to the United Nations and its determination to use it as an instrument of world law and order by immediately joining the World Health Organization and allowing adequate finances for the International Refugee Organization.

Third, promote personal contacts. This can be done through private organizations experienced in international affairs. Interchange of students, writers, religious leaders, industrial leaders and every means of sharing cultures will contribute.

These measures, based on a belief that understanding can come about if we commit ourselves to it, is the plea of this group of workers who hold no one enemy, but everyone potential friend. Every one of us can seize on this hope and help make it fact.

GRACE S. YAUKEY.
Bethesda.

### *Race Integration Plan*

In view of the dilemma concerning the integration of Negroes into our armed forces, permit me to suggest the following:

The Department of National Defense should instruct each major service to issue a call for volunteers willing to serve in mixed units on a trial basis.

Volunteers should not be hand picked. However, basic aptitude requirements of each service should govern acceptance of applicants.

Units of such volunteers should be supervised by capable officers and noncommissioned officers of both races.

Units should be trained and operated as tactical and technical troops for a period of one year.

Nonpartisan observers should record activities of such groups and render a report and recommendations to the Secretary of National Defense upon completion of the experiment.

The services should not encounter any difficulty in recruiting personnel for these experiments. I am confident that a majority of those in our forces realize that some progressive changes must be made in order to further the cause of democracy in America and in the world.

RONALD W. MORDECAI.
Washington.

### *Royal Title*

As a Britisher, and very proud of our wonderful royal family, I feel I must protest at the demotion of H.M. the King to that of a Prince of the Realm, as captioned by the picture in *The Washington Post* of April 25.

On the twenty-fifth anniversary of their wedding, I'm sure we all wish their majesties many more years of happiness together, but not to lesser glories than that of the King and Queen of England.

MISS P. M. LONDON.
Washington.

### *"Watergate Concerts"*

May I commend you on your April 26 editorial, "Watergate Concerts" (which I was expecting), and add a suggestion.

Following your own thinking that a few public-spirited citizens would be well repaid for contributions to save this coveted "spiritual refreshment and physical relaxation," why might not the four newspapers of the city sponsor this as a joint project? Even on the plane of financial returns, one could hardly envision a loss!

MARGUERITE H. CLARKE.
Washington.

Note is made in an editorial of April 26 that

"Given favorable weather conditions, the costs of a concert series can be covered, or more than covered, by the low-admission charges paid by the portion of the audience occupying seats."

What is wrong with carrying weather insurance, which it is my understanding is available.

FRANCIS J. STOEGERER.
Washington.

### *New England States*

Having long regarded *The Washington Post* as one of our better newspapers, I was grieved to discover in your inside story on the annual meeting of the Chamber of Commerce of the United States, in your April 27 issue, a reference to "the five New England States." Surely, your reporters, your copy desk and your proofroom should know that New England consists of six States—Maine, New Hampshire, Vermont, Massachusetts, Rhode Island and Connecticut.

DUDLEY HARMON,
Executive Vice President, the New England Council.
Boston.

### *American Maturity*

"All is not right in our country and that until it is uncovered we will never mature." The quotes are from the letter of Robert E. Reardon in the April 24 *Washington Post*. He wants us to mature in order to be "capable of assuming the responsibility so quickly laid upon our shoulders after the last war."

If there are any evidences of immaturity in this country today it is not among those who are striving for unity in one of the greatest crises in our history; it is not among those who are "revealing the American way of life like a gaudy cigarette ad." It is among those who cannot or will not see that they are lending aid and comfort to the enemy in a "cold war" that may at any moment become hot.

If the peoples of the world are looking for maturity in us they will never find it in the psycopathic preoccupation with our faults and our shortcomings which obess the "parlor pinks" and delight the Communists; they will never find it in the sabotage of such forthright attempts to help them as is envisaged in the Marshall Plan; they will never find it in the insistence that everything we do is actuated by ulterior imperialistic capitalist motives and dominated by "Wall street."

No better evidence of our maturity exists today in by opinion than open-eyed acknowledgment that unless we help Greece and Turkey, unless we dam up every chink that appears in the dike that we have built around the iron curtain, that a little trickle of Communist advantage may become a deluge. The "parlor pinks," instead of aiding us who have our fingers in the dike, take nothing but delight in calling us "immature" and fools for thinking that with our poor strength we can prevent the flood of communism that is inevitable.

I agree with Mr. Reardon that all is not right with our country, but there is a whole lot more right with it than there is with Soviet Russia, under whose domination the "parlor pinks" would no longer be able to complain of our immaturity. If by maturity Mr. Reardon means "ripe," then I hope that we never become so "ripe" that we fall into the Soviet's basket even without being picked.

Washington. REALIST.

## *Kobe-Osaka Dispute*

The dispute between Koreans and Japanese in Kobe and Osaka cannot be dismissed lightly by merely labeling the incident as "Red." The root of this trouble is deep-seated. It would be wise to seek a fundamental solution so that the Communists cannot find any causes for agitation.

The surrender of Japan has not brought an end to the persecution of Koreans in that country. The arrogance of the Japanese government and police with respect to Koreans continues unabated.

SCAP should not forget that the Japanese are responsible for the plight of these unfortunate Korean people and should see to it that they are justly treated. The Korean residents should be allowed to maintain schools for their children. It would be unwise to let the enemy Japanize them again.

If SCAP mishandles the Kobe-Osaka incident at this time with an election pending in Korea, it might cause serious repercussions, which will add fuel to the smoldering fire of political unrest in that country.

The Japanese government in seeking a scapegoat for its difficulties has been making accusations against Koreans as "black marketeers" and "breeders of disease." How can Koreans dominate the black market when they have no control of consumer goods and supplies? Japan's first postwar Premier, Prince Higashikuni, has said one of the causes of Japan's defeat was that, "Those in the upper brackets openly dealt in the black market, while the people did so covertly." The truth of the matter is that the Japanese government has been squeezing Koreans out of all commercial fields. The charge, "breeders of disease," coming from those who for years spread pestilence and destruction throughout Asia, is too contemptible to warrant refutation. All these accusations represent the usual Japanese methods of smokescreening to cover their persecution of Korean residents.

I would like to recall to SCAP that during the time of the earthquake in 1923, the Japanese government circulated the rumor that the Koreans were setting fires and poisoning water and, as a result, more than 9000 innocent Koreans were massacred by the Japanese mobs and police. And during the Japanese rule in Korea, the Japanese police imprisoned and tortured patriotic Koreans as "Communists" and "thought criminals." By so doing, they created many Communists among Koreans, and they never succeeded in controlling Korean thoughts.

Most Koreans in Japan did not enter the enemy's land of their own volition. They were brought there by Japanese for slave labor in mines and factories. With the liberation of Korea, their grievances should have been redressed by SCAP, and they should have been given equal status with American, British, Chinese, Philippine and other nationals, but this has not been done. There is only one solution to the present Kobe-Osaka unrest and to any other dispute which may arise between Koreans and Japanese. That solution is to grant allied status to Korean nationals in Japan.

YONGJEUNG KIM.
Korean Affairs Institute.
Washington.

## *Salvaging Middle Age*

By Malvina Lindsay

### *New Life at 45*

THERE ARE signs that the "youth must be served" craze in American life is declining. One surface indication is that women, whose clothes are often a clew to social attitudes, are dressing like women, rather than like little boys—as in the 1920's—or like little girls—as in the 1930's. Men are trying to look confident and masculine in attire rather than collegiate.

More substantial evidence of the new appreciation of maturity is found in two recently announced projects. One is to further jobs for men and women past 45. The other is a proposed college for women in that age group.

As was expected, the change to a peacetime economy has lessened opportunity for older workers. The man past 45 and the woman past 40 or even younger, are not as welcome in factories and offices as formerly. Nevertheless, employers are not likely to be permitted to lapse back into the ruthless, unthinking attitudes toward maturity that the depression 30's produced, partly as a result of the jazz decade's glorification of youth.

A MOVEMENT started in New York by the Federation Employment Service, a nonprofit, nonsectarian agency, to convince employers that it will pay them to hire—and keep—older workers is to be carried forward on a national scale next year. Representatives of the service are calling on New York employers to discuss with them opportunities for mature workers, also training needs, and to present surveys and reports showing the greater stability, industry, even ability that employes past 45 have demonstrated.

Trade and professional organizations also are rallying to the cause. One of these, Altrusa International, has had a psychologist, Dr. George Lawton, write an employment guide for older women. Dr. Lawton, who has long specialized in adjustment problems of older persons, emphasizes in his guide that the most important attitude the older worker can have is to feel confident of his ability to meet the problems of life.

Since the chief aid to such self-assurance in the working world is a definite skill, the need of training centers for middle-aged and older men and women arises. The person past 45 who can "do nothing particularly" is the bane of employment agencies. Either the Government or educational systems will need to provide such training unless the public is to support a large proportion of its middle-aged and elderly—who may constitute one third of the population in 1975.

HOWEVER, the modern approach to the past 45 problem is to regard that age group as a potential asset rather than liability. The question is: how save their knowledge and experience from being lost to society? Such men and women could be a great guiding and stabilizing force in this country in coming years if they were encouraged to keep on growing, studying, developing—instead of fossilizing—and if they were given the chance to be independent and useful.

One who sees the possibilities of the 15 million women in this country past 45 is Dr. James Madison Wood, president emeritus of Stephens College. Dr. Wood has just announced in the *Woman's Home Companion* his plans to establish a college where women of this age can resume—or begin—their education. Its primary aim will be to give women who have reared their families opportunity for culture and for training in leadership so they can best help their communities and their Nation through what Dr. Wood calls "this time of social confusion."

But many men also need such a college. Some have finished one industrial or business phase of life and now want to go back to school to train for new activities in earning livelihoods or for engaging in public services. This situation may cause education of the future to develop on a two-installment plan with an interlude in order to help citizens to start new projects or new lives at 45 or older.

### *Minimum Wage*

CIO unions and others, according to reports, are urging Congress to increase the minimum hourly wage rate to 75 cents. "What's wrong with that?" many persons will ask; whereas if they'd only give this problem some consideration they'd probably arrive at the conclusion that it would be inflationary—extremely so. It would raise wages not only in the lowest bracket but all along the line, thereby increasing production and other costs which in turn would increase selling prices by billions of dollars. Even the Social Security taxes involved would increase costs and prices by millions of dollars.

Anyone who thinks the salary of an office or messenger boy can be raised to $30 a week without likewise having to raise the salaries of the typist or telephone operator as well is certainly under a misapprehension. You simply cannot raise unskilled workers' wages to those of semiskilled workers without having to raise the latters' wages also. Then having raised semiskilled workers' wages to the level of skilled workers, they, too, must be given a proportionate wage increase. And so will all workers of still higher skills, till all, not just those in the minimum wage bracket, get proportionate wage increases. Unions know this. That's why they're urging Congress to increase the minimum—so that they can agitate for increases all along the line.

O. PITSCHMAN.
New York.

# Washington Calling

By Marquis Childs

## U. S. Policy In Germany

A NEW CENSORSHIP was imposed the other day on news out of the American zone of occupation in Germany, and a protest was quickly forthcoming from American correspondents. While this may signify little, as American officials in Berlin insisted, it will serve nonetheless to stir new doubts as to what the policy of this Government really means for Gemany and the German people.

Childs

We read that the German board of directors of the Tri-Zonal Bank of the German states have named as president and chairman of the board two financiers who were among the most useful servants of the Nazis. Herman J. Abs and August Schniewind put their brains and their skill at the service of top Nazis, the former particularly in pillaging the occupied countries of their economic resources.

The average American will be puzzled by this turn of events. Where does responsibility lie? What did we fight a war for if it was only to restore such men to power?

Schniewind was recently made liaison officer for the European Recovery Program and the Bi-Zonal Economic Administration. This could be a position of paramount influence in shaping the direction of the German economy.

IT IS PERFECTLY true, of course, as American military men argue, that they must use Germans with appropriate brains and technical skills. The fact that a German is a good Social Democrat who has suffered for his belief in democracy does not mean that he can be useful in helping to restore the German economy. Most of the able men seem to have been tainted with nazism in one way or another.

But this is not an answer to the larger question. That is whether control over German industry in the American and British sectors is being handed back to the same masters who made it possible for Hitler to conquer Europe.

The suspicion grows that just this is happening. A directive of three months ago to the American command in Germany pretty much nullified the whole program to deconcentrate and decartelize German industry. It produced a strong protest from employes in the decartelization branch in Berlin, who were branded "disloyal" by Maj. Gen. George P. Hayes, United States Deputy Military Governor.

At the same time, there are reports of deep dissatisfaction among the rank and file of Germans. They see the extreme right, including those who helped to create nazism, being restored to power. This is a beautiful gift to the Communists. They exploit it for all it is worth. Thus, in some way, the Soviet-sponsored news agency in Berlin got hold of General Hayes' rebuke to the Americans in the decartelization branch and made excellent propaganda with it.

It is easy to blame the military commanders on the spot for what is happening. Gen. Lucius D. Clay, United States Military Governor, has carried a tremendous and difficult task which seems, with each passing day, to grow more troublesome.

SHORTLY AFTER the war's end, it was decided to turn the responsibility over to civilians. James F. Byrnes, then Secretary of State, evaded that responsibility. He didn't want to take over this sprawling and quarrelsome baby. Sidestepping the responsibility, he left the military in control.

Under a later plan, the State Department was to take over this June. Weeks of preparation went into that plan, and then, abruptly, it was abandoned, presumably because of the growing crisis with Russia.

The British favored the socialization of German heavy industry to insure that the old bosses would not be put back in power. The American Congress would never have favored such a policy.

In the absence of any real authority, it looks as though a few officials exercise the authority to make the vital decisions. Perhaps because it's the easiest way or perhaps because it's where their own prejudices lie, they are handing the levers of control back to those who wrecked the machine.

This accentuates the split between the left and the right. It handicaps the "third force" in Germany—those who would follow a middle way between the two extremes. That is why these decisions are so important to Americans who hope for a democratic Germany. This cannot come if power is restored to the clever men who were identified with Hitlerism and the attempt at world conquest. To restore these men and call it free enterprise is a monstrous perversion of the truth.

# Off The Record

By Ed Reed

*"Well, I think it's nice that Junior should want to start a business of his own."*

# Taft Denies 'Justice' of U. N. Charter

Cleveland, April 30 (AP).—Senator Robert A. Taft today asserted the United Nations Charter should be amended to "eliminate all vetoes," and said the present U. N. Charter was "not based on law or justice."

Taft, continuing his campaign for preisdential delegates at nearby Akron, said in a letter to the Cleveland chapter of the United World Federalists that an early meeting should be held of nations desiring to amend the U. N. charter.

He criticized the Charter on the ground that "it is not based on law or justice, but on the decision of the Security Council, as to what the Council thinks will bring peace and security."

In his letter answering inquiries from the group, which favors establishment of a world government, Taft said "we cannot hope for peace until we create a world public opinion which will insist upon action against an aggressor. Such opinion can only be mobilized behind law and justice . . . and not behind the political decisions of a body like the Security Council."

"An international tribunal should be established to pass upon specific allegations of aggression, and all nations should agree to abide by the decision of this tribunal and join in the enforcement of its decisions with armed forces.

"The U. N. should set up an armed force of its own which would undertake the preliminary enforcement of decisions made by the tribunal."

Taft said the new session of nations should agree to a law "defining aggression to include not only physical movement across boundaries, but other acts having the same effect and also the building of armament beyond a quota to be fixed."

"We should eliminate all vetoes," he continued. "You have asked whether the law outlined will operate against individuals. I see no reason why it should not do so if the action of the individual constitutes aggression.

"I do not think there should be an international legislature to make new laws applying to an individual nation without its consent."

# Stassen Urges U. S. Defense Plan With U. N.

Providence, R. I., April 30 (AP).—Harold E. Stassen said tonight the United States should set up joint military bases and work out joint plans of defense with other countries in the United Nations—especially the five western European nations bound by the Brussels pact.

The Republican presidential candidate told a meeting of party workers here "a method for prompt consultation and immediate counter action in emergencies should be spelled. No veto should be permitted and neither should the action or decision of one bind or control the others."

Such a program, he declared, could be worked out within the U. N. Charter.

**Russia Not Mentioned**

Stassen did not mention Russia, but said the United States should specifically invite England, France, Belgium, the Netherlands and Luxembourg.

He proposed a joint "declaration of policy that we would view any violation of Article 2, Section 4, of the United Nations Charter as a grave threat to our own future security."

This particular article asys all members of the U. N. "shall refrain in their international relations from the threat or use of force against the territorial integrity or political independence of any other state."

Stassen spent a busy day conferring with GOP leaders. Rhode Island's convention delegates are going to Philadelphia officially unpledged.

During a luncheon with GOP leaders, Stassen ran into an unexpected debate with Robert Dresser, Providence industrialist and a convention delegate, on his civil rights program.

Stassen said he was in favor of Federal anti-poll-tax legislation and expressed an opinion it would be constitutional. Dresser disputed him.

When Dresser argued it was "unfortunate to raise this at this time when national unity is so important," Stassen replied:

"The road to national unity is not through reaching an agreement with the conservative elements in the South at the expense of the civil rights of minorities."

## 'Polio Team' Speeds To Aid of Texas City

Boston, April 30 (AP)—In response to an appeal from Edinburg, Texas, where an outbreak of infantile paralysis was reported spreading, Boston Children's Hospital announced it would despatch a "polio team" to the Texas community tonight.

A hospital spokesman said it was understood 35 cases of polio had been reported in Edinburg, 26 within the past three weeks and eight within the past 24 hours.

# Critics Blast Primary Call In Arlington

Arlington Democrats were criticized from three sides yesterday for their Thursday night action in calling a local primary August 3 and thus ending a two-year nonpartisan truce.

Democrats, and probably the Republicans, will nominate a candidate for one County Board seat, the only local office open.

One critic was County Board Chairman Daniel A. Dugan, who won his seat as an independent against both parties in 1946.

He labeled as "intended to confuse the issue" a Democratic Committee statement that if both major parties withdrew from this fall's race a third party, the Better Government League, would take over the election.

Democrats again were accused of "desperately trying to shift "the blame" for their partisan switch by Harley Williams, former chairman of the Better Government League.

To this Democratic Chairman Harrison Mann countered that major political parties might have continued their no-primary policy if "certain opportunists" like Williams had not tried to "control" county affairs "through his own personal political machine."

Another Democratic Committee critic was party member Arthur F. Souther, a possible candidate for Congress from the Eighth District, who said the committee "has again broken faith with the Federal worker."

# Polls Forecast 20% Turnout

Annapolis, Md., April 30 (AP).—Political observers in the State capital today predicted a light turnout of not more than 20 per cent of the voters at congressional primaries on Monday. Some 170,000 Marylanders were expected to go to the polls, at the most.

Although no officila figures were available on the total number of registered voters in Maryland, the figure was roughly estimated to be about 850,000, or a gain over the total of 829,240 in 1946.

Of Maryland's six Congressmen seeking reelection, the four Democrats face primary fights. Republican Representatives Edward T. Miller of the First District on the Eastern Shore and J. Glenn Beall of the Sixth in Western Maryland are unopposed for renomination.

Incumbent Democrats Hugh A. Meade in the Second District; Edward A. Garmatz in the Third; George H. Fallon in the Fourth and Lansdale G. Sasscer in the Fifth are running in the Monday primaries.

# Student Flier Lands Plane in Potomac

A 22-year-old student flier, unable to find his airport in gathering dusk, landed a Piper Cub in the Potomac River southeast of Leesburg, Va., late Thursday afternoon.

He was Joseph Gordon Dezarn of Irvine, Ky., a seaman on duty at the Navy's Bureau of Personnel. Despite severe head lacerations and a brain concussion, he made his way to shore and walked 4 miles before finding help. He was taken to Bethesda Naval Hospital, where his condition was reported as "satisfactory" yesterday.

Dezarn, a student at Hybla Valley Airport south of Alexandria, had about 15 hours' flying time, the school reported. He had been practicing maneuvers west of the field and apparently drifted away from familiar landmarks.

The plane was found at daylight yesterday in shallow water near the bank.

Search continued yesterday for an Army advanced training plane, missing since Tuesday on a flight from Chicago to Bolling Field.

Air Force Air Rescue units were operating out of three fields and advanced search headquarters at Elkins, W. Va., aided by Pennsylvania National Guard aircraft. On the basis of a report that a plane of similar description had passed over Elkins apparently in trouble Tuesday, planes moved their search patterns to the mountains east of Elkins, Air Rescue headquarters here reported.

Capt. R. L. Sprague, of Selfridge Field, Mich., who is in charge of rescue operations, arrived at Elkins in a C-47 with a jeep aboard. He said a minimum of 12 search planes were being used.

Aboard the missing plane are Col. Richard A. Warner, 42, of 445 Argyle dr., Alexandria, Va., and Lieut. Edward Jay, Air Force Reserve pilot, Chicago.

## St. Lawrence Power Plan Urged by Dewey

Albany, N. Y., April 30 (AP).—Governor Dewey acted today to develop the vast hydro-electric power resources of the St. Lawrence River as a joint undertaking of New York State and the Province of Ontario.

He directed the State Power Authority to begin negotiations with the Canadian province for a joint construction of a 322-million-dollar power plant on the international rapids section of the river.

# Falls Church Census to Begin

The Falls Church Town Council announced last night that beginning Monday it will hold a census that may well show Falls Church has grown into a city.

The town needs a population of 5000 to be designated a second class Virginia city. In 1946, a census turned up a population of 4300. The town fathers hope the 5-day house-to-house count next week will reveal that Falls Church has outgrown the town size.

Also at last night's meeting, the council awarded a contract for sewer construction in the Tripps Run area to the Nance and Vivadelli Contracting Co. of Arlington.

The company agreed to lay 1742 feet of 15-inch sewer pipe at a bid of $11, 357. The council was told the job would be completed within 30 days after arrival of the pipe.

## John L. Lewis, Jr., Gets Health Post Nomination

President Truman yesterday nominated John L. Lewis, jr., for appointment in the regular corps of the Public Health Service as a senior assistant surgeon. He is the son of the United Mine Workers' president.

## Dr. Clair Wilcox Resigns State Dept. Trade Post

The State Department yesterday announced the resignation of Dr. Clair Wilcox, dircetor of the Office of International Trade Policy. He will return to his former post of Professor of Economics at Swarthmore College. He joined the State Department three years ago.

## Deviny Confirmed As Public Printer

The Senate yesterday confirmed John J. Deviny of Washington, D. C., as public printer.

It also confirmed Sanford Rosenthal as medical director of the U. S. public health service.

SHOES . . .
AND THEIR MAKERS

Who makes the shoes you buy? This is an all-important question and when the answer is "French, Shriner and Urner" that is all you need to know. It means inherent quality, correct style, good looks and long wear. There is much to a name in shoes.

French, Shriner & Urner Shoes, $18.95
Custom grade. Brown bucko calf trim.
Also brown-and-white and black-and-white.

FRENCH SHRINER URNER
EXTRA QUALITY

Lewis & Thos. Saltz
1409 G Street, N. W.
EXecutive 3822
Not connected with Saltz Bros. Inc.


# Truman Beats Dewey, Stassen In Wire Union's Straw Ballot

The Communications Workers of America, claiming 230,000 members, said yesterday that President Truman came out "head and shoulders" above any other presidential candidate in a poll among members and officers of the union.

A questionnaire distributed by the union bore the names of President Truman, Governor Thomas E. Dewey, Harold Stassen, Henry A. Wallace, Senator Robert A. Taft and Senator Arthur Vandenberg. A space was left for "write-ins."

The union announcement of the result said that President Truman received 39.7 per cent of the votes; Dewey, 21 per cent; Stassen, 12.1 per cent; Vandenberg, 8.1 per cent; Taft, 5.9 per cent. Wallace trailed the others with 4.4 per cent of the votes. Write-in names received 8.8 per cent of the ballots divided between Gen. Dwight Eisenhower, Governor Warren of Arthur, Speaker of the House Joseph Martin, Secretary of State Marshall, Governors Green of Illinois and Folsom of Alabama.

"Even more significant were the results of the poll among the union's officers and stewards," the statement said. They gave President Truman 80 per cent of the votes, the remainder being divided between Stassen, 5.6 per cent; Dewey, 4.4 per cent; Wallace, 3.3 per cent. No votes were cast among the officers for Taft or Vandenberg, but write-in candidates, Warren and Martin, took 6.7 per cent of the votes between them.

CWA President Joseph A. Beirne, Washington, said:

"We made this survey so we could receive membership guidance and opinion as to their presidential preferences. Our convention takes place in Spokane the week of June 6, just before the Democratic and Republican conventions. We want to be in position to make a wise indorsement of a presidential candidate at the convention."

## Tobin Asks Teamsters To Defer Political Action

Indianapolis, April 30 (U.P.)—Dan Tobin, president of the International Teamsters Union (AFL), today urged teamster locals to "keep hands off" national politics "until we find out where we stand with both parties."

Tobin expressed his views in a signed article in the International Teamster, the union's magazine.

He told the locals to go into local and State campaigns, but to keep hands off the congressional races, except in the cases of outstanding friends of labor, until the parties come out with a definite stand on labor.

Then the International will fight, he said. "And even though we lose, we should give our enemies a battle."

# Dewey Goes West to Fight Stassen's Bid in Oregon

Albany, N. Y., April 30 (AP).—Gov. Thomas E. Dewey turned to the West tonight for a crucial battle with Harold E. Stassen in Oregon's Republican presidential primary.

Dewey left Albany by train for New York City where he was to enplane tonight. He was scheduled to arrive Saturday morning in Portland to open his drive for the State's 12 delegate votes.

Stassen, who defeated Dewey in Wisconsin, Nebraska and Pennsylvania, and the New Yorker are the only Republican presidential aspirants entered in Oregon's May 21 primary.

The first week of Dewey's itinerary called for appearances in 30 Oregon communities and a sortie to Spokane, Wash., for a dinner rally on May 8.

Dewey will make his first major speech in Portland Saturday night before the Junior Chamber of Commerce State convention. Saturday afternoon, six hours after his arrival, he will open headquartess in Portland.

The New Yorker will visit Bonneville Dam Sunday afternoon and will remain in Portland through Monday.

Dewey will begin his four of the State Tuesday, ending his first week with a plane trip from Redmond, Oreg., to Spokane, Wash., where he will spend the night after attending the dinner rally.

Political observers feel the New Yorg Governor must whip Stassen in Oregon or suffer a serious setback in his chances for the nomination.

Dewey forces contend the Oregon primary will be the first real test between the two. They point out that Dewey was able to make only last-minute appearances in Wisconsin and Nebraska before the primaries there because of post-legislative affairs which kept him in Albany.

## Pulitzer Prizes Due

New York, April 30 (AP)—The annual Pulitzer prize awards for distinguished work in the fields of journalism, literature, music and art will be announced Monday (3 p.m. EST).

ARLINGTON—From P. 1

# Arlington Budget Voted

schools what they asked would require more than $400,000 from new revenue sources and added: "There's more to running this county than first-class schools."

To meet the new budget, DeLashmutt estimated the county can eventually count upon between $300,000 and $400,000 annually from taxes on businesses and auto licenses recently authorized.

He also moved, and the board passed the motion by a 4-to-1 vote, that the estimated collection on future taxes be increased from 87½ per cent and 90 per cent to 95 per cent.

County Manager A. T. Lundberg said such increased percentage of anticipated revenue would add $200,000 more to the new budget.

Asked to comment on the new school budget, School Board Chairman Barnard Joy said it most certainly would mean elimination of the $100 cost-of-living and $100 dependency allowances for Arlington teachers provided in the school board's budget.

In its meeting last night the county board also formally received a new county master-zoning plan and set June 2 and 3 at 8 p. m. for a hearing on it.

## Costa Rican Red Stopped

Havana, April 30 (AP).—Manuel Mora Valverde, exiled Costa Rican Communist leader, was detained today by a Cuban army lieutenant upon arrival at the airport from Panama. Mora was en route to Mexico City.

# The President's Calling List

By The Associated Press

President Truman yesterday had the following White House appointment list:

10 a. m.—Cabinet.

11 a. m.—Secretary of Interior Krug.

11:30 a. m.—Members of the Federal Council of Churches of Christ.

11:45 a. m.—Secretary of the Air Force A. F. Symington.

12:15 p. m.—C. Bruce Hill, president of the Chamber of Commerce of Canada.

1 p. m.—Lunch.

3:15 p. m.—Frank Pace of the Budget Bureau.

## In Congress

TODAY

Senate

Meets noon Monday.

Committees

AGRICULTURE, executive, 10:00 a. m., Long Range Farm Program Bill; Room 324 SOB.

House

Meets noon Monday.

Committees

No committee meetings.

YESTERDAY

Senate

Met at noon.

Debated bill to extend Government insurance on home loans.

Received report from Interior Department recommending that no more oil burners be installed in homes because of fuel shortage.

Received request from President Truman for ratification of international wheat agreement.

Confirmed nomination of Tighe E. Woods to be housing expediter.

Received nomination of John L. Lewis, jr., to be senior assistant surgeon of the Public Health Service.

Recessed at 5:32 p. m.

House

Met at 11 a. m.

Passed, 257 to 29, and sent to Senate bill renouncing Federal claims to tidelands.

Adjourned at 5:48 p. m.

## Potato Ration Ends

London, April 30 (NYHT).—Potato rationing was lifted today.

# Red Friendship Council Chief Gets Jail Term, Fine

Richard Morford, head of the National Council of American Soviet Friendship, was given three months in jail and fined $250 here yesterday.

Morford was found guilty of contempt of Congress before Justice Edward M. Curran in District Court last month. He refused to turn council records over to the House Un-American Activities Committee in 1946.

Morford told the justice that the House Committee was undermining the Bill of Rights and predicted the Supreme Court some day would put a stop to the committee's investigations. His lawyers said they would file an appeal.

LET THE WEATHER DO THE CHANGING . . . STICK TO A GOOD COFFEE . . WILKINS!

ISN'T IT BETTER TO BUY THE BEST!



GOLDEN ANNIVERSARY YEAR!

*You'll turn your back on Summer in the prettiest way possible, Juniors . . . with Salymil's wonderful bustled black rayon sheer dress that's dramatically back paneled in lace. $59.75.*

From our Junior Deb Shop, Fourth Floor



AROUND THE CORNER
OR AROUND THE WORLD
MOVE BY VAN

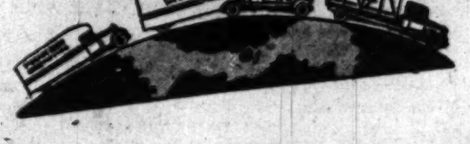

Long distance moving rates are regulated by the ICC just as are freight, on the weight basis. Local moving is on the hourly basis. Overseas removals in Security Steel "lift" vans at inclusive door to door rates.

Expert packers and shippers of china, glass, silverware, works of art, furniture.

*Agent,* ALLIED VAN LINES

Security Storage Company

AFFILIATED WITH AMERICAN SECURITY & TRUST CO.

1140 Fifteenth St. N.W. DI. 4040

*A safe depository for over 50 years*

for silverware, furs, clothing, rugs, works of art, luggage, household goods.

DIRECTORS

C. A. Aspinwall, *President* — Chauncey G. Parker — Corcoran Thom
Daniel W. Bell — H. L. Rust, Jr. — Lloyd B. Wilson

# Chevy Chase Baptist Flock To Lay Cornerstone Tomorrow

The cornerstone of the new $200,000 Chevy Chase Baptist Church, Western ave. near Chevy Chase Circle, will be laid at ceremonies at 4 p. m. Sunday.

The Bible, the covenant of church members, Christian and American flags, and a United States coin will be among the items placed in a box in the cornerstone. The ceremonies will be broadcast over station WBCC.

The Rev. Edward O. Clark, only pastor of the church since it was organized in 1923, will preside at the service, and Dr. Clarence W. Cranford, pastor of Calvary Baptist Church, will be the speaker.

Other participants will be the Rev. Charles R. Woodson, assistant pastor; Dr. M. Chandler Stith, executive secretary of the D. C. Baptist Convention; Dr. J. Hillman Hollister, pastor of Chevy Chase Presbyterian Church and moderator of the Washington City Presbytery and the Rev. John D. Clark, paster of the Saters Baptist Church, Towson, Md., and father of the pastor of the new church.

The church was organized in 1923, and the present church building was erected on a site at 5671 Western ave. in 1926. At that time church membership was about 100. A frame Sunday school building was added in 1928. Today the church boasts a membership of almost 650.

Foundation walls for the new church are about half completed, and members hope to have the building ready for occupancy this fall, when the church will observe the twenty-fifth anniversary of its organization.

The firm of Corning & Moore is the architect and builders are Davis, Wick & Rosengarten Co.

### Observe Anniversary

The Phyllis Wheatley YWCA will hold its forty-third anniversary observance for eight days beginning Saturday.

A variety of events is scheduled nightly, except for May 6, at the YWCA building, 901 Rhode Island ave. nw. On that night a program is scheduled in the Annex, 1719 13th st. nw. The final day's program, on May 8, will extend through the entire day.

## Concept of New Baptist Church

IN CHEVY CHASE—Architect's drawing of the new $200,000 Chevy Chase Baptist Church, to be erected at Western ave., and Chevy Chase Circle. The cornerstone will be laid Sunday at 4 p. m. with the Rev. Edward O. Clark officiating

# Merger Vote Set for Two Church Groups

A proposed merger with the Evangelical and Reformed Church will be voted upon by delegates of the Congregational Christian Churches of the Middle Atlantic States when they meet here Tuesday and Wednesday.

The annual conference will be held at the First Congregational Church, 10th and G sts. nw., with the Rev. Alfred W. Hurst of Cleveland Park Congregational Church as moderator.

Merger of the two denominations has been under consideration for about six years. On April 11 the Washington Association of the Congregational Christian Churches expressed its approval of the move.

Action of the regional group will be presented at a meeting of the general council of the church in Oberlin, Ohio, on June 17. The plan would unite about 1,700,000 members of the two churches.

At a dinner meeting at 6:15 p. m. on the opening day, the Rev. Karl Heath Kopf, pastor of the host church, will be toastmaster and the speaker will be Dr. Robbins Wolcott Barstow, head of Church World Service. Dr. Barstow will speak on the state of the church in postwar Europe.

An all-day workshop will be conducted by the Women's Association on Wednesday. Dr. John A. Reuling, associate secretary of the American Board for Foreign Missions, will speak to them at a luncheon meeting at the Church of the Epiphany, 1337 G st. nw.

Dr. Reuling will also speak to laymen and minsters at a luncheon that same day at Calvary Baptist Church, 8th and H sts nw. Walter A. Graham, executive director of the National Laymen's Fellowship and former Washington lawyer, will also speak at the meeting.

Final speaker at the conference will be Dr. Paul F. Douglass, president of American University, who will talk on "The Place of Religion in World Survival" at a fellowship dinner at 7 p. m. Wednesday.

The Rev. Hubert Beckwith, assistant minister of First Congregational Church, is program chairman for the conference.

## Church News and Views

# Comment Varies on Lutheran Opposition to Women in Pulpit

By Robert Tate Allan
Post Reporter

Opposition of United States Lutherans to ordination of women yesterday drew varied comment from clergymen.

**The National Lutheran Council, in a statement issued this week, stated there was no likelihood that Lutherans in this country would follow the Church of Denmark (Lutheran), which has been permitted by the Danish Parliament to grant women holy orders. The opposition of United States Lutherans is based on apostolic and ecclesiastical traditions.**

*Dr. Franklin Clark Fry, of New York City, president of the United Lutheran Church in America, said he was confident that "the Lutheran Churches in America will be as disinclined to ordain women as our sister Lutheran Church in Denmark has shown itself to be all through the recent controversy in that country."*

The stand of United States Lutherans was opposed by the Rev. Thomas Steen, director of the Washington Federation of Churches' Christian Education Department.

**"I see no reason why a woman who has all the necessary qualifications for the ministry should be barred from that vocation because of her sex," he declared.**

*"Many women are capably filling positions in religious education work, in which they deal with the same problems as ministers," he added. He pointed out that the Methodist Church, with which he is affiliated, permits women's ordination.*

While approving of the ordination of women, Dr. J. Hillman Hollister feels that it will be a long time before women are generally accepted in pulpits.

**"We have become so traditionalized that we expect to see a man in the pulpit," he declared.**

*Dr. Hollister, pastor of Chevy Chase Presbyterian Church and moderator of the Washington City Presbytery, said more women are enrolled in theological seminaries today than ever before. "The women students are of a very high quality," he emphasized. The Presbyterian Church, USA (Northern), with which the Chevy Chase Church is affiliated, permits ordination of women as deacons and elders.*

The issue of ordaining women has never arisen in Southern Presbyterian Churches, according to Dr. Andrew Reid Bird, pastor of the Presbyterian Church of the Pilgrims, 22d and P sts. nw.

**"We've always had plenty of men to do the preaching work," he stated, "and have found that women are among our best missionaries, particularly in such places as India."**

*At a meeting of the Church men's League of Presbyterian Men last Monday night at New York Avenue Presbyterian Church, Dr. Peter Marshall said the issue of women's ordination might possibly be the reason for the Southern Presbyterian Church's hesitancy about uniting with the Northern Presbyterian Church. Dr. Marshall is pastor of New York Avenue Church and Senate chaplain.*

# Episcopal Meetings Set Next Week

The Washington Episcopal Diocese and the National Cathedral Association will both hold annual meetings here during the coming week.

Dun

Clergy and lay members of the 90 churches and chapels in the area will attend the diocesan meetings, which will be held all day Monday at St. John's Church parish hall, 3240 O st. nw. The sessions will be preceded Sunday by a colorful preconvention service at the National Cathedral at which Bishop Angus Dun will preach.

Wednesday through Friday about 100 members of the National Cathedral Association, a Nationwide group which is working for support and maintenance of the cathedral, will discuss their work and plans for future activities.

### Cathedral Service To Precede Convention

The preconvention service at 4 p. m. Sunday at the cathedral will feature a procession of clergymen and lay leaders and more than 400 vested choir members. During the service, a special psalm for Rogation Sunday, offering prayers for crops and livestock, will be chanted.

Bishop Dun will preach the sermon and offer the litany which dramatizes work of the departments of the church. The service will be concluded with an organ recital by Robert M. Stofer, organist and choirmaster of the Church of the Covenant, Cleveland.

The annual meeting the following day will open with Holy Communion at 8 a. m. and breakfast at St. John's parish hall. The standing committee, executive council, and delegates to the provincial synod will be elected by the delegates.

At 2:30 p. m. the Rev. P. C. Toureille, pastor of the French Protestant Congregation here, will speak. Representative A. S. Mike Monroney (D., Okla.) will talk on "The Need for Christian Leadership" at the wind-up fellowship dinner at 6 p. m.

### NCA President Grew To Speak in Afternoon

The meeting of NCA will get underway at 9 a. m. Wednesday at the College of Preachers at the cathedral. Joseph C. Grew, president of the association, will speak during the afternoon and at 5 p. m. Bishop and Mrs. Dun will give a garden party in the bishop's garden for members.

# Sunday EVENTS

*(Highlights of Sunday's Church Events)*

The first church formed since the merger of the Evangelical and United Brethren denominations in November, 1946, will hold cornerstone laying ceremonies at 3 p. m. at 25th and North Glebe rd., Arlington.

Carusi

The new Evangelical United Brethren Church was organized less than a year ago, and the building program initiated last August. The manse was completed in January, and the chapel, cornerstone of which is to be laid Sunday, will be completed about the middle of May. Plans also call for a sanctuary and educational unit to be constructed later.

Ugo Carusi, former Commissioner of Immigration and Naturalization who is making a study of displaced persons, will speak at the ceremonies. He will be introduced by H. R. Landon, assistant Commissioner of Immigration and Naturalization.

**The problem of "Our Avoidable Troubles" will be tackled by Dr. Seth R. Brooks at 11 a. m. at the Universalist National Memorial Church, 1610 16th st. nw. Earlier, members of the Adult Class will hear Dr. Paul Sperry of the Division for the Blind at the Library of Congress tell about his work.**

*A former dean of the chapel at Howard University will return to the pulpit at Andrew Rankin Memorial Chapel at 11 a. m. He is Dr. Howard Thurman, now a member of the School of Religion of Iowa State College, Ames, Iowa.*

Polish Constitution Day will be commemorated at an outdoor mass at 10:30 a. m. at the Grotto of Loudres in the Valley of the Franciscan Monastery, 13th and Quincy sts. ne., Brookland. The Rev. George Dubowski, Franciscan Father, will celebrate the mass in Polish.

The service is sponsored by the Polish Club of Washington, group 848, Polish National Alliance.

**"The Meaning of the Present World Situation" will be discussed by Elder J. Lamar McElhany, president of the World Conference of Seventh Day Adventists, at Constitution Hall at 8 p. m. The executive committee of the Adventist General Conference has been meeting at Takoma Park since Tuesday.**

**Church History Series**

*A series of sermons on "Understanding the Disciples of Christ Christian Church" will be launched by Dr. Harry L. Bell, pastor of Columbia Heights Christian Church, 1435 Park rd. nw., at 10:50 a. m. During the six sermons, Dr. Bell will examine the history and origin of the denomination and its thinking on church doctrine.*

The Rev. Charles Keen of Kirkwood, Mo., will be special preacher at 8 p. m. at Church of the Epiphany, 1317 G st. nw. Author of "Christianity and the Cultural Crisis" and "The Meaning of Existence," he is national president of the Episcopal Evangelical Fellowship and a leader of the liberal evangelical movement within the church.


"MAKING CHRISTIAN HOMES"
A New Series of Sunday Evening Sermons
By DR. EDWARD L. R. ELSON
May 2—1. "SO YOU WANT TO GET MARRIED?" (Mating As Christians)
May 9—2. "MINISTER, DOCTOR, LAWYER." (The Spiritual, Physical and Legal Basis of Marriage)
May 16—3. "HERE COMES THE BRIDE." (The Meaning of the Ceremony)
May 23—4. "THEY LIVED HAPPILY EVER AFTER." (Perpetuating Christian Homes)
SUNDAY EVENINGS—8:00 P. M.
THE NATIONAL PRESBYTERIAN CHURCH
(Covenant-First)
Connecticut Avenue at "N" and 18th Sts. N.W.

Presbyterian — Presbyterian

METROPOLITAN
"On Capitol Hill"
4th and B Sts. S.E.
JAMES CURTIS FAHL, Minister
9:30 A. M.—Church School.
11:00 A. M.—"IS IT WORTH SAVING?
6:30 P. M.—Junior and Senior High Fellowships.
7:30 P.M.—Young People's Fellowships.
Marion St. John Aldridge, Minister of Music.
(Nursery During 11 A. M. Service)

SHERWOOD
Rhode Island Ave., at 22nd St. N.E.
Richard M. Mussen, Minister
8:50 and 11:00 A. M.—"FINDING LIFE'S PURPOSE"
9:45 A. M.—Church School.
7:00 P. M.—Young People's Groups.

GUNTON-TEMPLE MEMORIAL
16th and Newton Streets N.W.
Rev. BERNARD BRASKAMP, D.D., Minister
Mr. Paul D. Gable, Minister of Music
9:45 A. M.—Church School.
11:00 A. M.—Sermon by Dr. Braskamp. "BELONGING TO THE CHURCH."
Music by Quartette & Choir.
6:30 P. M.—Young People's Fellowship. Everybody Welcome

EASTERN
601 Maryland Avenue N.E.
WILLIAM NESBIT VINCENT, Minister.
9:30 A. M.—Sunday School.
11:00 A. M.—Divine Worship. "SINGING AT MID-NIGHT"
Nursery During Service.
6:00 P. M.—Youth Groups.

SIXTH
SIXTEENTH and Kennedy Sts. N.W.
Earl Franklin Fowler, D.D.
Clarence G. Shaw, Organist
11:00 A. M.—Morning Worship
"I CORINTHIANS 13 THE GREATEST IS TO LOVE."
Nursery and Jr. Church during service
9:45 A. M.—Church School.
7:00 P. M.—Westminster Fellowship.

CONGRESS HEIGHTS
South Capitol and Chesapeake S.W.
Rev. Richard B. Pursel, Minister
9:45 A.M.—Sunday School.
11:00 A.M.—Morning Worship. "BUILDING FOR TOMORROW."
Everyone Welcome

GEORGETOWN
3115 P Street N.W.
JOHN BAILEY KELLY, D.D., Minister
Benj. A. Lynt, Minister of Education
Nancy Poore Tufts, Director of Music
9:45 A. M.—Church School.
11:00 A. M.—Morning Worship. "THE WAY OUT OF THE WILDERNESS."
Nursery during service for small children
4:00-6:15 P. M.—Youth Groups.

Washington Heights
Kalorama near Columbia Road
"Your Church Around the Corner"
REV. ROBERT E. SHERRILL, Minister
MR. CLIFTON OLMSTEAD, Assistant to the Pastor
9:45 A. M.—Church School.
11:00 A. M.—Morning Worship. "YOUR LETTER OF INTRODUCTION"
Church Night Every Wednesday, 7:45
GEORGE MYERS, Soloist
GERTRUDE MOCKBEE, Organist.

CHEVY CHASE
Connecticut Avenue at Chevy Chase Circle
Minister
J. HILLMAN HOLLISTER
FRANKLIN B. GILLESPIE, Minister to Youth
Harold W. Dickensheets, Minister of Music
SERVICES D. C. TIME
9:30 A. M.—Church School.
9:35 A. M.—Men's Bible Class.
11:00 A. M.—Morning Worship. "NOT DRUNKEN" Dr. Hollister.
7:30 P.M.—Young People's Groups.

First Church Arlington
Glebe Road at Wilson Blvd.
George Hileman Yount, Minister
Worship at 9:00 and 11:00
"ENDURING GREAT TRIALS."

Second Presbyterian Church
ALEXANDRIA
Prince and St. Asaph Streets
Rev. Fred V. Poag, Minister
9:30—Church School for all ages.
11:00—"BASIS FOR FAITH."
8:00—Hampden-Sydney Deputation.
Service broadcast WPIK, 730 Kc.

RIVER ROAD UNITED PRESBYTERIAN
River Rd & 45th St. N.W.
Rev. Harry W. Rankin,
9:45 A. M.—Church School for all ages.
11:00 A. M.—Young People's Day
6:30 P. M.—Young Peoples Groups.
8:00 P. M.—Hymn Sing.

CHURCH OF THE PILGRIMS
On the Parkway at 22nd and P Sts. N.W.
Gift of the Presbyterians of the South to the Nation's Capital
REV. ANDREW R. BIRD, D.D., Minister.
10:00 A. M.—The Sunday School
11:00 A. M.—Divine Worship. Chaplain Alexander J. McKelway.
6:45 P. M.—Young People's Group
7:45 P. M.—Divine Worship. "HOW SPRING SPEAKS TO THE SOUL"

THE NATIONAL PRESBYTERIAN
(Covenant-First)
Connecticut Ave. and N and 18th Sts. N.W.
At the John Witherspoon Statue
Minister
The Rev. Edward L. R. Elson, D.D.
9:45 A. M.—Church School.
11:00 A. M.—"THE MEANING OF THE ASCENSION"—Dr. Elson.
6-7 P. M.—Youth Groups.
8:00 P. M.—Series: "MAKING CHRISTIAN HOMES." No. 1: "SO YOU WANT TO GET MARRIED?" (Christian Mating). Dr. Elson.
Thursday, 7:15 P. M.—Mid-Week Service.
Cars 40 and 42, Buses N-2 and L-2 Stop in Front of the Church

NEW YORK AVENUE CHURCH
13th and H and New York Avenue N.W.
Ministers—Dr. Peter Marshall, Rev. Robert T. Bridge.
Director of Christian Education—Rev. J. D. Bryden
Director of Music—Charles Dana Beaschler
9:30 A. M.—Church Bible School. Men's Class, Judge Norris C. Bakke, Teacher.
11:00 A. M.—"A BABY'S CRY," Dr. Marshall.
6:00 P. M.—Youth Groups.
8:00 P. M.—"DON'T PLAY THE FOOL." Rev. Bridge.
Wednesday—8 P. M.—Midweek Bible Study. Dr. Marshall, conducting.

CENTRAL PRESBYTERIAN CHURCH
15th, 16th & Irving N.W.
Graham Gordon Lecy, Minister
9:30 A. M.—Church School.
11:00 A. M.—"OUR MYSTERIOUS UNIVERSE."
5 & 7 P. M.—Youth Groups.
8:00 P. M.—"THE LOWLY POSTERN GATE."

The Methodist Church — The Methodist Church

HEADQUARTERS—METHODIST BUILDING, 100 Maryland Ave. N.E.
Resident Bishop Charles W. Flint, D.D., LL.D.
District Superintendents Fred C. Reynolds, D.D., Ralph D. Smith, Ph.D.

EPWORTH
13th St. & North Carolina Ave. N.E.
JAMES ALLEN DUDLEY, Minister
11:00 A. M.—Holy Communion. Meditation by Dr. J. T. Meyers.
8:00 P. M.—"ONE'S HOPE FOR TOMORROW."

TRINITY
5th St. and Seward Sq. S.E.
Rev. Daniel W. Justice, D.D., Minister
9:30 A. M.—Church School for all ages.
11:00 A. M.—"THE FIVE TRAVELERS." Guest preacher, Rev. W. Harold Snape.
6:45 P. M.—Youth Fellowship.
8:00 P. M.—"CHRISTIAN PATRIOTISM" Guest speaker, Herbert H. McMurray.
A CORDIAL WELCOME TO EVERYONE.

McKENDREE
South Dakota Ave. and 34th St. at Rhode Island Ave. N.E.
Horace R. Cromer, Minister
Robert E. Zimmerli, Assistant
9:45 A. M.—Church School.
11:00 A. M.—Communion Service. Chaplain Charles I. Carpenter Guest Minister
7:00 P. M.—M. Y. F.
8:00 P. M.—Rev. Kenneth C. Buker.

ELDBROOKE
Wisconsin Ave. and River Rd. N.W.
REV. F. PAUL HARRIS, Minister
(Take Car No. 30, Friendship Heights)
9:30 A. M.—Church School—All Ages.
11:00 A. M.—"SOME RULES FOR EFFECTIVE PRAYING." Holy Communion. Nursery during service.
7:00 P. M.—Youth Fellowship.
8:00 P. M.—Movie "FEELING OF REJECTION." Welcome Visitors

FRANCIS ASBURY
3146 16th STREET N.W.
Dr O. BRYAN LANGRALL, Minister
9:30 A. M.—Sunday School
11:00 A. M.—"WHAT IS A CHRISTIAN?"
11:00 A. M. Church Nursery
6:45 P. M.—Youth groups
8:00 P. M.—"LIMITING GOD THROUGH UNBELIEF."
Wednesday, 8 P. M.—Mid-week Service.
We want YOU to come

DOUGLAS MEMORIAL
11th and H Streets N.E.
By FRANK Y. JAGGERS, Minister
Church School, 9:45 A. M.
Worship, 11 A. M. and 8 P. M.

BETHESDA
Norfolk and St. Elmo Aves., Bethesda, Md.
Rev. H. F. CHANDLER, Minister.
9:45 A. M.—Church School.
11:00 A. M.—Morning Worship.

Woodside Methodist Church
8814 Ga. Ave., Silver Spring, Md.
Rev. PHILIP C. EDWARDS, M.A., Minister
9:00 to 10:45 A.M.—Church School
9:00 and 11:00 A. M.—"THE HAND OF GOD."
6:45 & 7:15 P. M.—Youth Fellowship.

CONGRESS HEIGHTS
Fifth St. and Alabama Ave. S.E.
Rev. George L. Conner, Minister
Rev. James M. McCauley, Assistant
9:30 A. M.—Sunday School.
11:00A.M.—Morning Worship. Nursery During Service
6:30 P. M.—Youth Fellowship.
7:30 P. M.—Evening Worship.

Rhode Island Avenue
First St. and Rhode Island Avenue N.W.
W. Arnem Roberts, Minister
9:40 A. M.—Church School.
11:00 A. M.—"WE HAVE AN ALTER."
6:30 P. M.—Fellowship Tea.
8:00 P. M.—"THE CHRISTIAN FAMILY," illustrated message.
Thursday, 8 p. m., Mid-week Service, "THE EPISTLE TO THE ROMANS."

LINCOLN ROAD
Lincoln Rd. at Rhode Island Ave. N.E.
ROBERT K. NEVITT Minister.
11:00 A. M.—"OTHERS."
8:00 P. M.—"THE U. N. ECONOMIC AND SOCIAL COUNCIL," Rev. Phillip C. Edwards.

UNION
814 20th St., South of Pa. Ave. N.W.
(101 Years at This Location)
SELWYN K. COCKRELL, D.D., Minister.
11:00 A. M.—"HUNGER FOR IMMORTALITY."

ANACOSTIA
14th and U Sts. S.E.
WILLIAM KENNETH LYONS, Minister
9:30 A. M.—Church School
11:00 A. M.—Morning worship. "LEST WE FORGET."
Nursery During 11 A.M. Service
7:30 P. M.—Song Service.
A Cordial Welcome to All

North Carolina Ave.
8th and North Carolina Ave. S.E.
E. A. WILGHER, Minister.
9:45 A. M.—Church School
11:00 A. M.—Worship Service.
7:00 P. M.—Youth Fellowship.

WAUGH
THIRD AND A STS. S.E.
REV. HIRL A. KESTER, Minister.
9:45 A. M.—Church School.
11:00 A. M.—"THE HOLY GRAIL"
6:45 P. M.—Youth Fellowship.
8:00 P. M.—"THE INTERRUPTED LIFE"

PETWORTH
11:00 A. M.—Holy Communion.

New Hampshire Ave. at Grant Circle N.W.
Dr. John C. Millian, Minister.
8:00 P. M.—"THE FAMILY."
7:00 P. M.—Youth Fellowships.

Metropolitan Memorial
Nebraska & New Mexico Avenue
"The National Church"
DR. EDWARD GARDINER LATCH, Minister
9:45 A M—Church School.
11:00 A. M.—"HOW TO READ THE BIBLE."
Nursery is held during church service
6:30 P. M.—Youth Fellowship.

FOUNDRY
16th Street Near P N.W.
"The Church of the States"
DR. FREDERICK BROWN HARRIS, Minister.
9:00 P. M.—Holy Communion, Ball Memorial Chapel.
9:45 A. M.—Church School.
11:00 A. M.—"MARKED MEN," Rev. Ralph C. John.
8:00 P. M.—Musical Service—Lion's Club Quartet.

MOUNT VERNON PLACE
Massachusetts Avenue at Ninth N.W
Ministers: John W. Rustin, A. N. Warner
9 and 11:15 A. M.—"LIFE SHOULD BE THRILLING."
8:00 P. M.—"THE FUTURE OF METHODISM."—Dr. John W. Rustin.

CALVARY
1459 Columbia Road N.W.
Dr. Orris Gravenor Robinson, Minister
9:45 A. M.—Church School Classes, all ages. 6:45 P.M.—Youth Groups.
11:00 A. M.—"IS THERE WORD FROM THE LORD." Dr. S. Paul Schilling, Westminster School of Theology.
8:00 P. M.—Choir Program, with orchestral accompaniment, Temple Dunn, director.

WESLEY
Conn. Ave. and Jocelyn St. N.W
C. STANLEY LOWELL, Minister
9:45 A. M.—Church School.
11:00 A. M.—"SHARING OUR BEST WITH THE WORLD."
5:30 and 7:00 P. M.—Youth Groups.
Music by the Wesley Choir, James L. McLain, Director

CHEVY CHASE
6401 Connecticut Ave (At Shepherd)
"A Community Church"
Clifford Homer Richmond, S.T.D., Minister
9:30 and 11:00 A. M.—"THE CHURCH IN THE WILDWOOD."

EMORY
Edgar Carroll Beery, D. D., Minister
6100 Georgia Avenue N.W.
9:30 A. M.—Church School.
11:00 A. M.—"BLIND DISCIPLES." Dr. Beery Speaking.
6:30 P. M.—Intermediate Fellowship.
7:00 P. M.—Methodist Youth Fellowshinp Seniors.

HAMLINE
16th and Allison Sts. N.W.
Rev. H. W. Burgan, D.D., Minister
9:45 A.M.—Church School, Sparkman Bible Class.
11:00 A. M.—Holy Communion.
7:00 P.M.—M.Y.F.
8:00 P. M.—Our Friendly Fellowship (Young Adult).

Evangelical and Reformed

CONCORDIA
LUTHERAN EVANGELICAL
20th and G Sts. N.W.
CHAS. ENDERS, D.D., Pastor
9:45 A. M.—Bible School.
11:00 A. M.—Worship Service with sermon, "KING-CHRIST."
(Nursery Service During Worship Hour)
5:30 P. M.—Youth Fellowship.

Grace Reformed
15th and O Sts. N.W.
Rev. Robert W. Olewiler, Pastor
The National Reformed Church
9:40 A. M.—Church School.
11:00 A. M.—"HIDDEN RICHES IN SECRET PLACES."
6:30 P. M.—Christian Endeavor
8:00 P. M.—Installation service.
ALL WELCOME

Congregational

MOUNT PLEASANT CHURCH
1410 Columbia Road N.W.
Ministers:
Fred Sherman Buschmeyer
Edmund Robert Strait
11:00—Morning Worship. "CONSTANTS AND VARIABLES IN CHRISTIANITY"
Charlotte R. Watkins Soloist.
Adult Study Group meets at 10 o'clock.

New Jerusalem

The Church of the Holy City
16th St. above Q N.W.
Rev. William P. Wunsch, Minister
10:00 A. M.—Church School.
10:15 A.M.—Adult Bible Class.
11:00 A. M.—Morning Worship. Book Sermon: Signe Toksvig's Biography of Swendenborg.

Congregational

CLEVELAND PARK CHURCH
3400 Lowell Street Northwest
Alfred W. Hurst, D.D., Minister
9:40 Church School
11:00 Sermon: "DO WE HAVE WHAT IT TAKES?" Dr. Hurst.
Nursery for Children.
6:30 Young People

FIRST CONGREGATIONAL CHURCH
10th & G Streets N.W.
Carl Heath Kopf — Hubert S. Beckwith — Whitford L. Hall
11 A.M.
HOLY COMMUNION
REVEREND CARL HEATH KOPF
will preach on
"THE COMMON CUP"
8 P.M.
"TODAY'S BIG QUESTION"
9:45 Church School — 6 P.M. Youth Groups

Lutheran — Lutheran

ST. PAUL'S
Conn. Ave. at Everett St. N.W.,
HENRY W. SNYDER, D.D., Minister
9:30 A. M.—Church School.
11:00 A. M.—"THE TALKING MIRROR," Broadcast over WBCC, 1120 KC.
4:00 P. M.—Sword and Shield Club Anniversary Tea.
7:00 P.M.—Luther League

ZION
New Hampshire and Buchanan St. N.W.
Rev. EDWARD R. SLEY, Pastor
9:40 A. M.—Sunday School.
11:00 A. M.—"THE PROOF OF OUR FAITH."
"Visitors Welcomes"

GRACE
16th & Varnum Sts. N.W.
Gerhard E. Lenski, Pastor
9:45 A.M.—Church School
11:00 A. M.—"PURE RELIGION AND UNDEFILED." Holy Communion.
8:00 P. M.—"YE SHALL RECEIVE POWER." Holy Communion.

AUGUSTANA
V and New Hampshire N.W.
Pastor, Clarence T. Nelson
9:45 A. M. Church School. Identical Services 9:45 and 11 A. M. "PRAYER THAT WINS" Communion Service 6 P. M. Fireside
7:00 P. M.—Vespers.

Christ Lutheran Church
(Missouri Synod)
16th and Gallatin Streets N.W.
(Tel. OR. 5506)
REV. WILLIAM P. BRUENING, Pastor.
Rev. J. FREDERIC WENCHEL, D. D., Pastor Emeritus
8:30 & 11 A. M.—Morning worship. "ASK"—Dr. Bruening preaching.
9:45 A. M.—Sunday School and Adult Bible Class.

ATONEMENT LUTHERAN
North Capitol and Rhode Island Ave.
Rev. Paul L. Reaser, Pastor
9 & 11 A. M.—Worship and Sermon
9:00 A. M.—Children's Sunday School.
10:00 A. M.—Adult Sunday School.
7:00 P. M.—Luther League.
Pray and work for the Sunday School Enlistment Program, May 10, 11 and 12.

FAITH
LEE BLVD. AT JACKSON ST.
Arlington, Va.
Rev. ROBERT W. LONG, Pastor
8:30 and 11:00 A.M.
"THE JOY OF LIVING—WHILE GOING TO CHURCH"
9:40 A. M.—Church School.

LUTHER PLACE MEMORIAL
Thomas Circle, 14th & N, N.W
L. Ralph Taber, D.D., Pastor.
James M. Singer, Assistant.
9:45 A. M.—Church School.
11:00 A. M.—The Service. "ON LISTENING TO SERMONS."
5 P. M. Organ Recital and Vespers. "THE USEFUL MAN"
6 and 7 P. M. Supper and Youth Meetings.

LUTHERAN CHURCH OF THE REFORMATION
212 EAST CAPITOL STREET
CAPITOL HILL
Dr. Oscar F. Blackwelder. Rev. James G. Horn. Rev. Arnold F. Keller, Jr.
PASTORS
Mr. Jule Zabawa, Minister of Music
8:30 A. M.—Matin Service: Sermon—"THE BIBLE AND HOME"—Pastor Keller.
9:30 A. M.—Sunday School.
11:00 A.M.—Morning Worship: Sermon—"THE BEATITUDES: III: THE MEEK" —Dr. Blackwelder.
5:30 P. M.—Joint Luther League Supper and Meeting.
8:00 P. M.—Evening Service: Sermon—"FINDING OUR WAY TODAY" —Dr. Blackwelder.
9:15 P. M.—Service of Holy Communion.
Thursday, May 6, 8:00 P. M. Ascension Day Services. Dr. Blackwelder will preach on "THE SIGNIFICANCE OF THE ASCENSION FOR OUR DAY."
THE PUBLIC IS CORDIALLY INVITED.

Greek Orthodox

ST. SOPHIA
GREEK-ORTHODOX CHURCH
Eighth and L Sts., N.W.
Rev. Archmandrite Aimilianos Lalousis
Mass 10 to 12 A.M. Sundays and Holidays

Nazarene

"Enter Into His Courts With Praise"
FIRST CHURCH OF THE NAZARENE
7th and A Sts. N.E.
Rev. Ernest E. Grosse, Pastor
9:45 A. M.—Bible School.
11:00 A. M. and 7:30 P. M.—Sermon by Dr. B. F. Neely, Evangelist.
6:30 P. M.—Youth Devotions.
Tune in WPIK, Sunday Mornings
"SHOWERS OF BLESSINGS"
730 Kilo. 8:05 o'clock
REVIVIAL SERVICES
Continue Nightly Except Saturday at 7:45
REV. AND MRS. E. S. PHILLIPS of Baltimore
Guest Singers
Public Is Cordially Invited

Divine Science

FIRST DIVINE SCIENCE CHURCH
2437 15th STREET N.W.
THE REV. ADDIE REA PEOPLES
SUNDAY, 11 A. M.
"ACCORDING TO THY FAITH"
THURSDAY, 8 P. M.
"GOD'S HEALING POWER"
ALL ARE WELCOME

BIBLES
ALL VERSIONS AND VARIOUS BINDINGS
CHURCH FURNISHINGS
SUNDAY SCHOOL SUPPLIES
RELIGIOUS BOOKS
PURSELL'S
Since 1865
807 G St. N.W. DI. 1541

Christian Church (Disciples)

Fifteenth Street
15th St. and Kentucky Ave. S.E
Varval L. Smith, Minister, Pro Tem
9:40 A. M.—Bible School.
10:30 A. M.—Morning Worship—Guest speaker. Rev. James H. Prentice.
7:00 P. M.—Youth Fellowship.

MT. RAINIER
33rd St. and Bunker Hill Rd.
9:30 A. M.—Bible School.
10:45 A. M.—Chaplain Harold O. Elsam, "THE MONUMENTS OUR FATHERS BUILT."
6:45 P. M.—Christian Endeavor.
7:45 P. M.—"THE PROPHET JONAH."

NINTH STREET CHURCH
Ninth and D Streets Northeast
DR. LLOYD BLACK, Minister
Rhodes M. Artz, Associate Minister
YOUTH MONTH
10:50 A. M.—"CONTENT BUT NOT SATISFIED," Rhodes M. Artz.
7:45 P. M.—"GIVING: THE LAW OF LIFE," Robert Shaw, minister of Bethesda Christian Church.

COLUMBIA HEIGHTS
1435 Park Road N.W.
HARRY L. BELL, Minister
10:50 A. M.—"WHO ARE THEY AND WHAT IS THEIR ORIGIN?" The First in a Series of Six on "UNDERSTANDING THE DISCIPLES" (Christian Church).

National City Christian
THOMAS CIRCLE
DR. I. WARREN HASTINGS, Minister
MYRON W. CHRISMAN, Associate Minister
9:45 A. M.—Church School.
10:50 A. M.—Morning Worship: "LIFE REBORN," Dr. Hastings.
7:00 P. M.—Young Adult Fellowship.

# Church Drive For Clothing Begins Today

The Washington Federation of Churches today will launch a door-to-door drive in this area for clothing for foreign relief.

Campaigns for the relief supplies will be carried on in the neighborhood of each church in the city, according to Mrs. Thelma Goodman, 1512 Allison st. nw., chairman. Handbills telling the time of collections have been distributed to congregations. People who have clothing or other supplies have been asked to leave them on porches or near the curb so workers may pick them up. The drive will continue through May 15.

Mrs. Goodman said that church workers will take the material to churches which have been designated as depots. Each week trucks from Church World Service, New Windsor, Md., will make collections at the depots and take clothing to the organization's headquarters for shipment overseas.

# *Federation Of Churches To Elect Slate*

New officers will be elected and installed at the twenty-eighth annual meeting of the Washington Federation of Churches Monday at 8 p. m. at Constitution Hall.

Sizoo

Dr. Joseph R. Sizoo, former pastor of the New York Avenue Presbyterian Church, will speak on "Our Protestant Heritage" at the meeting. Dr. Sizoo is now president of New Brunswick Theological Seminary, New Brunswick, N. J.

Music will be provided by the National Lutheran Chorus under the direction of R. E. Snesrud and the Rev. Thomas M. Steen of the Federation staff will lead a hymn sing.

Messages from Dr. Frederick E. Reissig, executive secretary, and Arthur S. Fleming, Civil Service Commissioner and president of the federation, will be read.

The federation has a membership of 197 churches in the Metropolitan area, and supports chaplains at St. Elizabeth and Freedmen's Hospitals and Lorton Reformatory. In addition, it carries on education and social welfare programs and supports world relief. Members of all churches in the federation have been invited to attend the meeting.

### Sermon Series Topic

"Christianity and Civilization" will be the theme of three sermons by the Rev. James Curtis Fahl of the Metropolitan Presbyterian Church, 4th and B sts. se. beginning Sunday at 11 a. m.

## *Virginia Mother For 1947 . . .*

MRS. A. O. CALCOTT of Norfolk, Va., received an award as the "Virginia Mother of 1947" at a meeting in the Port City April 29

# *Catholic Church To Fete Virgin Mary During May*

Catholic Churches throughout the world this month will observe May as the month of Our Blessed Mother, with processions honoring the Virgin Mary.

During the month many churches will hold special devotional services in the evenings. Highlight of the observance is the processional, which may be held any Sunday during the month.

Young people are the main participants in the rite. One little girl is usually designated May Queen and she has a court of honor. The May Queen places a floral wreath on a statue of the Blessed Mother, and then members of the procession join in singing hymns of praise to her.

# Christ Church Services on WINX

Services at historic Christ Church, 3100 O st. nw., will be broadcast over WINX during May at 11 a. m. each Sunday.

The Rev. John R. Anschutz, pastor of the church, will use as his text Sunday: "To will is present with me, but how to perform that which is good, I find not." The Georgetown church was organized in 1817 and the present church is the third erected on the O st. site.

# Steel Firm To Cut Prices 3.5 Million

Pittsburgh, April 30 (U.P.).—Jones & Laughlin Steel Corp. announced today that it will reduce prices $3,500,000 a year.

J. & L. was one of the "little steel" companies that followed U. S. Steel's lead in denying a wage increase to the CIO United Steelworkers, and instead reduced prices.

A. J. Hazlett, vice president in charge of sales, announced the company's action "as its contribution to the effort to halt the spiral of inflation."

### *Steel Subsidiaries Post Lower Prices*

New York, April 30 (AP).—Subsidiaries of United States Steel Corp. posted lower prices today on individual carbon and alloy products "which are most closely related to the cost of living."

Benjamin F. Fairless, president, said the price cuts effective Saturday range from $1 to $5 a ton and include:

Nails, barbed wire, fencing and other wire products, steel for roofing, silos and other farm structures, spring wire for furniture and other uses, tin plate for the manufacture of cans; cold rolled strip and sheets for the manufacture of automobiles and home appliances, and a wide variety of other steel products.

"The price reductions are made to carry out the decision announced by United States Steel April 22 to reduce various domestic steel prices to the extent of a total reduction of 25 million dollars a year," said Fairless.

Fairless also announced elimination effective Saturday of the current differential of $3 a ton at Geneva, Utah, in prices of steel products produced there by Geneva Sttel Co. over prices for similar products at Pittsburgh, Gary, Ind.; Chicago and Birmingham.

**Plans Year of It**

# *Widow Lives In Tiny Tomb As Penance*

New Delhi, India, April 30 (U.P.). A widow who buried herself three months ago to do a year's penance for her sins said today from her underground tomb that she feels much better already.

Middle-aged widow Kalavati had herself entombed on a bank of the sacred Jumna River. She used the profits from her small New Delhi restaurant in building a 50-cubic-foot tomb. Friends sealed her in last January.

The tomb has one small ventilator at the top and a drain at the bottom. Milk and fruit, the widow's only food, are handed in through the ventilator.

Mrs. Kalavati's face was barely visible through the ventilator. Barefoot urchins clustered to catch a glimpse of her.

Aged Babu Ram, caretaker, was skeptical as to her intentions.

"I have cremated three of her husbands," he said. "Maybe if she is here long enough, some rich old woman will give her some money."

The widow said God willed that she should bury herself.

### Dutch Attache's Wife To Speak on 'Dreams'

Mrs. Josephine B. Adams Helb, wife of the counsellor at the Dutch Embassy, will speak on "The Importance of Dreams" at a meeting of the Women's Council of the National City Christian Church, Thomas Circle, Tuesday at 1 p. m.

### Tabor Topic Is 'Sermons'

Dr. L. Ralph Tabor will speak on "Listening to Sermons" at 11 p. m. Sunday at Luther Place Memorial Church, 1226 Vermont ave. nw. At vesper services at 5 o'clock James M. Singer, assistant pastor, will talk on "The Useful Man."

# Man Honored Who Lost Life Saving Woman

An Arlington, Va., man who gave his life to save a woman from drowning was awarded a Carnegie Medal posthumously yesterday.

The award, voted to 27-year-old Donald Ralph Miller, will be presented to his parents, Mr. and Mrs. Allen J. Miller of 3621 First rd., south, Arlington.

Another of the 13 medals voted by the Carnegie Hero Fund Commission in Pittsburgh yesterday goes to Michael Joseph Kohut, 31-year-old St. Marys City, Md., carpenter, who helped save a Coast Guard flier from his crashed and burning plane.

Miller, a brick mason and former Air Force mechanic, plunged into Chesapeake Bay off Sharps Island near Dares Beach July 24, 1946, to rescue Miss Eileen Meyers, 34, of 3044 N st. nw.

Miss Meyers, who fell from the boat during a night fishing party, drifted away rapidly. Miller came to the surface, holding her by one arm and, as she struggled, called for a life preserver. Two life jackets were thrown to him, but both landed out of reach.

By that time, both were lost in darkness. A searchlight picked out Miss Meyers, unconscious. Miller's body was washed ashore 10 days later.

The Maryland carpenter's award was voted for his heroism in helping to pull Coast Guard Lieut. Louis T. O'Neill, 29, from his burning plane, March 17, 1947.

The aircraft had made an emergency landing with its engine afire. Kohut and another man pulled open the jammed canopy, pulled the pilot out and carried him out of danger. Kohut then attempted to get back into the plane to get a first aid kit, but was driven back by the flames.

# Candidates Listed for D. C. Bar Election

Candidates in the forthcoming election of the District Bar Association were announced yesterday by Cecil R. Heflin, chairman of the nominating committee.

For president, the nominees are: James R. Kirkland, counsel for the Senate District Committee, and Lowry N. Coe. Both have private law offices in the National Press Building.

First vice president: George D. Horning, jr., and Preston C. King, jr.

Second vice president: Irene Kennedy, only woman on the slate, Cyril S. Lareence and Richard L. Tedrow.

Secretary: James M. Earnest and Kenneth N. Parkinson.

Treasurer: W. Cameron Burton, Horace J. Donnelly, jr., and Raymond Sparks.

Directors (three to be chosen): Albert F. Adams, Albert F. Beasley, F. Joseph Donohue, Robert R. Faulkner, Alfred Goldstein, Thomas F. Healy, Ernest F. Henry, Joseph F. Lawless, jr., and Frank Roberson.

Delegates to the American Bar Association (three to be chosen): John J. Carmody, Wilbur L. Gray, Charles D. Hamel, Francis W. Hill, jr., Matthias Mahorner, jr., and Edward R. Walton, jr.

### To Speak on Religion

"Religion and the Schools" will be the subject of Dr. Joy Elmer Morgan, editor of the National Education Association Journal, at 7 p.m. Sunday at the Foundry Methodist Church, 16th and P. sts. nw.

# *Health Assembly Today Turns Attention to American Child*

By presidential proclamation, today is Child Health Day.

Approximately 800 of the Nation's most distinguished leaders in medical and health fields gathered in Washington for the National Health Assembly will turn their first attention to the well-being of America's children.

The National Health Assembly, which starts its three-day session today, was called by Oscar R. Ewing, Federal Security Administrator, in response to a request from President Truman for a national 10-year health plan.

Child Health Day will be observed at a luncheon at the Statler Hotel. Dr. Lee Forrest Hill, famed child specialist and past president of the American Society of Pediatrics, will preside.

Dr. E. Brock Chishold, executive secretary, Interim Commission, World Health Organization, will speak on "A New Look at Child Health," and Mrs. Oswald Lord, chairman, American Committee, International Children's Emergency Fund, will discuss "Child Health—the People's Concern."

Dr. Mary McLeod Bethune, president, National Council of Negro Women, will read the president's proclamation for Child Health Day.

Another luncheon scheduled for today's opening session will observe the 150th anniversary of the Public Health Service.

Dr. C. E. A. Winslow, editor of the American Journal of Public Health, will preside. Dr. Warren Draper, former deputy surgeon general, United States Public Health Service, will speak. Other speakers are Dr. Edward L. Bortz, president, American Medical Association; Dr. Leonard A. Scheele, United States Surgeon General; Elliott Wadsworth, former Assistant Secretary of the Treasury, and Dr. V. A. Getting, president, Association of State and Territorial Health Officers.

# Gospel Mission to Mark Birthday

The Gospel Mission, 5th and H sts. nw., will celebrate its forty-second anniversary with nightly services at 7:45 o'clock beginning Monday and continuing through May 15.

The misison conducts services for homeless and transient men. During the past month more than 4000 attended chapel services, and beds were furnished to 6841 homeless men. At a special service, May 9, at 3 p. m., Evangelist Fred Garland, director of the Roanoke Gospel Mission and editor of Soul Winner, will be the speaker.


**Inter-Denominational**

**The Church Of the Saviour**
*An Ecumenical Church*
HGS. 1707 19th St. N.W., Tel. MI. 2609
NEWTON GORDON COSBY, Minister
SUNDAY WORSHIP 11 A.M. and 4:30 P.M.
Children's Hour, 4:30 P. M.
School of Christian Living Friday's Supper 7:30 P. M., Classes 8:30 P. M.
Broadcast, Sundays 9 to 9:15 A. M. WEAM, 1390

**Spiritual Science of N. Y.**

**First Branch Spiritual Science Mother Church, Inc., of New York**
1900 F St. N.W., Washington, D. C.
REV. ALICE W. TINDALL, Pastor
Private Appointments.
Spiritual and Healing Meetings with Messages.
Sunday, Tues. Thursday, 8 p.m.
Tuesday 2:30 p.m.
Developing Classes, Wed., 3:30 & 8 p.m.
Tel. MU. 0540

**Divine Science**

**CHURCH OF THE HEALING CHRIST**
2600 16th St. N.W.
Sunday 11:00 A. M.
"ANDREW AND JAMES"
Thursday 8:00 P. M.
Healing Hour.
Grace L. Faus, Minister,
ADams 5218.

**Church of Brethern**

**Washington City Church of the Brethren**
Fourth and North Carolina Ave. S.E.
Rev. Warren D. Bowman, Minister
8:45 & 11 A. M.—"AT THE LORD'S TABLE."
9:45 A. M.—Church School
11:00 A. M.—Youth Church
4:30 & 7:00 P. M.—Holy Communion.

**Self-Realization**

SWAMI PREMANANDA OF INDIA
Sunday at 11 a. m.
"TRANSFORMATION OF MIND"
Public Class in Philosophy and Yoga Wednesday, May 5 at 8 P.M.
SELF-REALIZATION FELLOWSHIP
(Non-Sectarian Church)
4748 Western Avenue N. W.
(N-2 Bus to Chesapeake and 49th Sts.)

**Seventh-Day Adventist**

**SEVENTH-DAY ADVENTIST**
*Services Every Saturday*
SABBATH SCHOOL 9:30 a.m., CHURCH SERVICE 11 a.m.
CAPITAL MEMORIAL, 5th and F N.W.
R. L. Boothby, Minister
SLIGO, Flower and Carroll Aves., Takoma Park
N. S. Ashton, Minister
TAKOMA PARK, Carroll and Willow Streets
Services, 9 and 11:30 A.M.; Sabbath School 10:10 A.M.
George S. Rapp, Minister
WASHINGTON SANITARIUM, Columbia Hall, Flower & Carroll
C. E. Westphal, Minister
"Thy Word is a lamp unto my feet . . . & light unto my path." Ps 119:105
For other Adventist churches in the Washington area call GEorgia 5791

FACTUAL!
THOUGHT-PROVOKING!
INSPIRING!

HEAR...
THE *Meaning* OF THE
**PRESENT WORLD SITUATION**
—a timely message personally presented by
J. Lamar McElhany, World President, Seventh-day Adventists
Mr. McElhany will take up questions vital to your personal thinking—Is there a Scriptural Basis for hope? Can we face the future with optimism? What is the spiritual significance of current happenings?
Plan now to hear this enlightening discussion of the Seventh-day Adventist outlook on international affairs.
Musical Features
CONSTITUTION HALL
SUNDAY, MAY 2 8:00 P.M.
ADMISSION FREE — NO COLLECTION

**Church of Christ**

**Arlington Church of Christ**
29 North Irving St., Arlington, Va.
10:00 A. M.—Bible Class.
11:00 A. M.—Morning Worship. Mr. John Nosker, Richmond, Va.
7:45 P. M.—Evening Worship. Mr. Noskar.

**Unitarian**

**UNITARIAN CHURCH OF ARLINGTON, VA.**
Minister
GILBERT A. PHILLIPS
8:15 P. M.—Vesper Service
"THE INVISABLE INGREDIENT"
Pershing Drive Christian Church
North Pershing Drive and North Highland Streets.

**ALL SOULS' CHURCH**
Sixteenth and Harvard Streets
Minister
A. POWELL DAVIES, D. D.
11:00 A. M.—Morning Worship.
Sermon by the Minister.
"CUM GRANO SALIS."
9:45 A. M.—School of Religion.
Adult Classes
Morris Livingston,
"Economics in Public Policy."
Mrs. James C. Bronson,
"Up from the Inferno with Dante."

**Catholic**

**ST. MARY'S**
5th St. Between O and H Sts., N.W.
SUNDAY MASSES
7, 8:30, 10:15, 11:15, 12:15
MIRACULOUS MEDAL NOVENA
Every Monday, Masses, 8 and 10 A. M.
Devotions at 11:30 A. M. 12:05, 4:00, 4:30, 5:00, 5:30, 6:00, 6:30, 7:15, 8:00, 8:45 and 9:15.
8:00—Broadcast Over WWDC

**St. Dominic's**
6th and E Sts. S.W.
SUNDAY MASSES
8, 8:45, 7:30, 9, 10, 11:15, 12:15
DAILY MASSES
6, 7, 8, 8:30
Holy Hour: Wednesday Evenings, 7:30
Rosary: Every Evening, 7:30

**ST. PATRICK'S**
10th and G Sts. N.W.
Sunday Masses
6, 7, 8, 9, 10, 11, 12, 12:15
Solemn Mass 10 A. M.
Week-Day Masses
7, 7:30, 8 & 12:10
Daily Exposition 12:30-5:30 P. M.
Daily Rosary and Benediction, 5:30 P. M.
Class of Instructions in the Catholic Religion
Tuesday From 7 to 9 P. M.
St. Patrick's Hall, 924 G St. N.W.

**Christian Science**

**CHRISTIAN SCIENCE**
CHURCHES AND READING ROOMS IN GREATER WASHINGTON
Branches of The Mother Church, The First Church of Christ, Scientist, in Boston, Massachusetts
Except as noted, Sunday Services 11 A.M. and 8 P.M. Sunday School 11 A. M. Wednesday Evening Meetings at 8 P. M. include testimonies of Christian Science healing.
*All are invited to attend our services and use our Reading Rooms*
Subject of Lesson-Sermon May 2.
"EVERLASTING PUNISHMENT"
*Golden Text:* Psalms 34:21, 22. Evil shall slay the wicked: and they that hate the righteous shall be desolate. The Lord redeemeth the soul of his servants: and none of them that trust in him shall be desolate.

DISTRICT OF COLUMBIA

FIRST CHURCH: Columbia Road and Euclid Street N.W. Reading Room, 914 17th St. N.W. Weekdays, 9 to 9 (Wed. to 7). Sun. and Holidays, 2 to 6.

SECOND CHURCH: 111 C St. N.E. Reading Room, 111 C St. N.E. Weekdays, 10 to 9 (Wed. to 7); Sun. and Hol., 2:30 to 5:30.

THIRD CHURCH: 13th and L Sts. N.W. (Sun., 11 A.M. and 5 P.M.) Reading Room, Colorado Bldg., 14th and G Sts. Weekdays, 9 to 9, (Wed. to 7:30); Sundays and Holidays, 2 to 5.

FOURTH CHURCH: 16th and Oak Sts. N.W. Reading Room, Riggs Bank Bldg., 14th and Park Rd. N.W. Weekdays 9 to 9 (Wed. to 7); Sun. and Hol. 2:30 to 5:30.

FIFTH CHURCH: 1238 31st St. N.W. (No Sun. Eve. Service). Reading Room, 1626 Wisconsin Ave. N.W. Weekdays 12:30 to 5 (Wed. to 7:30). Closed Sundays and Holidays.

SOCIETY: 1517 R St. N.W. (No Sun. Eve. Service). Reading Room 1517 R St., Wed. 6:30 to 7:30

SOCIETY: 3563 Mass. Ave. N.W. Sunday, 11 a. m. No Sunday School; Wed. 8 p. m.

MARYLAND

CHEVY CHASE, FIRST CHURCH: 5908 Conn. Ave. Sun. School. Chevy Chase Elementary School, Rosemary St. Reading Room, 7 Wilson Lane, Bethesda. Weekdays 1 to 5. Closed Sundays and Holidays.

HYATTSVILLE, FIRST CHURCH: 6221 43rd Ave. (No Sun. Eve. Serv.) Wed. meeting 8:15 P.M. Reading Room, 6221 43rd Ave. Weekdays, 1 to 4; Mon. and Fri. eve., 7 to 9. Closed Sundays and holidays.

SILVER SPRING SOCIETY: Silver Spring Intermediate Sch., Chicago and Philadelphia Aves. (No Sun. Eve. Serv.).

VIRGINIA

ALEXANDRIA, FIRST CHURCH: 1709 Russell Rd. (No Sun. Eve. Serv.) Reading Room, 108 N. Patrick, Alex. Weekdays 9 to 5:30. Closed Sundays and Holidays.

ARLINGTON, FIRST CHURCH: 6843 Little Falls Road, East Falls Church. (No Sun. Eve. Serv.) Wed. meeting, 8:15 P.M. Reading Room, 3248 Wilson Blvd. Weekdays 12 to 5. Closed Sundays and Holidays.

ARLINGTON SECOND CHURCH: 1913 Wilson Blvd. (Colonial Vill. Ballroom.) (No Sun. Eve. Serv.), R. Rm. 2030 N. 16th St. Weekdays 11 to 4 except Wed. to 7:30 & Fri. eve. 7 to 9 Closed Sun. & Holidays.

*HALLELUIAH! Some say life begins at 40. We say life begins at the new birth.*

**GOSPEL MISSION 42nd ANNIVERSARY**
Corner 5th and H Streets, N.W., Washington 1, D. C.
Celebrating 42 Years of Continuous Rescue Activities
Mark the Dates—MONDAY, MAY 3rd, through SATURDAY, MAY 15th—EVERY NIGHT AT 7:45 P.M. AND SUNDAY, MAY 9th, 3 P.M.
Come and Enjoy Gospel Messages from DR. FRED GARLAND, Soul Winner
Other twice-born men and women testify. Praise singing. Come seeking a blessing, we promise you at least one for each time you attend. Churches cooperating.
SPECIAL MUSIC MAY 3-5
REV. and MRS. CLARENCE R. BETTS
Hawaiian guitar, vibraharp, sleigh bells, cow bells, piano-accordion, musical saw, mandolin, marimba and vocal.
437 Comfortble Sets Including Balcony

**Episcopal**

**EPIPHANY**
1317 G St. N.W.
The Rev. Richard Williams, Th.B.
Associate Rector
8:00 A. M.—Holy Communion.
10:00 A. M.—Adult Bible Class.
11:00 A. M.—Holy Communion and Sermon by Mr. Williams.
11:00 A. M.—Church School and Nursery.
6:00 P. M.—Young Adults Forum.
8:00 P. M.—Holy Communion and Address by the Rev. Charles Kean.

**ST. JOHN'S CHURCH**
Georgetown Parish
3240 O Street N.W.
Rev. William Sharp, Rector
Westervelt Rochaine, Organist
8:00 A. M.—Holy Communion.
9:30 A. M.—Church School
11:00 A. M.—Holy Communion and Sermon.

**ST. COLUMBA'S**
42nd & Albemarle Sts. N.W.
(1 Block west of Wisconsin Ave.)
REV. C. R. MENGERS
7:30 and 9:00 A. M.—Holy Communion.
9:45 A.M.—Church School.
11:00 A. M.—Holy Communion and sermon.

**ST. PAUL'S CHURCH**
Carries on at
ST. THOMAS CHURCH
18th BETWEEN P AND Q
9:30—Eucharist and Sermon.
8:00 P. M.—Evensong and Benediction.

**Trinity Church**
Piney Branch Rd. at Dahlia St. N.W.
(3 Blocks East of Walter Reed Hosp.)
REV. ROBERT S. TRENBATH, Rector
8:00 A. M.—Holy Communion.
9:30 A. M.—Church School.
11:00 A. M.—Holy Communion and Sermon.

**ST. AGNES**
46 Q Street N.W.
Rev. Albert J. DuBois, Rector
Sun. Masses: Low, 7:30; Sung Masses, 9:30 and 11:00 Daily: 7; confessions Sat., 7:30 to 8:30 p.m. Fri. evening: 8 p. m. Holy Hour.

**Episcopal**

**ST. JOHN'S**
Lafayette Square
8:00—Holy Communion
9:30—Holy Communion, Rev. C. Leslie Glenn.
11:00—Holy Communion, Rev. C. Leslie Glenn.
4:00—Services in French, Rev. Pierre C. Tourville.
7:30—Evensong, Rev. C. Leslie Glenn.
10:00—Adult Bible Class.
11:00—Sunday School and Nursery.
Weekday Services
Mon., Tues., Sat. . . . . 12:00
Wed., Fri. . . . . 7:30
Thurs. (Ascension Day) . . 7:30 and 12:00
Thurs., Healing Service . . . . . 12:30
Church Open Daily, 7 to 7.
Church Library and Book Stall at 821 16th Street.

**St. Thomas Church**
18th ST. BETWEEN P & Q NEAR DUPONT CIRCLE
The Rev. Harold Bend Sedgwick, Rector
8:00 A. M.—Holy Communion.
11:00 A. M.—Holy Communion and Sermon, The Rector.
11:00 A. M.—Sunday School in the Parish House.
*A CORDIAL WELCOME*

**IMMANUEL CHURCH ON-THE-HILL**
Virginia Theological Seminary
Seminary Rd. at Quaker Lane
Alexandria, Va.
The Rev. J. L. B. Williams, M. A., Minister
7:30 A. M.—Holy Communion.
9:30 A. M.—Church School.
11:00 A. M.—Holy Communion and sermon.
Nursery-Kindergarten, 11 A. M.

SUNDAY, MAY 2ND
**ROCK CREEK PARISH**
ST. PAUL'S CHURCH
Webster St. and Rock Creek Church Rd.
Founded in 1719—The pioneer in the religious life of the District of Columbia.
Rev. Charles W. Wood, Rector.
8:30 A. M.—Holy Communion.
9:30 A. M.—Church School.
11:00 A. M.—Holy Communion and sermon.
WEDNESDAY, MAY 5
10:00 A. M.—Holy Communion.
THURSDAY, MAY 6 (Ascension Day)
10:00 A. M.—Holy Communion.

**St. Margaret's**
Conn. Ave. & Bancroft Pl.
7:30 A. M.—Holy Communion.
9:30 A. M.—Church School.
11:00 A. M.—Holy Communion and Sermon by Rev. Charles D. Kean.
Thursday 11 A.M.—Holy Communion

**ST. STEPHEN and the INCARNATION**
16th & Newton Sts. N.W.
Rev. STUART P. GAST, Rector.
Rev. ROLLA F. CURRIE, Curate.
Services 8, 9:30 and 11 A. M.

**WASHINGTON CATHEDRAL**
Open Daily from 9 a. m. to 6 p. m.

Entrance
Woodley Rd. at 36th St.
Buses N2, M6 and M8
Trolley No. 36

Sunday's Honored State: Ohio
FIFTH SUNDAY AFTER EASTER
7:30 A. M.—Holy Communion, St. Mary's Chapel.
9:30 A. M.—Holy Communion, Bethlehem Chapel. The Rev. GEORGE J. CLEAVELAND, Canon Librarian.
11:00 A. M.—Holy Communion and Sermon. Preacher, the Rev. CRAWFORD W. BROWN, Canon Precentor.
4:00 P. M.—Pre-Diocesan Service. The Rt. Rev. ANGUS DUNN, Bishop of Washington.
5:00 P. M.—Organ Recital, ROBERT STOFER, Church of the Covenant, Cleveland, Ohio.
Weekday Services: 7:30 a. m., 12 noon, and 4 p. m.
TOURS: Every hour on the half hour, 9:30 a. m. to 4:30 p.m. Sundays: After the 11 a.m. and 4 p.m. services.

**Baha'i Faith**

**BAHA'I CENTER**
1308 Eye Street N.W.
Sunday, May 2, 1948—4 P. M.
Reading on
"The Declaration of a New Age."
Music—Refreshments.
"It is evident that every age in which a manifestation of God hath lived is divinely ordained, it may in a sense be characterized as God's appointed Day. This day, however, is unique and to be distinguished from those that have preceded it." —Baha'u'llah

**Universalist**

**Universalist National Memorial Church**
Cor. 16th and S Sts. N.W.
Rev. Seth R. Brooks, D.D., Minister
10:00 A. M.—Church School—Adult Class.
11:00 A. M.—Worship.
"OUR AVOIDABLE TROUBLES."
WELCOME

**Baptist**

**D. C. BAPTIST CONVENTION HEADQUARTERS, 1628 16th Street, N.W.**
Cooperating with Northern and Southern Baptist Conventions
Executive Secretary, M. Chandler Stith.

**TEMPLE** 10th & N Streets N.W.
DR. JOHN E. BRIGGS, Minister.
9:40 A. M.—Sunday School, Classes for all. Mr. E. C. McReady will teach the Beall Class and Mr. George W. Beall, Sr., the Men's Class.
11:00 A. M.—"JESUS AND THE COMMON THINGS OF LIFE." Dr. Briggs.
6:45 P. M.—Baptist Training Fellowship.
8:00 P. M.—"THE FIGURE OF A SOLDIER" (John 19). Rev. Sorrell.
OBSERVANCE OF THE LORD'S SUPPER AT THE MORNING SERVICE.

**TAKOMA PARK**
Piney Branch Road and Aspen Street N.W.
9:00 & 11 A. M.—"CHILDREN DESERVE CHRISTIAN HOMES," by Pastor. Dedication of Babies at both hours.
7:45 P. M.—"DEFENDING OUR HOMES" by pastor, and Ordinance of Baptism.
9:30 A. M.—Sunday School for all through 12 years, others at 10 a. m.
6:30 P. M.—Training Fellowships.
(Nursery open from 9 a. m. to 12 noon.)

**LUTHER RICE MEMORIAL**
5315 North Capitol Street
Dr. H. Clayton Waddel, Minister
Worship Services
9:45 & 11 A.M.—"BABY'S RIGHTS."
9:45 A. M.—Sunday School
6:30 P. M.—Training Union
8:00 P. M.—Baptism and The Lord's Supper.
Prayer Service Wednesday, 8 P. M.
Nursery Open Both Services

**GRACE**
9th and South Carolina Ave. S.E. at Pennsylvania Ave.
DR. MARTIN F. CLOUGH, Pastor
Sunday Service
9:30 A. M.—Bible School
11:00 A. M.—Worship Service.
6:30 P. M.—Training Union
7:45 P. M.—Gospel Service. Rev. George Moaba of Wheaton, Ill., guest preacher.
*We Preach the Old Fashioned Gospel*

**West Washington**
31st and N Streets, N.W.
CHARLES B. AUSTIN, Pastor
11:00 A. M.—"LIFE AT ITS BEST."
8:00 P. M.—"HOW TO BE HAPPY."

**PETWORTH BAPTIST CHURCH**
7th and Randolph Streets, N.W.
Washington, D. C.
Rev. James P. Rodgers, Pastor
9:45 A. M.—Sunday School.
11:00 A. M.—Dr. M. Chandler Stith, guest speaker. Lord's Supper will be observed.
6:45 P. M.—Training Union. Fully Graded.
8:00 P. M.—Evening Evangelistic Services, Dr. Stith speaking.

**ITALIAN BAPTIST**
(Bi-Lingual)
CHURCH OF THE REDEEMER
1300 Kirby St. N.W.
(One block east of New York and New Jersey Aves.)
Rev. Olindo Marzeglia, Acting Pastor.
9:45 A. M.—Bible School for all Ages.
10:55 A. M.—Worship service (communion) 2nd and 4th Sundays. Sermon in English, 1st and 3rd Sundays, Sermon in Italian.
6:30 P. M.—Young People's Union. Thursdays, 8 P. M., Prayer Meeting.

If you live in Northeast
**BROOKLAND**
Cor. 16th and Monroe Sts. N.E.
WARD B. HURLBURT, Pastor
11:00 A. M.—"WORTHY CHRISTIANS."
8:00 P. M.—"THIS WAY TO FINER LIVING."
9:30 A. M.—Sunday School.
6:45 P. M.—Training Union (all ages).
(Nursery facilities provided 8:30-12.)

**CHEVY CHASE**
Western Ave. West of Chevy Chase Circle
Dr. Edward O. Clark, Minister
Charles R. Woodson, Ass't Minister
11:00 A. M.—Communion Service.
"THE SEEKING SAVIOUR."
4:00 P. M.—Cornerstone Laying Service.
9:45 A. M.—S. S. 6:45 P. M.—Y. P.

**FIFTH**
609 E Street S.W.
Rev. John T. Coburn, Pastor
9:45 A. M.—Sunday School.
11:00 A. M.—"THE DIGNITY OF PARENTHOOD."
6:40 P. M.—Training Union.
8:00 P. M.—"THE CHRISTIAN HOME."
Prayer Service, Wednesday 8:00 P. M. Followed by a Movie
"A WOMAN TO REMEMBER"
Family Week—May 2nd-9th
A Praying Family is a Protected Family

**CALVARY** 8th & H Sts. N.W.
Dr. C. W. Cranford, Minister
Rev. Pierre E. Tangent, Associate
TWO MORNING SERVICES
9:00 and 11:15 A. M.—(Sermons Identical) "DEMOCRACY IN THE HOME." Dr. Cranford preaching.
7:30 P. M.—"THREE LITTLE THINGS THAT HAVE A BIG MESSAGE."
10:00 A. M.—Sunday School. 8:00 P. M. Wednesday—Prayer Meeting
6:30 P. M.—Youth Groups.
7:00 P. M.—Organ Recital—Thomas Moss.
1:15—1:30—Radio Broadcast WOL—Minister and Choir "A STUDY IN ELBOWS AND FINGERTIPS."

**FIRST BAPTIST** Edward Hughes Pruden, R. Edward Dowdy, Ministers
16th and O Streets N.W.
TWO IDENTICAL MORNING SERVICES
9:45 and 11 A. M.—"WHEN OUR LOYALTY IS TESTED"—Dr. Pruden.
8:00 P. M.—"WHAT GOD REQUIRES"—Mr. Dowdy.
9:30 A. M.—Sunday School. 6:00 P.M.—Fellowship Groups.

**METROPOLITAN BAPTIST CHURCH**
6th and A Streets N.E.
Dr. K. Owen White, Pastor
Rev. C. M. Warr, Assistant Pastor

ON THE AIR—WWDC—8 to 9 P. M.
11:00 A. M.—"TWICE MADE."
7:45 P. M.—"WHITE THRONE JUDGMENT."
Sermons by the Assistant Pastor.
9:30 A. M.—Church Bible School.
6:30 P. M.—Baptist Training Union.
Monday through Friday 7:30 P. M.
City-wide Sunday School Training School. Classes for all departments.
*"HOLDING FORTH THE WORD OF LIFE."*

**NATIONAL BAPTIST MEMORIAL**
16th Street and Columbia Road N.W.

9:40 A. M.—Bible School for All Ages.
11:00 A. M.—"A COMMUNION MEDITATION," —by the Pastor.
Nursery open from 9:40 A. M. to 12:15 P. M.
6:45 P. M.—Baptist Training Fellowship.
8:00 P. M.—"THE POWER OF GOD'S LOVE." —by the Pastor
Thursday 8 P. M.—Midweek Prayer Service
EDWARD B. WILLINGHAM, D.D., MINISTER
HOWARD HAWORTH, MINISTER OF EDUCATION

**MARYLAND AVENUE**
14th Street and Maryland Avenue N.E.
W. A. EMMANS, Pastor
9:30 A. M.—Sunday School.
11:00 A. M.—"WALKING WITH GOD."
7:45 P. M.—"A MAN WHO LOST HIS MEMORY."
Wednesday, 8 p. m., Prayer Service, "WILL THE CHURCH GO THROUGH THE TRIBULATION?" (Studies in the Book of Daniel).

# Locke's Brilliant 65-66—131 Retains Open Lead



## This Morning

**—With Shirley Povich**

DR. CARY MIDDLECOFF, who laid down his dental tools to take a fling at the pro golf business, hasn't won a big tournament yet but as he was saying at Prince Georges yesterday, "This beats dentistry."

POVICH

Right now he's sniffing deeply of the $1600 second money in the National Capital Open after firing two rounds of 69-67, on the theory this won't hurt his pocketbook a bit. Since the first of the year his golf winnings on the tournament circuit are only three bucks shy of $7000 with no office expense.

The fact is, he's the hottest article to hit the pro golf scene since Bobby Locke invaded American shores last year. Locke, himself, picks Middlecoff as the likeliest winner of the National Open, and when asked why, he said, "Because Middlecoff is playing the best golf of anybody."

With that statement Locke immediately made a liar out of himself by taking a 5-stroke lead over Middlecoff in the first two days at Prince Georges with a fancy 65-66, 13 under par. They were playing in the same threesome.

MIDDLECOFF doesn't look like a doctor of any kind. He's a tall, handsome, curly-headed kid who doesn't look like his 26 years. He's a walking ad for his profession and could pose as Mr. Pepsodent. He's Memphis' best claim to fame since Barbara Jo Walker walked off with the Miss America title last summer.

He likes to play with Locke . . . The South African steadies him, he says. "His deliberate actions remind me to keep my own temper under control . . . Bobby is master of himself . . . I like to play with Ben Hogan too. I've seen Hogan blazing mad at himself . . . He stands up to a shot gritting his teeth in a mood to kill the ball, but he just stands there and won't swing until he's ready to hit it."

He plays better when he plays with better golfers, he says. "They make it look so easy, it gives you confidence. Sammy Snead is great with that swing of his . . . First thing you know you're hitting along with him. I like to watch him when I play with him."

"But how about Snead's notorious bad putting, do you watch that too," somebody asked Middlecoff. "That's different," he grinned. "I turn my back when Sammy putts."

HE'S A growing favorite with the galleries, and doesn't hesitate to use the body english on his long putts, like he did on No. 17 when he got down a 25-footer with a last 'oomph' from the waist up as the ball twisted toward the cup. And on the eighteenth when he dropped an even longer putt, he manifested his delight by leading the cheers for himself.

Last summer he quit the amateurs, turned down a berth on the Walker Cup team, got himself married and decided to try pro golf for a living. Early this year he was wondering if he hadn't made a big mistake. He hit the pros' circuit, played in California, and spent $1200 in winning $300 in purse money. He was practically reaching for his dental tools again when he started to cash in, finishing second in the Masters to take down $1400 and second in the Charlotte Open that netted him $1500.

"Buck White who taught me most of the golf I play wouldn't let me quit," said Middlecoff. "He talked to me straight and told me I was throwing tournaments away with one bad hole. In the amateurs, where we played match play mostly, you could have a bad hole and lose only the hole. With the pros, you lose a tournament on one bad hole."

HE'S STRUGGLING now to better his chip shots. He thought he could chip pretty well, he says, until he started playing with Locke. "I watch Locke chip and feel like I'm a bum. I don't think the guy has any mental hazards. All he can see is his ball and the cup."

The young doctor is refreshingly honest about his own game. After dropping that last 25-footer to get his 67 yesterday, he walked off the green and told Bob Hamilton. "Confidentially, I was just trying to knock it up there close. I was surprised when it dropped. I really didn't have a bead on the cup."

He says he's learning golf manners, too, from Locke. "He's a nice guy to play with . . . When you make a good shot, he tells you . . . When you hit a bad one, he doesn't say anything. Too many guys are suffocatingly polite about your bad shots."

## Marchildon Stops Nats With 4 Hits, A's Win, 3-1

By Shirley Povich
Post Reporter

Phil Marchildon, befuddling the Nats with pitches that dipped and darted, turned in an elegant four-hit job last night and ushered the Athletics to a 3-1 victory before 14,239 customers.

The A's right-hander, in excellent health after 18 months in a German prison camp, outpitched and outlasted Walter Masterson to avenge a beating at the hands of the Nats last week in Philadelphia.

He had trouble only with Gil Coan and Al Kozar, who accounted for all of the Nats' hits, and the one run he did yield stemmed from a pair of bases on balls he issued in the third inning.

**Nats Drop to Fourth**

Masterson was the victim of his own wildness that gave the A's a run in the opening inning, and of a lengthy two-bagger by Hank Majeski that figured in two runs in the third inning.

The Nats' defeat dropped them into a three-way tie for third place with the A's and Browns, who have a similar .500 percentage.

Masterson was off to a sour start in the ball game, walking a Philadelphia run over the plate in the first inning, which Eddie Joost opened with a single.

An infield single by Valo and a walk to Fain filled the bases and with only one out Masterson walked Majeski on four pitches to spot the A's a run.

The Nats' righthander averted a more damaging inning, however, when with the bases still filled he fanned Sam Chapman and Buddy Rosar in succession.

**Kozar Delivers Punch**

The A's were out in front, 3-0, by the third. McCosky opened that one with the first of his three straight hits, a single. With one out, he was the victim of Junior Wooten's throwing arm when he tried to take third on Fain's single to center.

Majeski's double to the center field wall scored Fain, however, and a bit later Majeski scored from second when Vernon booted Chapman's soft grounder.

The Nats' only threat of the first two innings was offered by Gil Coan who beat out a bunt with two out and stole second, but Marchildon disposed of Vernon.

In the third the Nats scored despite a double play by the A's. Marchildon suddenly lost control and walked Early and Masterson with none out. The innards went out of the rally when Yost grounded into a double play but Kozar singled to center to get Early home from third.

**Coan's Triple Wasted**

The Nats didn't get another man on base until the sixth when Coan tripled into right center with two out, but was stranded by Vernon.

Kozar attempted to start a rally in the eighth with a single to right after one was out but Marchildon dealt harshly with Coan this time, striking him out. Not only that, but Kozar was out trying to steal second on the strike-out pitch.

An unadvertised feature of the contest was an unidentified drunk's sortie toward the diamond from the third base boxes in the seventh inning. He reached the baseline but was intercepted at that point by the biggest man in the park, Third Base Umpire Cal Hubbard who used to play tackle in the pro league, and ushered back to the stands. Today Early Wynn, a winner over the As at Shibe Park, will pitch against Lon Brissie.

By Harry Goodwin—The Washington Post

SCORING UP—Bobby Locke (left), the South African Open titlist, now leading the National Capital Open Golf Tournament, and Cary Middlecoff, in third place, total their scores yesterday on the eighteenth green. Locke came up with a low 66 and a 36-hole total of 131—13 under par. Middlecoff scored a 136

**Souchock Hits Two**

## Yanks Sock Four Homers, Reynolds Blanks Bosox, 6-0

Boston, April 30 (AP).—The New York Yankees crushed the Boston Red Sox today, 6-0, on four home runs over the left field wall, two by Steve Souchock and one each by Bill Johnson and Johnny Lindell.

Allie Reynolds became the first three-time winner in the American League by blanking the power-laden Sox with six hits, all singles. It was the Yankees' fifth straight victory and their third in four meetings with Joe McCarthy's gang.

The Yanks took a liking to the southpaw slants of Mickey Harris, who shut them out with five hits a week ago. Souchock, playing first base in place of George McQuinn against a lefthanded pitcher, deposited No. 1 over the wall in the second inning. Lindell banged his first of the year in the third after Allie Reynolds doubled.

Souchock, a graduate from the Kansas City farm where he hit .294, hammered his second out of the lot in the eighth after Lindell walked. Johnson, the next batter, also homered.

| New York | AB | H | O | A | Boston | AB | H | O | A |
|---|---|---|---|---|---|---|---|---|---|
| Rizzuto,ss. | 5 | 1 | 3 | 1 | Pesky,3b. | 3 | 1 | 1 | 3 |
| Henrich,rf. | 4 | 1 | 2 | 0 | Williams,lf. | 3 | 0 | 1 | 0 |
| Lindell,lf. | 4 | 1 | 3 | 1 | Stephens,ss. | 4 | 1 | 0 | 7 |
| J.DiM'io,cf | 4 | 2 | 2 | 0 | Doerr,2b. | 4 | 1 | 3 | 3 |
| Souch'ck,1b | 4 | 2 | 7 | 1 | Jones,1b. | 3 | 1 | 15 | 0 |
| Johnson,3b | 4 | 2 | 2 | 3 | Mele,rf. | 3 | 0 | 0 | 0 |
| St'weiss,2b | 2 | 1 | 2 | 4 | Tebbetts,c. | 3 | 1 | 4 | 1 |
| Niarhos,c. | 4 | 0 | 5 | 1 | Harris,p. | 2 | 0 | 0 | 1 |
| Reynolds,p | 4 | 1 | 1 | 0 | Dorish,p. | 0 | 0 | 0 | 0 |
| | | | | | aMoses | 1 | 0 | 0 | 0 |
| | | | | | Deal,p. | 0 | 0 | 0 | 1 |
| Totals | 35 | 11 | 27 | 11 | Totals | 30 | 6 | 27 | 16 |

aGrounded out for Dorish in eighth.

| | | |
|---|---|---|
| New York | 012 000 030 | —6 |
| Boston | 000 000 000 | —0 |

Runs—Lindell (2), Johnson, Reynolds, Souchock (2). Runs batted in—Souchock (3), Lindell (2), Johnson. Two-base hits—Reynolds, J. DiMaggio, Stirnweiss. Home runs—Souchock (2), Lindell, Johnson. Double plays—Johnson to Stirnweiss to Souchock, Stephens to Doerr to Jones, Pesky to Doerr to Jones. Left on bases—New York, 6; Boston, 5. Base on balls—Reynolds, 2; Harris, 4. Strikeouts—Reynolds, 2; Harris, 3. Hits—Harris, 11 in 7⅓; Dorish, 0 in ⅔; Deal, 1 in 1. Wild pitch—Deal. Loser—Harris. Umpires—Grieve, Berry and Hurley. Time—1:53. Attendance—18,418.

## School Will Start Today—In Baseball

SCHOOL starts today and the kids are all for it.

It's the Walter Johnson Memorial Baseball School which will open at 20 playgrounds at 10 a. m. Members of the Washington Nats, District Recreation Department workers and volunteers from amateur clubs in the area will instruct the youngsters at each outdoor classroom.

The program is again under sponsorship of the Recreation Department, The Washington Post and the Junior Board of Commerce. Students should attend classes at the playground nearest their home. There are no restrictions on enrollment which is open to all boys of the Greater Washington area.

Registration will begin at 9 a. m. Students who attend regularly will receive diplomas. Nat instructors will be driven to the various schools by the motor corps of the Junior Board and will arrive by 10 a. m.

Here are the locations of the Walter Johnson Memorial Baseball Schools, the Nat instructors, the Recreation Department directors and the volunteer student-instructors:

PALISADES (Dana and Sherrier pl. nw.)—GIL COAN—Bobby Poore.
WILSON-DEAL (Nebraska and Chesapeake nw.)—SHERRY ROBERTSON—Bob Snead.
HEARST (37th and Tilden nw.)—TOM McBRIDE—Felix Silverstein.
TAKOMA (4th and Whittier nw.)—EARL WOOTEN—Arthur Kriemelmeyer.
16TH AND KENNEDY N.W.—LEON CULBERSON—Frank Carr.
TAFT (18th and Monroe ne.)—AL KOZAR—Charles Goulding.
LANGLEY (1st and T ne.)—MICKEY VERNON—George Abraham.
TURKEY THICKET (10th and Michigan ne.)—MARK CHRISTMAN—Eddie Barton.
ROSEDALE (17th and Oales ne.)—EDDIE YOST—Ralph Grier.
HOOVER (2d and N nw.)—JOE KUHEL—Sidney Schulman.
ANACOSTIA (Pennsylvania ave. se.)—LEW OKRIE—Cyril Kidwell.
FOLT GREBLE (Nichols and Chesapeake sw.)—JAKE EARLY—Joe Warren.
BANNEKER (4th and O nw.)—MILO CANDINI—David Brown.
WEST POTOMAC PARK—MARIO PIERETTI—Joe Lee.
LANGSTON (Benning rd. and 24th ne.)—FOREST THOMPSON—Walter Brooks.
PARKSIDES (Anacostia and Grant se.)—DICK WELTEROTH—John Hopkin.
KELLY MILLER (49th and Wash. ne.)—RAY SCARBOROUGH—Robert Horsley.
UNION MARKET (5th and Florida ne.)—SAM MEEKS—John Stovall.
RANDALL (1st and Eye sw.)—SID HUDSON—Dick Tempe.
BARRY FARMS (Nichols and Howard rd. se.)—RICK FERRELL—Milton Jones.

Student Instructors—Aubrey Taylor, Jack Whitcomb, Gene Taylor, Tom McLarney, Alvi Hale, Edward Beller, Jim McCauley, William Raper, Bill Williams, Eddie Kline, Leo Kerschbaum, John Laycock, William Linden, Tommy Nolan, Buddy Nau.

## Chisox Win, 5-4, Over Newhouser

Detroit, April 30 (AP).—Using only six hits to score five runs—four of them unearned—off Hal Newhouser, the Chicago White Sox swept a two-game series from the Detroit Tigers with their second straight 5 to 4 victory today.

Held to two scratchy singles by Newhouser in the first seven innings, the Sox bunched four hits in the eighth to soak Newhouser with his third straight loss.

| Chicago | AB | H | O | A | Detroit | AB | H | O | A |
|---|---|---|---|---|---|---|---|---|---|
| K'loway,2b | 5 | 1 | 2 | 4 | Lipon,ss. | 4 | 1 | 2 | 1 |
| Appling,3b. | 4 | 0 | 1 | 1 | eWertz | 1 | 0 | 0 | 0 |
| Lupien,1b. | 3 | 2 | 8 | 1 | Mayo,2b. | 4 | 1 | 4 | 4 |
| Wright,rf. | 4 | 0 | 3 | 0 | Kell,3b. | 4 | 1 | 1 | 3 |
| Philley,cf. | 4 | 2 | 2 | 0 | Mullin,rf. | 5 | 1 | 3 | 0 |
| Kennedy,lf | 4 | 0 | 4 | 0 | Evers,cf. | 4 | 2 | 1 | 0 |
| Michaels,ss | 2 | 0 | 3 | 2 | Outlaw,lf. | 4 | 2 | 0 | 0 |
| Tresh,c. | 3 | 1 | 2 | 0 | Vico,1b. | 4 | 1 | 10 | 2 |
| aScala | 0 | 0 | 0 | 0 | Swift,c. | 2 | 0 | 4 | 1 |
| Caldwell,p. | 1 | 0 | 0 | 0 | bCampbell | 1 | 1 | 0 | 0 |
| Goodwin,p. | 0 | 0 | 0 | 0 | N'houser,p. | 3 | 1 | 2 | 2 |
| Wight,p. | 2 | 0 | 0 | 4 | White,p. | 0 | 0 | 0 | 1 |
| Weigel,c. | 2 | 0 | 2 | 0 | cHutchinson | 1 | 1 | 0 | 0 |
| | | | | | dLake | 0 | 0 | 0 | 0 |
| Totals | 34 | 6 | 27 | 12 | Totals | 37 | 12 | 27 | 14 |

aRan for Tresh in eighth.
bSingled for Swift in ninth.
cSingled for White in ninth.
dRan for Hutchinson in ninth.
eStruck out for Lipon in ninth.

| | | |
|---|---|---|
| Chicago | 000 010 040 | —5 |
| Detroit | 001 100 002 | —4 |

Runs—Kolloway, Appling, Lupien, Philley, Scala, Lipon, Evers, Vico, Campbell. Errors—Swift, Vico. Runs batted in—Lupien, Philley (2), Lipon, Mayo, Kell. Two-base hits—Mullin, Kell. Home run—Lipon. Stolen bases—Michaels, Philley. Double play—Wight to Michaels to Lupien. Left on bases—Chicago, 5; Detroit, 9. Base on balls—Wight, 2; Caldwell, 1; Newhouser, 2; White, 1. Strikeouts—Wight, 1; Goodwin, 2; Newhouser, 3; White, 1. Hits—Wight, 7 in 7; Caldwell, 4 in 1 (none out in ninth); Goodwin, 1 in 1; Newhouser, 6 in 7⅔; White, 0 in 1⅓. Wild pitch—Wight. Winner—Wight. Loser—Newhouser.

## *Derby Field Today Reduced to 6 With Galedo Scratched*

By Walter Haight
Post Reporter

Louisville, Ky., April 30.—Kentucky colonels—authentic and synthetic—along with their queens for a day, are pouring into this carnival city by the thousands tonight. On the morrow, the 1948 Kentucky Derby, run and rerun for months on paper, finally gets on the race track.

Yes, the seventy-fourth running of the Nation's rainbow-hued race, $100,000 added, goes at 5:30 p. m. (Washington time). Despite all the Calumet Farm double talk—Citation and Coaltown conversation, that is—Col. Matt Winn and his jolly Churchill Downs boys are expected to draw upwards of 80,000 regular and occasional turf customers, plus the usual tourists.

As has been the case several times, the filing of entries this morning brought a "confusion" horse, boosting to seven, the anticipated field of six. Charles A. O'Neill, jr., entered his Galedo and eight hours later put in a scratch for the son of the Derby-winner Gallahadion.

**Only Win Betting Permitted**

With Galedo out and the field back to six, the management announced that for the first time since 1905 only win bettting will be conducted on the classic.

Thus the possibility of minus pools—Citation has been the medium of these in his last three appearances twice in Maryland and once here—was confined to one position.

The six colts still in the mile and a quarter run for 3-year-olds, most colorful thoroughbred test in America, are Calumet's fearsome twosome of Citation and Coaltown; Ben Whitaker's My Request, William L. Brann's Escadru, R. W. McIlvain's Billings and Mrs. John Payson Adams' Grandpere.

This was a lovely day in Louisville. The weatherman predicted that timorrow would bring "considerable cloudiness and warmer, with scattered thundershowers."

**$83,350 for Winner**

Among those hoping the showers will confine their scattering to the racing strip is Ed Christmas, the trainer of Escadru. Escadru "moves up," as the horsemen say.

If all six go to the post—and barring accident they will—the Derby would have a gross of $111,500 with the winner's pot of gold hitting a net of $83,350. For each scratch, the loot would be reduced by a grand.

The withdrawal of Galedo which drew No. 1 position, gives the rail position to Citation. He had the outside in both the Chesapeake Trial and the Chesapeake Stake at Havre de Grace. Next to Citation will be Coaltown, then Escadru, Grandpere, Billings and My Request.

Of the Derby jockeys, only the energetic Eddie Arcaro, who will man Citation, ever has ridden a Run for the Roses winner. He had three—Lawrin in 1938, Whirlaway '41 and Hoop, Jr., '45. A fourth would break the record he now shares with "that handy guy," Earl Sande, and Isaac Murphy, the famed Negro jockey.

**Old Story to Wright, Jones**

By the same token, Warren Wright, master of Calumet Farm, and Ben Jones, general manager who is listed as trainer of the odds-on entry, are the only ones in their categories with previous Derby winners. Wright has two, Pensive and Whirlaway. Jones, whose son Jimmy, has been campaigning Citation, saddled Lawrin, Whirlaway and Pensive.

A triumph by either Citation or Coaltown, the storied sons of Bull Lea (who was out of the money in his Derby), would send "Plain Ben" Jones, the broad-shouldered Missourian, into a tie with the late trainer, H. J. (Derby Dick) Thompson.

The latter sent out four Derby winners (Behave Yourself, Bubbling Over, Burgoo King and Broker's Tip) for Col. E. R. Bradley.

While the Calumets were expected to open at 1 to 5 on the odds

See DERBY, Page 13, Column 6.

### *Haight Sticks To Calumet and Mighty Citation*

**Louisville, Ky., April 30.—Calumet looks like the best bet. I'm forced to string along with Citation. He is the solid horse of the entry. Anybody who saw him streak away in the Chesapeake just has to take him for the Derby.**

**Coaltown should make it an all-Calumet finish. He has the speed and will use it. Whether he can last a mile and a quarter in front of Citation remains to be seen.**

**If there's an upset I look for Escadru to be the medium. He is sound and packs a punch. "Maryland, My Maryland" could be the Derby night theme song. I'll be in there rooting.**

**WALTER HAIGHT.**

### *Derby on Air*

**Clem McCarthy will call the Kentucky Derby today in an exclusive broadcast over the Columbia Network and WTOP. With Bill Corum supplying the color commentary, the broadcast will be on from 5:15 to 5:45 p. m.**

## Dodgers Rout Phillies, 11-2; Chase Leonard

Philadelphia, April 30 (AP).—Six-hit pitching by Ervin Palica combined with four Philadelphia errors gave the Brooklyn Dodgers an 11-to-2 win over the Phillies before 25,834 fans tonight.

The Dodgers jumped on Dutch Leonard for five runs in the less than two innings to hand the veteran knuckleballer his first defeat.

| Brooklyn | AB | H | O | A | Ph'delphia | AB | H | O | A |
|---|---|---|---|---|---|---|---|---|---|
| Rob'son,2b | 5 | 1 | 2 | 2 | Caballero,2b | 3 | 0 | 5 | 4 |
| J'genson,3b | 6 | 3 | 3 | 2 | aMiller | 1 | 0 | 0 | 0 |
| Reiser,cf,lf | 3 | 2 | 3 | 0 | Nahem,p. | 0 | 0 | 0 | 0 |
| Vaughan,lf | 2 | 0 | 1 | 0 | Ashburn,lf. | 3 | 1 | 4 | 0 |
| Furillo,cf. | 4 | 2 | 2 | 0 | Walker,cf. | 4 | 0 | 2 | 0 |
| Edwards,c. | 3 | 0 | 3 | 0 | Sisler,1b. | 4 | 0 | 9 | 1 |
| Ward,1b. | 4 | 1 | 9 | 0 | Haas,3b. | 3 | 0 | 2 | 3 |
| Whitman,rf | 4 | 0 | 2 | 0 | Ennis,rf. | 4 | 1 | 1 | 0 |
| Cox,ss. | 2 | 0 | 3 | 3 | Hamner,ss. | 4 | 1 | 3 | 5 |
| Palica,p. | 4 | 0 | 0 | 0 | Seminick,c. | 3 | 2 | 3 | 0 |
| | | | | | Leonard,p. | 0 | 0 | 0 | 0 |
| | | | | | Judd,p. | 2 | 0 | 1 | 1 |
| | | | | | bRowell,2b. | 1 | 0 | 0 | 0 |
| Totals | 36 | 9 | 27 | 13 | Totals | 32 | 6 | 27 | 14 |

aFouled out for Caballero in seventh.
bWalked for Judd in seventh.

| | | |
|---|---|---|
| Brooklyn | 320 002 040 | —11 |
| Philadelphia | 020 000 000 | —2 |

Runs—Robinson (2), Jorgenson (3), Reiser (3), Furillo, Edwards, Ward, Ennis, Hamner. Errors—Ward, Caballero, Nahem, Haas, Judd. Runs batted in—Reiser (2), Edwards, Ward, Jorgenson, Furillo, Cox, Hamner, Seminick, Robinson. Two-base hits—Reiser, Robinson, Jorgenson, Ward, Hamner (2). Three-base hit—Reiser. Sacrifices—Whitman, Edwards. Double plays—Hamner to Caballero to Sisler (2), Cox to Robinson to Ward, Cox to Ward. Left on bases—Brooklyn, 14; Philadelphia, 7. Base on balls—Leonard, 4; Palica, 4; Judd, 5; Nahem, 5. Strikeouts—Palica, 2; Judd, 3. Hits—Leonard, 4 in 1⅓; Judd, 4 in 5⅔; Nahem, 1 in 2. Hit by pitcher—Leonard (Edwards). Loser—Leonard. Umpires—Boggess, Henline and Stewart. Time—2:36. Attendance—25,834.

## Arcaro Arrested, Released on Bond

Louisville, Ky., April 30 (AP).—An argument with a police officer during a traffic jam at Churchill Downs today resulted in the arrest of Jockey Eddie Arcaro on a charge of disorderly conduct, Patrolman Saag reported.

Arcaro was released on $25 bond furnished by Roscoe Goose, Louisville horseman. Arcaro was involved in an argument with the policeman during a traffic tie-up.

## Alexander Fires 66 for Second, 4 Strokes Back

By Morris Siegel
Post Reporter

Bobby Locke slipped to a trifling 66, only 6 under par, at Prince Georges yesterday, but retained his lead in the National Open Golf Tournament with a 36-hole score of 131.

Although the sweet-swinging South African failed to equal his opening-round 65, his 66 was good enough to separate him from his nearest competitor, Skip Alexander, by four strokes.

Alexander, former Duke University golf star, now the playing pro at Mid-Pines, N. C., gave the gallery of some 5000 late stayers the afternoon thrill with his 66 to nose out Cary Middlecoff for second place.

**Skip Tours Back Nine in 31**

An hour before, Middlecoff rammed in a 30-foot curling putt on the eighteenth for a snappy 67 and 136 for the first two rounds, considered good enough for a second place until the word was out that Alexander was hot.

Hot was hardly the word for the 29-year-old Tar Heel. He literally burned up the back nine, registering a 5-under-par 31, to tie Locke for the day's low round.

There'll be a field of 60-odd players for the 18-hole semi-windup today and the final 18 Sunday, but it figures to be a battle among Locke, Alexander and Middlecoff for the $2200 top prize.

Seven strokes separate the next player, Ben Hogan, from Locke, and the rest of the field is strung out too far behind to pose anything except an imaginative threat to the big three. Hogan tacked on a 70 to his first day's 68 and is down the line with 138.

The "67" shooters of Thursday, Johnny Palmer of Badin, N. C., and unknowns Tommy Wright of Knoxville, Tenn.; Walter Romans of Baltimore, and Johnny Weitzel of Reading, Pa., shot themselves virtually out of the picture. Palmer zoomed to a 77, Wright needed 75 strokes, Weitzel 76 and Romans 73.

Lew Worsham had a wretched 73 yesterday, including a six on the 16th hole and found himself bracketed with two other national titleholders, Amateur King Skee Riegel and PGA Ruler Jim Ferrier at 142.

Riegel had another 71, but Ferrier went from 68 to 74. A couple of strokes ahead of this trio was Jimmy Demaret, with his second 70 and one shot in front of the national champions were Bob Hamilton, new Prince Georges playing pro, with a 68-73, and Herman Keiser, who tacked on a sparkling 67 to his poor 74 of Thursday.

Defending Champion Lloyd Mangrum recovered a bit from his opening round of par 72 with a 71 yesterday, but that leaves him 12 strokes behind pace-setter Locke, a lead the South African

See OPEN, Page 13, Column 7.

### *Capital Open On Radio Today*

**WOL will air broadcasts of the National Capital Open at Prince Georges Country Club on Saturday and Sunday. On Saturday afternoon, Bill Brundige will present on-the-spot interviews and late scores throughout the "Five-Star Revue" program which runs from 1 to 5:30 p. m. On Sunday, Brundige will originate a half-hour program from 3 to 3:30 p. m.**

## The Majors

**AMERICAN LEAGUE**

| | W. | L. | Pct. | G.B. |
|---|---|---|---|---|
| Cleveland | 6 | 0 | 1.000 | ... |
| New York | 6 | 3 | .667 | 1½ |
| WASHINGTON | 5 | 5 | .500 | 3 |
| Philadelphia | 5 | 5 | .500 | 3 |
| St. Louis | 4 | 4 | .500 | 3 |
| Detroit | 4 | 6 | .400 | 4 |
| Boston | 3 | 6 | .333 | 4½ |
| Chicago | 3 | 6 | .333 | 4½ |

**Yesterday's Results**

New York, 6; Boston, 0.
Chicago, 5; Detroit, 4.
Cleveland at St. Louis, postponed, cold.
Philadelphia, 3; WASHINGTON, 1.

**Today's Games**

New York at Boston
Lopat (1-1) vs. Galehouse (0-1) or Kramer (0-0).
Philadelphia at Washington
Brissie (1-2) vs. Wynn (1-1).
St. Louis at Chicago
Garver (0-0) vs. Grove (1-0).
Detroit at Cleveland
Trout (0-1) vs. Feller (2-0).

**NATIONAL LEAGUE**

| | W. | L. | Pct. | G.B. |
|---|---|---|---|---|
| New York | 7 | 4 | .636 | ... |
| Pittsburgh | 6 | 4 | .600 | ½ |
| Cincinnati | 6 | 6 | .500 | 1½ |
| St. Louis | 4 | 4 | .500 | 1½ |
| Philadelphia | 5 | 5 | .500 | 1½ |
| Brooklyn | 5 | 6 | .455 | 2 |
| Boston | 5 | 7 | .417 | 2½ |
| Chicago | 4 | 6 | .400 | 2½ |

**Yesterday's Results**

Boston, 7; New York, 2.
St. Louis, 13; Cincinnati, 7.
Pittsburgh, 10; Chicago, 4.
Brooklyn at Philadelphia, night game.

**Today's Games**

Boston at New York
Voiselle (1-0) vs. Newsom (0-0).
Brooklyn at Philadelphia
Hatton (0-1) vs. Dubiel (0-0).
Cincinnati at Pittsburgh
Hughes (0-1) vs. Dubiel (0-0)
Chicago at St. Louis (night)
Chambers (1-0) vs. Brecheen (1-0).

## Track, Tennis Occupy Highs

Track and tennis take the play away from baseball on today's schoolboy sports calendar.

At College Park, 33 public highs from Washington, Virginia and Maryland compete in the annual University of Maryland track and field meet at 12:30 p. m.

Beginning at 9:30 a. m., 30 boys will open competition in the Sidwell Friends Invitational Tennis Tournament which will last through next Saturday.

The track meet will be run off in two divisions, County for small suburban schools, and Interscholastic for the larger city schools.

The eight Washington public highs, plus City College, Poly, Forrest Park and Patterson Park of Baltimore, Catonsville, Md., Washington-Lee of Arlington and George Washington of Alexandria comprise the Interscholastic division.

Led by District Junior Champ Gil Bogley and Boys' Champ Ted Rogers, Landon is favored to cop the Friends tennis team title for the third straight year.

Friends tennis pairings:

Junior Division, first round—Bogley (L) vs. Leatherwood (A), Miles (St.A) vs. Florence (W-L), Stoever (L) vs. Israel (St.A), Sward (WW) vs. Finn (A), McNabb (GP) vs. Sullivan (G), Creighton (Bullis) vs. Zavitz (SF), Goldsmith (R) vs. Breyton (SF), Sutter (CC) vs. Plugge (WW), Price (St.J) vs. Somerville (Bullis), Sugar (R) vs. Wesley (GP), Beale (A) vs. Dick Jaffe (Bullis), Thornton (St.A) vs. Davis (WW), Hayes (SF) vs. Hennessey (St.A), Van Doren (G) vs. Kogod (R), Spieser (W-L) vs. Gresche (GP), Jackson (CC) vs. Yates (L).

Boys Division, first round—Rogers (L) vs. Orndorff (St.A), Herr (G) vs. Keith (L), Lane (GP) vs. Rustin (CC), Gustafson (AD) vs. Wilkinson (St.A), Straley (SF) vs. Neftalin Leland), Crossland (Leland) vs. Conover (St.A), Pressinger (SF) vs. Dodek (CC), Payser (SF) vs. Haller (Leland), Winsett (GP) vs. Gardner (L), Parkins (L( vs. Bradford (AD), Burnell (Macf) vs. Sandy Pearson (SF), Webster (G) vs. McKnew (St.A), Shriver (GP) vs. Coss (SF).

### Friends Win at Net

Sidwell Friends netmen easily defeated Bethesda-Chevy Chase, 7-1, yesterday at Friends.

## Today's Pairings, 36-Hole Totals in Open Golf Meet

Pairings for today's third round and individual 36-hole scores in the National Capital Open Tournament at Prince Georges:

10 a. m.—*Eddie Johnston (154), *Buddy Hickman (149).
10:08—*Charles Price (153), *Don Sullivan (155).
10:16—Al Houghton (145), George Schneiter (146), Ralph Beach (144).
10:24—Otto Greiner (148), *Skee Riegel (142), Eric Monti (148).
10:32—Henry Williams, jr. (152), *Eddie Johnson (151), Cliff Spencer (153).
10:40—Johnny Bulla (147), Jimmy Thompson (147), Ky Lafoon (147).
10:48—Al Smith (150), *Jim Kinder (147), Levi Yoder (150).
10:56—Art Doering (144), George Bolesta (146), Roger S. Peacock (146).
11:04—Al Jamison (154), A. F. O'Linger, jr. (155), Ralph Lang (156).
11:12—John Palmer (144), Joe Kirkwood (144), George Schoux (144).
11:20—Chandler Harper (155), *Frank Stranahan (149), Clayton Heafner (156).
11:28—Lloyd Mangrum (143), George Fazio (143), Johnny Weitzel (143).
11:36—Eddie Dodson (148), *Ralph Bogart (145), John Bass (148).
11:44—Jim Ferrier (142), Bob Hamilton (141), Walter Romans (140).
11:52—Clint Kennedy (151), *Jerry Hart (148), Fred Hawkins (152).
12:00 Noon—Tommy Wright (142), Lew Worsham (142), Herman Keiser (141).
12:08—Max Elbin (153), *Jim Gardner (152), David Clark (154).
12:16—Val Ruffo (156), Hugh McLellan (156), Wilson Ford (156).
12:24—Jimmy Demaret (150), Ben Hogan (138), Skip Alexander (135).
12:32—Jimmy Duke (160), Harry Griesmer (161), John Musser (161).
12:40—Abe Bowman (157), Kenny Graham (159), Bill Brownrigg (159).
12:48—E. J. Harrison (145), Dave Douglas (145), Gene Webb (145).
12:56—Bill Clark (158), Clagett Stevens (158), Carroll MacMaster (159).
1:04—Ed Furgol (140), Cary Middlecoff (136), Bobby Locke (131).

*Denotes amateur. Golf clinic scheduled for Saturday, 3 p. m.

## American Splits With Bridgewater

American University split a Mason-Dixon Conference doubleheader with Bridgewater College yesterday, the Eagles losing the first game, 6-3, and winning the nightcap, 14-4, at American U.

| | | | | | |
|---|---|---|---|---|---|
| Bridgewater | 100 032 | 0—6 | 11 | 4 |
| American | 100 002 | 0—3 | 8 | 3 |

H. Trumbo and Fencindiver; Bordeaux, Taylor (5) and Lamon.

**Second Game**

| | | | | |
|---|---|---|---|---|
| Bridgewater | 120 001 | 0—4 | 9 | 4 |
| American | 312 440 | x—14 | 10 | 2 |

M. Trumbo, H. Trumbo (4), Monger (5), Bennett (5) and Fencindiver; Trebeska, Taylor (2) and Lamon. Walker (6).

### *A's Marchildon Just Too Good*

| PHILADELPHIA | AB | R | H | RBI | O | A | E |
|---|---|---|---|---|---|---|---|
| Joost, ss. | 4 | 1 | 1 | 0 | 1 | 3 | 0 |
| McCosky, lf. | 4 | 1 | 3 | 0 | 4 | 0 | 0 |
| Valo, rf. | 3 | 0 | 2 | 0 | 1 | 0 | 0 |
| Fain, 1b. | 2 | 1 | 1 | 0 | 7 | 0 | 0 |
| Majeski, 3b. | 3 | 1 | 1 | 2 | 0 | 2 | 0 |
| Chapman, cf. | 4 | 0 | 0 | 0 | 4 | 0 | 0 |
| Rosar, c. | 4 | 0 | 0 | 0 | 6 | 1 | 0 |
| Suder, 2b. | 4 | 0 | 0 | 0 | 3 | 3 | 0 |
| Marchildon, p. | 4 | 0 | 0 | 0 | 1 | 0 | 0 |
| Totals | 34 | 3 | 8 | 2 | 27 | 10 | 0 |
| WASHINGTON | AB | R | H | RBI | O | A | E |
| Yost, 3b. | 4 | 0 | 0 | 0 | 3 | 1 | 0 |
| Kozar, 2b. | 4 | 0 | 2 | 1 | 4 | 0 | 0 |
| Coan, lf. | 4 | 0 | 2 | 0 | 0 | 0 | 0 |
| Vernon, 1b. | 4 | 0 | 0 | 0 | 9 | 0 | 1 |
| Robertson, rf. | 2 | 0 | 0 | 0 | 3 | 0 | 0 |
| Wooten, cf. | 2 | 0 | 0 | 0 | 4 | 1 | 0 |
| Christman, ss. | 3 | 0 | 0 | 0 | 2 | 4 | 0 |
| Early, c. | 1 | 1 | 0 | 0 | 2 | 0 | 0 |
| Masterson, p. | 1 | 0 | 0 | 0 | 0 | 2 | 0 |
| Candini, p. | 0 | 0 | 0 | 0 | 0 | 0 | 0 |
| aWynn | 1 | 0 | 0 | 0 | 0 | 0 | 0 |
| bMcBride | 1 | 0 | 0 | 0 | 0 | 0 | 0 |
| Totals | 29 | 1 | 4 | 1 | 27 | 8 | 1 |

aFlied out for Masterson in seventh.
bFlied out for Wooten in ninth.

| | | |
|---|---|---|
| Philadelphia | 102 000 000 | —3 |
| Washington | 001 000 000 | —1 |

TWO-BASE HIT—Majeski. THREE-BASE HIT—Coan. STOLEN BASE—Coan. SACRIFICE—McCosky. DOUBLE PLAYS—Majeski to Suder to Fain, Rosar to Joost. LEFT ON BASES—Philadelphia, 9; Washington, 6. BASE ON BALLS—Masterson, 3; Marchildon, 5; Candini, 1. HITS—Masterson, 8 in 7; Candini, 0 in 2. STRIKEOUTS—Marchildon, 5; Masterson, 3; Candini, 1. LOSER—Masterson. UMPIRES—McKinley, McGowan and Hubbard. TIME—2:23. ATTENDANCE—14,239.

## Yesterday's Sports Results

**COLLEGE BASEBALL**

| | | | |
|---|---|---|---|
| Georgetown | 11 | Washington and Lee | 7 |
| American U. | 3-14 | Bridgewater | 6-4 |
| Loyola (Baltimore) | 21 | W. Maryland | 10 |
| Mt. St. Mary's | 26 | Towson Tchrs. | 7 |
| Duke | 6 | South Carolina | 3 |
| North Carolina | 1 | N. C. State | 0 |
| DePaul | 11 | Valparaiso | 3 |
| North Central Illinois | 6 | Augustana | 2 |
| Columbia | 2 | Army | 0 |
| Bowdoin | 6 | Vermont | 2 |
| Panzer | 6 | Bergen | 0 |
| Atlantic Christian | 5 | Lynchburg | 1 |
| Juniata | 16 | Elizabethtown | 9 |
| Franklin and Marshall | 6 | Dickinson | 3 |
| Gettysburg | 6 | Lehigh | 2 |
| Delaware | 6 | Haverford | 1 |
| Moravian | 17 | PMC | 2 |
| St. Joseph's | 9 | Scranton | 6 |
| Michigan | 3 | Ohio State | 0 |
| Minnesota | 12 | Wisconsin | 6 |
| Carleton | 9 | St. Olaf | 6 |
| VPI | 5 | VMI | 1 |
| Kentucky | 8 | Georgia Tech | 3 |
| Tennessee | 6 | Georgia | 5 |
| Iowa | 7 | Northwestern | 1 |
| Ohio U. | 5 | Michigan State | 1 |
| Clemson | 8 | Wofford | 1 |
| Newberry | 13 | Georgia Tchrs. | 8 |

**COLLEGE LACROSSE**

| | | | |
|---|---|---|---|
| Penn State | 5 | Loyola (Baltimore) | 4 |

**HIGH SCHOOL BASEBALL**

| | | | |
|---|---|---|---|
| Coolidge | 6 | Western | 3 |
| Wilson | 12 | Central | 4 |
| Anacostia | 6 | Tech | 3 |
| Washington-Lee | 7 | G. Wash. | 2 |
| Eastern | 11 | Roosevelt | 1 |
| Blair | 8 | B-C. C. | 2 |
| Sherwood | 11 | Montgomery J. C. | 3 |
| Laurel | 7 | Surrattsville | 5 |
| Gwynn Park | 6 | Lackey | 3 |
| Greenbelt | 6 | Maryland Park | 4 |
| N. T. S. | 6 | Priory | 3 |
| Herndon | 9 | [illegible] | [illegible] |

**INTERNATIONAL**

| | | | |
|---|---|---|---|
| Montreal | 3 | Baltimore | 2 |
| Newark | 3 | Toronto | 2 |
| Rochester | 17 | Jersey City | 6 |

**SOUTHERN ASSOCIATION**

| | | | |
|---|---|---|---|
| Little Rock | 9 | Atlanta | 5 |
| Memphis | 3 | Birmingham | 2 |
| Nashville | 4 | New Orleans | 1 |

**TEXAS LEAGUE**

| | | | |
|---|---|---|---|
| Oklahoma City | 4 | Shreveport | 0 |
| San Antonio | 5 | Dallas | 1 |

**COLLEGE TENNIS**

| | | | |
|---|---|---|---|
| Yale | 5 | Penn | 1 |
| Davidson | 6 | Presbyterian | 3 |
| Queens | 5 | Adelphi | 4 |
| Cornell | 7 | Harvard | 2 |
| Hampden-Sydney | 7 | Randolph-Macon | 2 |
| Lynchburg | 5 | Richmond | 4 |
| Penn State | 8 | Bucknell | 1 |
| High Point | 8 | Wofford | 1 |
| Duke | 9 | VMI | 0 |
| LaSalle | 7 | Ursinus | 2 |

**COLLEGE GOLF**

| | | | |
|---|---|---|---|
| Penn State | 6 | Georgetown | 3 |
| Juniata | 9 | Western Maryland | 0 |

**WIN TRIP TO WORLD SERIES**

*See Contest Rules and List of Games in The Post Every Sunday*

## *Today's Kentucky Derby Line-Up*

Louisville, Ky., April 30 (AP).—The following entries for tomorrow's seventy-fourth running of the Kentucky Derby, a mile and one-quarter race for 3-year-olds, shows post positions, names of horses, jockeys, owners, trainers and probable odds:

| PP | Horse | Jockey | Owner | Trainer | Prob. Odds |
|---|---|---|---|---|---|
| 1. | Citation | Eddie Arcaro | Calumet Farm | Ben Jones | 1-5 |
| 2. | Coaltown | N. L. Pierson | Calumet Farm | Ben Jones | 1-5 |
| 3. | Escadru | Arnold Kirkland | W. L. Brann | Ed Christmas | 12-1 |
| 4. | Grandpere | John Gilbert | Mrs. J. P. Adams | Ernie Shaw | 40-1 |
| 5. | Billings | Mel Peterson | R. W. McIlvain | Howard Wells | 20-1 |
| 6. | My Request | Doug Dodson | B. F. Whitaker | J. P. Conway | 6-1 |

†Calumet Farm entry.


The Young Men's Shop
36th Year at 1319 F Street
Famous For Famous Makes . . .
Since 1911
• TIMELY CLOTHES • STEIN BLOCH • ENGLISHTOWN • CLIPPER CRAFT
YMS
Jones Quality HAPS
AMERICA'S Comfort UNDERWEAR

THE ONE PIECE Way to Wear SHIRT 'n' SHORTS
$1.95
HAPS are a new sensation in underwear comfort! ONE-PIECE design and cool, air-cell construction assures easy fit and absorbency. Exclusive INTER-KNIT closed seat cannot bind, bunch or creep. Wash easily, no ironing . . . no buttons. Sizes 36 to 46. Extra sizes 48 to 50 at an additional charge of 30c.
Mail and Phone Order Promptly Filled — The Young Men's Shop, 1319 F Street, EXecutive 6120

# Garagiola's Grand Slam Paces Cards' Rout of Reds, 13 to 7

**Before Gallery**

## *Fred McLeod Chips One in On Last Hole*

By Roger Wolbarst
*Post Reporter*

FREDDIE McLEOD of the Columbia Country Club received one of the loudest bursts of applause heard at the National Capital Open yesterday when he dropped a 50-foot chip shot for a birdie 3 before a large crowd on the eighteenth green.

The applause turned to good-natured laughter when Bob Barnett, Chevy Chase, playing in McLeod's threesome, remarked that "My pupil, Freddie, will be a champion some day if he continues his improvement." Freddie was National Open champion in 1908.

Skip Alexander, the 29-year-old Duke University graduate, whose 66 yesterday gave him second place behind Bobby Locke, had this to say after his brilliant round:

"I was very lucky all the way. If I wasn't chipping up close to the pin, I was sinking long putts. All day long I got into trouble and got out of most of it easily."

"I bogied nine and twelve today and five, thirteen and fourteen yesterday because I went to sleep. I don't know why, but I just couldn't concentrate on some shots."

Which, ladies and gentlemen, is what you have to do to shoot a 66—just go to sleep and forget to concentrate on what you're doing.

AT TIMES, the eighteenth green sounded like one of those eerie scenes in a murder mystery. When Middlecoff dropped his 30-footer for a birdie, a woman screamed "It's in!" loud enough to lift the hair off your head. When Frankie Stranahan's gorgeous blast out of that trap on the right of the green ended up a foot and a half from the pin, about ten women shrieked in unison. Even Frank seemed startled.

A study in contrasts took place on the last hole when Johnny Palmer and Herman Keiser putted out. Palmer was 10 inches from the pin—and missed his putt. Keiser was 15 feet away—and dropped his effort without much adieu.

## Mrs. Godfrey Wins At Congressional

Mrs. J. W. Godfrey shot an 88, 9—79 to win the Class A Ladies Day Tournament at Congressional yesterday. Mrs. E. A. Swingle took Class B honors and Mrs. D. L. Eberts won the Class C competition.

The complete results:

Class A—Low net, Mrs. J. W. Godfrey, 88—9—79; second, Mrs. Davis Weir, 106—16—90; third, Mrs. D. R. Henderson, 97—7—90. Low gross, Mrs. G. M. Jani, 92.

Class B—Low net, Mrs. E. A. Swingle, 107—25—82; second, Mrs. Frank Murray, 116—26—90; third, Mrs. F. A. Childers, 113—26—87. Low gross, Mrs. J. S. Myers, 105.

Class C—Low net, Mrs. D. L. Eberts, 119—30—89; second, Mrs. R. G. Lockell, 119—29—90; third, Mrs. G. E. Reeden, 121—31—90. Low gross, Mrs. J. C. Reid, 114. Low putts, Mrs. D. L. Moermer, 31; second, Mrs. S. G. Await, 32.

### *Mrs. Frost Victor*

Mrs. Norman Frost captured yesterday's low nine in-or-out tournament with one-half handicap at the Columbia Country Club with a score of 45,7—38. Tied for second were Mrs. John Ives, 44, 4—40, and Mrs. W. Abell, 48, 8—40. Class B low score was recorded by Mrs. W. W. Smith whose 53, 15½—37½ edged Mrs. W. B. Jarvis' 59, 12—39.

### *Mrs. Nelson Wins*

Mrs. H. M. Nelson's 58—16—42 won the best 12 holes tournament with two-thirds handicap yesterday at the Washington Golf and Country Club.

Mrs. Charles Egenroad, with 53—9—44 and Mrs. G. W. Calvert, with 55—11—44, tied for second.

## *Jamaica*

1—¾; $3500; 4-year-olds up; claiming.
Pharanella 114 | Flame of India 116
Heads or Tails 113 | Darby Darion 113
Croupier 115 | Sir Gallascene 114
Hi Bert 113 | Col. Wiggins 121
Landlord 113 | Stars at Night 110
Maried 116

2—¾; $3500; 4-year-olds up; claiming.
Secret 108 | Darby Devon 116
Hamull 121 | Galbrae 113
Luk O'Sullivan 110 | Bold Salute 114
Spheric 115 | Merry King 126
Still Life 120 | Jhansi 114

3—¾; $4500; 4-year-olds up; allowances.
Danada Red 115 | Trilby 108
Pompeian 113 | Roberto 115
Ellis 120 | Legendra 108
Greek Hero 116

4—¾; $15,000 added; 2-year-olds; stake.
†Model Cadet 117 | Ennobled 117
Mr. Jay 117 | Eternal World 117
†Current News 117 | Arise 117
Blue Peter 117 | Mr. Tuck 113
Eternal Dream 117
†Mrs. A. L. Rice entry.

5—¾; $20,000 added; 3-year-olds up.
Mangohick 114 | Miss Disco 108
Buxfus 124 | Agrarian U. 118
Kitchen Police 114 | Tavistock 103
Blue Border 106 | Miss Kimo 120
Beaugay 121

6—1 1/16; $5000; 3-year-olds; allowances.
Marine Light 106 | Roman Road 113
Myrmidon 113 | Bill Howk 108
Mount Marcy 113 | Cervantes 113
Jacopet 113

7—1 1/16; $3500; 4-year-olds up; claiming.
Jarvis Bay 120 | Townhouse 117
†Lucky Hit 120 | His Grace 109
Army March 109 | Pretty Valley 108
Big Wheel 113 | Glib Lady 108
Ringthebell 120 | Shining Deed 123
†Mighty Master 120
†Mercury Stable-Lucky Leaf Stable entry.

1—⅝; $3500; maiden 2-year-olds; clmg.
Sure Glide, 116 (Errico) $3.00 13.50 6.40
Mop Up, 116 (Atkinson) 2.70 2.40
Major Kay, 116 (Clark) 3.30
Khavery, Bill's Pal, Annafranbes, Ethelspick, One Loch. Time, 1:01⅘.

2—⅝; $3500; 3-year-olds; claiming.
Gray Chief, 122 (Guerin) 3.40 2.50 2.30
Gary Leslie, 113 (Permane) 3.00 2.60
Shooters Hill, 113 (Jessop) 3.20
Biltrite, Reaping Pam, Knights Ace, Custody, Worldwin. Time, 1:13⅘.

3—⅝; $4000; 2-year-old fillies; allow.
Gay Mood, 116 (Atkinson) 3.80 2.40 2.20
Be Sure, 116 (Permane) 2.60 2.40
Please Do, 116 (Scurlock) 3.10
Crazette, Flying Ship. Time, 1:00⅖.

4—¾; $4500; 3-year-old fillies; allow.
Sweet Dream, 108 (Atkinson) 4.80 2.90 2.40
Compliance, 113 (Zufelt) 3.30 2.60
Silver Drift, 117 (Dennee) 3.40
Dusty Legs, My Emma, Craline, Mazarine, Cunning Miss. Time, 1:12⅘.

5—1 1/16; $7500 added; 4-year-olds up.
Harmonica, 112 (Nash) 5.60 2.50 2.10
But Why Not, 121 (Mehrtens) 2.50 2.10
Carolyn A., 113 (LeBlanc) 2.20
Red Shoes, †Oberod, †Camargo. Time, 1:46⅗.
†Christiana Stable entry.

6—1 1/16; $5000; 4-year-olds up; allow.
Gallorette, 115 (Jessop) 2.60 2.20 2.10
Calvados, 126 (Atkinson) 2.70 2.10
Lets Dance, 120 (Zufelt) 2.10
Secnav, Windfields. Time, 1:46⅘.

7—¾; $3500; 4-year-olds up; claiming.
C'est Tout, 114 (Smith) 42.10 16.30 9.50
Waymark, 121 (Combest) 6.00 4.30
Reproduction, 116 (Paradise) 5.60
Shifty Mae, Red Flare, *Unseen, Narcissus, Colonial Rose, She's Home, *Tourville, Copacabana, *Friend or Foe, Blonde Magic, Battle Born. Time, 1:12⅖.

## Musial Has Homer, 4 Other Hits

Cincinnati, April 30 (AP).—Scoring in six of the nine innings, with a seven-run rash in the seventh, the St. Louis Cardinals walloped the daylights out of the Cincinnati Reds here today, 13 to 7.

Eddie Dyer's boys, who have National League pennant ambitions, hit five pitchers for 17 safeties, including a grand slam homer by Joe Garagiola in the big seventh, which broke a 5-5 tie.

Stan Musial continued his batting rampage too, with a homer, two doubles and two singles in six trips to the plate to drive in four runs—the same number as yesterday.

| St. Louis | AB | H | O | A | Cincinnati | AB | H | O | A |
|---|---|---|---|---|---|---|---|---|---|
| S'dienst,2b. | 5 | 3 | 3 | 6 | B'mholtz,rf. | 5 | 1 | 3 | 0 |
| Moore,cf. | 5 | 2 | 1 | 0 | Adams,2b. | 4 | 2 | 5 | 6 |
| Musial,lf. | 6 | 5 | 3 | 0 | Hatton,3b. | 4 | 1 | 1 | 3 |
| Sl'ghter,rf. | 4 | 0 | 1 | 0 | Sauer,lf. | 4 | 2 | 0 | 0 |
| Jones,1b. | 5 | 1 | 9 | 1 | Lamanno,c. | 4 | 1 | 3 | 0 |
| Lang,3b. | 4 | 0 | 1 | 4 | Kl'zewski,1b | 4 | 1 | 10 | 3 |
| Garagiola,c | 4 | 3 | 8 | 2 | Wyrostek,cf. | 4 | 2 | 3 | 0 |
| Marion,ss. | 3 | 1 | 1 | 2 | Stallcup,ss. | 3 | 0 | 1 | 3 |
| LaPointe,ss. | 0 | 0 | 0 | 0 | Fox,p. | 2 | 1 | 1 | 0 |
| Pollet,p. | 1 | 0 | 0 | 1 | Gumbert,p. | 1 | 0 | 0 | 0 |
| Staley,p. | 1 | 0 | 0 | 0 | Hetki,p. | 0 | 0 | 0 | 0 |
| aNorthey | 1 | 1 | 0 | 0 | Cress,p. | 0 | 0 | 0 | 0 |
| bCross | 0 | 0 | 0 | 0 | cVollmer | 1 | 0 | 0 | 0 |
| Brazle,p. | 2 | 1 | 0 | 1 | Lively,p. | 0 | 0 | 0 | 0 |
| Totals | 41 | 17 | 27 | 18 | Totals | 36 | 11 | 27 | 15 |

aSingled for Staley in sixth.
bRan for Northey in sixth.
cGrounded into double play for Cress in 8th.

| | | |
|---|---|---|
| St. Louis | 101 021 701 | —13 |
| Cincinnati | 104 000 200 | — 7 |

Runs—Schoendienst (3), Moore, Musial (3), Slaughter, Lang, Garagiola (2), Marion, Brazle, Baumholtz, Adams (2), Sauer (2), Lamanno, Fox. Error—Stallcup. Runs batted in—Garagiola (4), Musial (4), Schoendienst, Moore, Jones, Brazle, Sauer (2), Wyrostek (2), Lamanno, Kluszewski. Two-base hits—Musial (2), Marion, Jones, Sauer, Adams. Home runs—Musial, Garagiola. Sacrifices—Jones, LaPointe. Double plays—Stallcup to Adams to Kluszewski, Stallcup to Kluszewski, LaPointe to Schoendienst to Jones. Left on bases—St. Louis, 11; Cincinnati, 7. Base on balls—Pollet, 2; Brazle, 2; Staley, 1; Fox, 4; Gumbert, 2; Cress, 2. Strikeouts—Pollet, 1; Brazle, 4; Staley, 1; Lively, 1; Fox, 1. Hits—Pollet, 6 in 2⅔; Staley, 0 in 2⅓; Brazle, 5 in 4; Fox, 8 in 5⅔; Gumbert, 4 in ⅓; Hetki, 3 in 0; Cress, 0 in 1⅔; Lively, 2 in 1. Wild pitches—Pollet, Fox, Hetki. Winner—Brazle. Loser—Gumbert.

### *Pirates Score Eight In 2d, Beat Cubs, 10-1*

Chicago, April 30 (AP). — The Pittsburgh Pirates paraded eight runs across the plate in the second inning today and breezed in from there for a 10-4 victory over the Chicago Cubs and a sweep of the two-game series.

| Pitts'gh | AB | H | O | A | Chicago | AB | H | O | A |
|---|---|---|---|---|---|---|---|---|---|
| Rojek,ss. | 6 | 3 | 6 | 5 | Schens,2b. | 5 | 3 | 0 | 3 |
| Gustine,3b | 6 | 1 | 0 | 3 | Waitkus,1b. | 5 | 2 | 8 | 1 |
| Kiner,lf. | 5 | 3 | 1 | 0 | Jeffcoat,cf. | 5 | 2 | 3 | 0 |
| F.W'lker,rf | 5 | 1 | 1 | 0 | Cav'retta,lf. | 5 | 2 | 4 | 0 |
| Westlake,cf | 4 | 0 | 3 | 0 | Nicholson,rf | 3 | 1 | 2 | 0 |
| Stevens,1b. | 4 | 0 | 9 | 1 | McC'lough,c | 5 | 1 | 5 | 0 |
| Basgall,2b. | 4 | 3 | 4 | 6 | Johnson,3b. | 5 | 1 | 1 | 1 |
| Kluttz,c. | 5 | 3 | 2 | 1 | Smalley,ss. | 4 | 2 | 3 | 2 |
| Sewell,p. | 2 | 1 | 0 | 0 | Rush,p. | 0 | 0 | 0 | 0 |
| Higbe,p. | 1 | 0 | 1 | 0 | Lade,p. | 0 | 0 | 0 | 0 |
| | | | | | Erickson,p. | 0 | 0 | 0 | 0 |
| Totals | 41 | 12 | 27 | 15 | aAberson | 1 | 0 | 0 | 0 |
| | | | | | Dobernic,p. | 0 | 0 | 0 | 0 |
| | | | | | bLowrey | 1 | 1 | 0 | 0 |
| | | | | | Wade,p. | 0 | 0 | 1 | 1 |
| | | | | | cA.Walker | 1 | 0 | 0 | 0 |
| | | | | | Kush,p. | 0 | 0 | 0 | 0 |
| | | | | | Totals | 41 | 15 | 27 | 8 |

aFlied out for Erickson in fourth.
bSingled for Dobernic in sixth.
cGrounded out for Wade in eighth.

| | | |
|---|---|---|
| Pittsburgh | 080 100 001 | —10 |
| Chicago | 000 011 001 | — 4 |

Runs—Rojek (2), Gustine, Kiner, Westlake, Stevens, Basgall (2), Kluttz, Sewell, Schens (2), Waitkus, Smalley. Errors—Rojek, Smalley, Johnson. Runs batted in—Kluttz (3), Gustine (2), Kiner (2), F. Walker, Stevens, Sewell, Waitkus, Jeffcoat, Cavarretta, Schens. Two-base hits—Kiner (2), Kluttz, Smalley. Three-base hit—Waitkus. Double play—Gustine to Basgall to Stevens. Left on bases—Pittsburgh, 12; Chicago, 12. Base on balls—Rush, 2; Lade, 1; Erickson, 4; Dobernic, 1; Sewell, 1; Higbe, 1. Strikeouts—Erickson, 2; Dobernic, 2; Kush, 1; Sewell, 3. Hits—Rush, 2 in 1 (none out in 2d); Lade, 2 in 0; Erickson, 4 in 2; Dobernic, 2 in 2; Wade, 0 in 2; Kush, 2 in 1; Sewell, 12 in 5⅓; Higbe, 3 in 3⅔. Wild pitches—Rush, Dobernic. Winner—Sewell. Loser—Rush.

### *Sain Beats Giants For Braves, 7-2*

New York, April 30 (AP).—Johnny Sain found his way into the winner's circle for the first time today with a five-hitter against the New York Giants as the Boston Braves routed Ray Poat with a three-homer blast and a 7-2 decision.

| Boston | AB | H | O | A | New York | AB | H | O | A |
|---|---|---|---|---|---|---|---|---|---|
| Stanky,2b. | 4 | 1 | 3 | 5 | Rigney,2b. | 4 | 1 | 3 | 2 |
| Russell,cf. | 5 | 0 | 2 | 0 | Lockman,cf | 4 | 1 | 2 | 0 |
| T'geson,1b | 3 | 1 | 11 | 1 | Gordon,lf. | 3 | 0 | 0 | 0 |
| Elliott,3b. | 3 | 1 | 2 | 1 | Mize,1b. | 3 | 0 | 12 | 1 |
| Heath,lf. | 4 | 1 | 0 | 0 | Marshall,rf. | 4 | 1 | 1 | 0 |
| Holmes,rf. | 4 | 1 | 0 | 0 | Westrum,c. | 4 | 0 | 2 | 1 |
| Salkeld,c. | 4 | 1 | 6 | 0 | Lohrke,3b. | 4 | 0 | 1 | 1 |
| Dark,ss. | 4 | 1 | 1 | 5 | Kerr,ss. | 4 | 0 | 4 | 3 |
| Sain,p. | 3 | 0 | 1 | 1 | Poat,p. | 2 | 0 | 0 | 2 |
| | | | | | Jones,p. | 0 | 0 | 0 | 0 |
| Totals | 32 | 9 | 27 | 12 | aThomson | 0 | 0 | 0 | 0 |
| | | | | | bHartung | 0 | 0 | 0 | 0 |
| | | | | | Andrews,p. | 0 | 0 | 0 | 0 |
| | | | | | cMcCarthy | 1 | 0 | 0 | 0 |
| | | | | | Trinkle,p. | 0 | 0 | 0 | 0 |
| | | | | | Totals | 32 | 5 | 27 | 14 |

aWalked for Jones in fifth.
bRan for Thomson in fifth.
cGrounded out for Andrews in eighth.

| | | |
|---|---|---|
| Boston | 014 010 100 | —7 |
| New York | 000 001 001 | —2 |

Runs—Stanky, Torgeson (2), Elliott (2), Heath, Holmes, Lockman, Marshall. Errors—Westrum, Marshall, Sain. Runs batted in—Holmes, Elliott (3) Heath, Dark, Lockman, Marshall. Home runs—Holmes, Elliott, Heath, Lockman, Marshall. Stolen bases—Torgeson, Elliott. Sacrifices—Sain, Heath. Double plays—Kerr to Mize, Dark to Stanky to Torgeson. Left on bases—Boston, 9; New York, 6. Base on balls—Poat, 3; Sain, 3; Jones, 4; Trinkle, 2. Strikeouts—Poat, 1; Sain, 6. Hits—Poat, 3 in 2⅓; Jones, 2 in 2⅔; Andrews, 3 in 3; Trinkle, 1 in 1. Loser—Poat.

## *Garden State*

1—1⅛; $3000; 4-year-olds up; claiming.
Nick Kenny 120 | Afire 106
Pats Anne 108 | Fames Bid 115
Captain Kid 113 | Little Action 108
†Gigolbury 106 | †Ice Lady 105
†Rarco Stable-Mrs. J. W. Camac entry.

2—⅝; $3000; 3-year-olds; maidens.
Bucephalus 120 | †Flying Mile 120
The Duke 120 | Fire Point 115
†Beautiful In 115 | Boom Boom 120
†False Rumor 120 | Hullabaloo 120
Sir Rusty 120 | Forest Knight 115
‡Toronto 120
†G. Thorn and Mrs. D. Shea entry.
‡Elmendorf Farm and Mont Tremblant Farm entry.

3—¾; $3000; 3-year-olds; claiming.
Gay Reveler 113 | †Judy R. 110
Lord Camden 113 | David F. 106
Oresandy 103 | Miss O'Giffie 117
Antemaker 108 | Buck Ash 119
Happy Flora 108 | Mirage 108
Chongita 105 | Nomic 114
Sing 103 | Vogt's First 109
†Miss Education 107
†Mrs. H. B. Magsey and Mrs. T. Christopher entry.

4—⅝; $3500; 2-year-olds; allowances.
Rook Wood 117 | Delta Queen 112
End Play 114 | Some Speed 114
Big Nose 117 | Bones Aparte 114
Friendly Frank 115 | †Flower Bed 114
†Dell-Des 114
†Dell Stables entry.

5—¾; $15,000 added; 3-year-olds up.
Turbine 116 | Rippey 124
Brown Mogul 115 | Westminster 113
Agilant 104 | Bogie 113
High Trend 108

6—1 m.; $6000; 3-year-olds up; allow.
Rebron 103 | Black Swan 115
King Dorsett 118 | Vulcans Forge 113
Senoril 110 | Faraway 103

7—1 1/16; $5000; 4-year-olds up; allow.
Dirl 113 | Romancer 112
Pulgora 104 | Petrol Point 115
Roman Candle 107 | Black Pepper 109

8—1 1/16; $3500; 4-year-olds up; claiming.
Cyper 115 | Chance Gain 110
†Dove Shoot 115 | Crowflight 110
Twenty Knots 115 | Bull Head 110
Fast Freight 120 | Briarcliff 115
†Cellophane 117
†Gardenia Stable and J. F. Vair entry.

### *Louisville Times Race Selections (AP)*

AT CHURCHILL DOWNS
1—Alfiag, Coo, Skip Level.
2—Grand Barter, Draftsman, Jack's Town.
3—Shaws Pride, Rol Rouge, Ekard.
4—Tidy Sum, Suquesne, Navy Cross.
5—IRISH SUN, Goodwin entry, Olympia.
6—George Gains, Burning Dream, Phar Mon.
7—Citation, Coaltown, Billings.
8—Bellbrook, Great Plains, Red Pompon.
9—Quilt, Obelisk, Potomac.

AT HAVRE DE GRACE
1—Beauzar, Sightseer, Sir Bogie.
2—Draw One, Sir Jinx, Alpine Boy.
3—Skill, Sultana, She Dares.
4—Raise You, Green Baize, Superba.
5—FREELANDS LAD, High Boss, Radio Gunner.
6—Loyal Legion, Faultless, Laran.
7—Bellclapper, Pegasus, Copy Boy.
8—Sure Count, Fresh Breeze, War Grief.

**Ex-Calumet Rider**

## *My Request's Jockey May Seek Revenge*

LOUISVILLE, KY., April 30. Notes. Derby flavor—Citation snores when asleep but his handlers say, "Coming from him, it sounds good." One thing is certain, he will be wide awake tomorrow afternoon . . . Jockey Eddie Arcaro is giving half of his earnings to Mrs. Albert Snyder, wife of the jockey, who was tragically lost at sea. If Citation wins, Owner Warren Wright will match Arcaro's contribution. Arcaro deserves a lot of credit, he lost many excellent mounts in New York, by coming here, including My Request, the Wood Memorial winner . . . Jockey Doug Dodson has a chance for "revenge." He fell out with Calumet and now has a chance to beat 'em . . . Jockey Newbold Pierson (Coaltown), has been a half-mile jockey for years and was disgusted and almost unable to get a horse to ride when he arrived in Florida last winter . . . Outside of Lexington, Ky., there's a Negro community known as "Coletown." It was the intention of Calumet to name the horse for that community, but in some manner the misspelling got into the application for the colt's name . . .

CITATION, the colt, and Walter Haight, the horse, were foaled on April 11 which also is the birthday of this correspondent . . . Hydroplane, the dam of Citation, was purchased in England and was shipped to the U. S. A. via Australia to avoid Nazi submarines . . . The infield at Churchill Downs is rivaling Hialeah for floral beauty but there isn't a flamingo in sight . . . Arnold Kirkland, who rides Escadru, believes he has a good chance. I visited him last night and we talked over his Charles Town days . . . I almost became "a man of distinction" by switching to Escadru . . . A fellow who was canned was complaining about canned orange juice in the hotel dining room this morning and settled for prunes which were as stewed as he was.

WALTER HAIGHT.

### Georgetown Golfers Lose at Penn State

State College, Pa., April 30.—Penn State opened its 1948 golf season today with a 6-3 victory over Georgetown University. Alan Hack of Shamokin won medal honors with a 74.

Summaries

Don Hart (Penn State) defeated Ray Larrow, 3 and 1; John King (Georgetown) defeated Jerry Smith, 2 and 1. Alan Hack (Penn State) defeated Charley McCarthy, 1 up; Ramon Peterson (Penn State) defeated Bill Mazur, 2 and 1. Howard Jobe (Georgetown) defeated Jim Noble, 3 and 2; Joe Boyle (Penn State) defeated Harry Ostrosky, 2 and 1.

### Colonials Defeat VMI Golfers, 7-2

Billy Griffin's one-over-par 72 paced George Washington University to a 7-2 golf victory over Virginia Military Institute yesterday at Kenwood. G. W. now boasts a 2-6 record.

Billy Griffin (G) defeated Vaughan Maxwell, 5-4; Doug Jackson (G) defeated Jim Pringle, 5-4; best ball, G. W., 5-4. Harry Kettler (G) defeated George Maxwell, 5-3; Ted Lindner (G) and Braxton Green (V), even; best ball, VMI, 2-1. Wally Smith (G) and Al Green (V), even; Earl Morgan (G) defeated Rod Kalgreen, 2-1; best ball, G. W., 3-2.

### Anacostia Triumphs In Interhigh Golf

Anacostia climbed out of the Interhigh Golf League cellar by defeating Roosevelt, 9-0, yesterday at Georgetown Prep. Anacostia has a 1-3 record, compared to 0-2 for Roosevelt.

In non-league matches, Western nosed out Devitt Prep, 5-4, at Congressional, Coolidge whipped Georgtown Prep, 7-2, at Prep; and Woodrow Wilson defeated St. John's, 6-3, at Indian Spring.

### Roosevelt Triumphs

Roosevelt scored its first tennis victory in three starts yesterday by defeating Montgomery Blair, 4-2, at Blair.

## Hoyas Score Six Runs in Last Two Innings, Beat W&L, 11-7

Exploding for six runs in the last two innings, Georgetown walked off with an 11-7 verdict over Washington and Lee yesterday at Medical School field for its twelfth victory in 15 starts.

In the seventh, Lacey Putney, who went all the way for the visitors, put the tying runs on when he hit Joe Connors and Al Naples. Elmer Raba promptly singled to score Connors and Naples came in on Ray Corley's fly to left.

The Hoyas put together their winning four-run rally next time up. With the bases loaded, Putney again hit Naples to force in the first tally and two more scored on flies by Raba and Corley with Frank Alagia singling home the last run.

The Georgetown outburst nullified a three-run homer by Right Fielder Graham Leslie in the third and a triple by Fred Vinson, jr., that scored Pitcher Putney in the sixth.

Bob Gorra started for the winners, but was replaced in the third by Howie Newhard, who received credit for the victory.

| W&L. | AB | H | O | A | Georget'n. | AB | H | O | A |
|---|---|---|---|---|---|---|---|---|---|
| Woods,cf. | 3 | 0 | 3 | 0 | DiLeo,1b. | 4 | 2 | 8 | 0 |
| Vinson,2b. | 5 | 2 | 2 | 2 | Connors,2b. | 4 | 0 | 6 | 2 |
| Agnor,ss. | 5 | 2 | 2 | 2 | Naples,ss. | 3 | 1 | 3 | 3 |
| Ball,1b. | 5 | 2 | 8 | 0 | Raba,cf. | 4 | 1 | 3 | 0 |
| Dillon,lf. | 5 | 1 | 2 | 0 | Corley,lf. | 4 | 0 | 2 | 1 |
| W'rking,3b | 4 | 1 | 2 | 0 | Alagia,rf. | 4 | 2 | 2 | 1 |
| Leslie,rf. | 3 | 1 | 1 | 0 | Falvey,3b. | 4 | 1 | 4 | 1 |
| Radcliffe,c | 3 | 1 | 3 | 0 | Moskal,c. | 4 | 2 | 2 | 2 |
| Putney,p. | 4 | 2 | 0 | 2 | Gorra,p. | 1 | 0 | 0 | 0 |
| | | | | | Newhard,p. | 3 | 1 | 0 | 0 |
| Totals | 38 | 12 | 24 | 6 | Totals | 35 | 11 | 27 | 11 |

| | | |
|---|---|---|
| Washington and Lee | 104 002 000 | — 7 |
| Georgetown | 041 000 24x | —11 |

Runs—DiLeo, Connors (2), Naples (2), Raba (2), Corley, Falvey, Moskal, Newhard, Woods, Agnor, Dillon, Working, Leslie, Vinson, Putney. Error—DiLeo Connors, Naples, Working. Runs batted in—DiLeo, Raba (2), Corley (2), Alagia (3), Falvey (2), Moskal, Leslie (3), Working, Agnor, Vinson. Two-base hit—Moskal. Three-base hit—Vinson. Home run—Leslie. Stolen bases—Alagia, Falvey, Naples, Connors, Woods, Agnor, Dillon (2). Sacrifices—Newhard, Alagia. Double play—Connors to Naples to DiLeo. Base on balls—Gorra, 3; Putney, 3. Hits—Gorra, 4 in 2⅓; Newhard, 8 in 5⅔. Hit by pitcher—Gorra (Radcliffe,2), Putney (Naples, 3); Connors, DiLeo). Strikeouts—Newhard, 1; Putney, 3. Wild pitches—Newhard, Putney. Winner—Newhard. Umpires—Morrissey and Mattingly. Time—2:30.

## Terps Beat Old Liners

Sixty-six Maryland football players scored 33 points in a full dress intra-squad game at College Park last night with the Terrapins beating the Old Liner squad, 20-13, in the family tussle.

The game, which ended six weeks of spring drills for Maryland, attracted more than 4000 spectators with the proceeds, estimated a $1500, going to the school band.

The Terrapins scored twice in the first period and pushed over the decisive touchdown in the third quarter. Quarterback Joe Tucker climaxed a 40-yard push by bucking over from the 1-yard line for the first tally.

Score by periods:

| | | | | | |
|---|---|---|---|---|---|
| Old Liners | 6 | 7 | 0 | 0 | —13 |
| Terrapins | 13 | 0 | 7 | 0 | —20 |

Scoring: Touchdowns: Old Liners—Gambino, Roalotte. Terrapins—Tucker, Werner, Bonk. Points after touchdown: David (2), McHugh.

## Bill Bennings

HAVRE DE GRACE

1—Beauzar, Saxon Paul, Sightseer.
2—Sir Jinx, Alpine Boy, Draw One.
3—Skill, Sultana, Iron Pigeon.
4—Raise You, Green Baize Indus.
5—Freelands Lad, Radio Gunner, High Boss.
6—Loyal Legion, Laran, Contest.
7—Ice Dancer, Pesgas, Balliol.
8—Fresh Breeze, Lallyhoo, Resojet.

Best bet—LOYAL LEGION.

## *Churchill Downs Entries, Results*

1—1 1/16; $2500; 4-year-olds up; allow.
Jackie B. 106 | Wee Wee Marie 106
Coo 100 | Skip Level 109
Gypsy Lea 107 | Ozzie 111
Hummer 110 | Alafiag 117

2—⅝; $2500; 2-year-olds; maidens.
†Ever Lucky 118 | Jackstown 118
Fair Degree 118 | Paras 118
†Grand Barter 118 | Pavonian 118
Draftsman 118 | Bolo Howie 118
†Brown Hotel Stable entry.

3—⅞; $2500; 4-year-olds up; allow.
Shaws Pride 115 | Tennessee Kid 115
Clean Slate 103 | Ekard 118
Tre Vit 103 | Rol Rouge 116

4—¾; $2500; 4-year-olds up; allowances.
†Sandslinger 116 | Miss Tartan 110
Navy Cross 118 | †Duquesne 116
Bolus 118 | Tidy Sum 118
Porter's Broom 118 | Suserain 118
Boat Man 118
†Shady Brook Farm entry.

5—⅝; $10,000 added; 2-year-olds.
Olympia 122 | †Try Ike 122
Commodore Lea 122 | ‡Summond 122
Brownstown 122 | Irish Sun 125
†Ky Colonel 122 | †Black Wing 117
‡Bobs Pal 122 | ‡Martin Whelan 122
Preceder 117
†J. A. Goodwin entry.
‡Mrs. E. Denemark and R. E. Cudahy entry.
§H. Forrest entry.

6—¾; $5000; 3-year-olds up; handicap.
Noble One 111 | Gotham 100
Phar Mon 108 | Bullish 104
Southern Pride 111 | King Bay 108
George Gains 119 | Burning Dream 115

7—1¼; $100,000 added; 3-year-olds; the Kentucky Derby.
Galedo 126 | Grandpere 126
†Citation 126 | Billings 126
†Coaltown 126 | My Request 126
Escadru 126
†Calumet Farm entry.

8—1 1/16; $2500; 4-year-olds up; allowance.
Papaloi 109 | †Bell Brook 116
Puddle Jumper 120 | †First Degree 116
Red Pompon 112 | Great Plains 111
Miss America 106
†H. Forrest and R. C. Austin entry.

9—1 1/16; $2500; 4-year-olds up; allow.
Small Stuff 110 | Vienna Waltz 104
Obelisk 106 | Zacrack Time 117
Chicle Red 110 | Snow Kiss 109
Drum Fire 110 | Quilt 106
Potomac 120 | Oriskany 111

1—¾; $2000; claiming; 4-year-olds up.
Fifth, 110 (Sheppard) 13.80 4.40 2.60
Young Buddy, 115 (Brooks) 3.00 2.20
Sergeant Bill, 113 (Peabody) 2.40
Hand Torch, Lucky B., Arnel, Western Front, Eleanor Van, Better Pay, Red Skipper, Tranquil Tide, Rio Rita also ran. Time, 1:14⅕.

2—¾; $2000; claiming; 4-year-olds up.
Dusty, 121 (Arcaro) 5.20 3.40 2.80
Mis Maria, 104 (Combest) 4.40 3.80
Sweet Kaye, 103 (Sheppard) 3.60
Ermelia, Tiger Express, Westys Streak, Della M., Westfield, Pug, Sun Symbol and Sixtys Third also ran. Time, 1:13⅗.

3—4½; $2200; 2-year-old maidens.
Seely, 116 (Garner) 5.60 3.40 2.80
Bird Shot, 116 (Brooks) 3.00 3.00
Blue Molly, 116 (Robertson) 3.40
Dielle, Miss Deductive, Fletter, Perfidy, Jack's Niece, Fair Sister also ran. Time, 0:53⅘.

4—6½; $2000; claiming; 3-year-olds.
Disran, 116 (Wagner) 4.40 3.20 2.80
Late Breeze, 108 (Bowcut) 5.40 7.00
Angling, 110 (Daniels) 5.20
Silver Sis, Mels Chic, Never Tell, Our Berra, One Play, Rebate, Marilyn B., Brass Baby, Cake Walk also ran. Time, 1:21⅘.

5—⅝; $2500; allowances; 3-year-olds.
Knight's Hill, 118 (George) 10.00 4.40 2.60
Scipio, 113 (Gifford) 3.20 2.20
Syndicate, 118 (Brooks) 2.40
Golden Airs, Execution, Mr. Del, Marvin's Tip, Dark Filante also ran. Time, 1:26⅘.

6—1⅛; $25,000; 3-year-old fillies.
Challe Anne, 116 (Garner) 30.60 12.40 out
Reigh Belle, 116 (Scurlock) 22.20 out
Back Talk, 116 (Brooks) out
Lea Lark and Anna Lee also ran. Time, 1:48⅗.

7—1⅛; $2000; claiming; 4-year-olds up.
Bay Acre, 117 (Brooks) 5.00 3.20 2.40
Reason, 114 (Baird) 3.40 2.40
Suede, 111 (Garner) 2.80
Count Gold, Sun Fox K. V., and Kantar Run also ran. Time, 1:56⅘.

8—⅞; $2000; claiming; 4-year-olds up.
Catnip Hill, 115 (Fernandez) 3.40 4.20 3.80
Happy Indian, 115 (Kirkland) 3.60 3.20
Hasten Jason, 112 (Brooks) 3.40
Miss Lelia H., Trimdem, Sugar Man, Miss Columbus, In the Bag, Flash Flood and Happy Pat also ran. Time, 1:27⅘.

**DERBY—From Pg. 12**

## *Kentucky Derby Field Cut to Six*

board tomorrow, the chances are the final reading will be 1 to 9. Thus the entry would be the shortest-priced favorite in Derby history.

**Grandpere 50 to 1**

In the early-line prices the others were listed thusly: My Request, 6-1, Escadru, 12-1, Billings, 20-1, and Grandpere, 12-1.

The colt Billings got top billing at entry time this morning when his was the first officially in the classic, drawing a remark from a bystander, "That's the only first he'll get." Citation and Coaltown were next in line and the others came at long intervals.

As the clerks awaited the entries, they discussed their relative merits. The most interest, as usual, centering on Citation, vs. Coaltown. These colts not only haven't met in a race but they have never even opposed each other in a workout.

Citation, the mahogany-colored cannon ball, gained his sixth win of 1948 when he won the Derby Trial last Tuesday. His outstanding success of the year came in the $50,000 Flamingo at Hialeah.

Only Saggy and Bewitch, a stablemate, have beaten the colt. Last year's chief victories came in the Belmont and Pimlico Futurities.

No winner of the Belmont Futurity or the Derby Trial ever has won a Derby but, as Arcaro remarked last night, "there's no law against it."

**Coaltown Unbeaten**

Citation's running mate, Coaltown, never has been beaten. He almost died last year from a respiratory condition and did not race. Last week he shattered the Keeneland track record for a mile and a furlong with a sizzling 1:49 1-5 under 123 pounds. He also equaled a track mark at Hialeah.

The stiffest opposition for the Calumet greats is expected to come from My Request who swept everything before him in New York this spring, including the Wood Memorial field.

Escadru bids to be the first Maryland-bred to win the Derby. He was wintered in Maryland and worked sensationally at Bowie before going to New York He was second to Citation in the Derby Trial and is said to be improving.

**Grandpere Travels Light**

Owner Brann, who is in ill health at his Glade Valley farm, near Frederick, Md., will not be here, being represented by Mrs. Brann.

Grandpere, a California-bred, doesn't even belong in the race, according to my West Coast friend. Perhaps his one bid for fame is that he will not carry any equipment such as blinkers, spurs or the like.

Billings won a maiden race at Arlington Park last summer and was first home in another outing this year at Keeneland. He will have some longshot "Kentucky hardboot" backing, I'm told.

But there's no telling just what will happen—Brevity went to his knees, Granville lost his rider, etc.

Tonight, they are toasting Calumet, tomorrow they may be roasting Calumet, if you know what I mean.

## *Heurich, Naiman's Open Industrial League Today*

Heurich Brewers and Naiman's Photos open the Washington Post-Industrial League season today at 4 p. m. on the West Ellipse.

Opening Sunday will be the National City Unlimited League. Monday the rest of the bigger leagues—the Departmental, and the three Recreation Department loops—make their bows.

In today's opening day ceremonies at 3:55, Bus Ham, sports editor of The Washington Post will present a trophy to Christian Heurich, jr., whose Brewery team last year won the league and city-wide championship.

Either Harry Wolfe, former pitcher for Danville in the Carolina League, or Jack Lyons, who tossed a no-hitter last season in the Montgomery County League, will start on the mound for Heurich.

Naiman's starter will be either Jack Norris, also a former Danville hurler, Joe Wells, former Georgetown pitcher, or Frank Watt, 46-year-old former Phillies righthander.

## Army-Navy Golf Ends in Draw

Mrs. E. P. Moore and Mrs. W. F. Parsons tied for first place in yesterday's 18 hole full handicap medal play tournament at Army-Navy with low net 76s.

Mrs. Moore had 82-6-76 and Mrs. Parsons 87-11-76. Next was Mrs. R. H. Northwood with 97-20-77 followed by Mrs. O. L. Young, 90—12—78.

## Phelps Vocational Wins Track Meet

Zeb English won the 100, 220 and high jump to lead Phelps Vocational to victory in a Negro Interhigh League triangular track meet at Brooks Stadium. Dunbar was second with 33, while Armstrong Tech was right behind with 32.

English ran the 100 in 10.2, and the 220 in 22.8 seconds. He won the high jump with a leap of 5 feet 10 inches.

## *Garden State*

1—¾; $2500; claiming; 4-year-olds up.
Rickshire, 108 (Gilbert) 11.60 6.00 4.20
Sis Boom Bah, 113 (Givens) 5.80 4.60
Liquid Lunch, 110 (Basile) 4.60
Alapay, Solar Star, Stray Winds, Best Giant, Play Foot, Titian, Wise Sun, Col. Steve, Heel Up also ran. Time, 1:13⅘.

2—¾; $2500; claiming; 4-year-olds up.
Longhorn, 113 (Buxton) 8.00 3.80 3.00
Watercolor, 119 (Balzaretti) 4.00 3.20
Beway, 108 (Shaw) 6.60
Foxy Prince, Gray Judge, Amber Doll, Airily, Sunset Boy, Wild Agent, Investigate and Helen's Dream also ran. Time, 1:13.

3—¾; $3000; claiming; 4-year-olds up.
Lycett, 112 (Ewart) 75.40 19.80 6.40
Hyade, 117 (Gilbert) 2.80 2.20
Goldten, 117 (Stout) 2.60
Nuko, Dram, Balcurate, Snake River also ran. Time, 1:13⅗.

4—4½; $3000; claiming; 2-year-olds.
†Dribbler, 117 (Stout) 4.40 3.00 3.20
Dream Champ, 116 (Jemas) 9.40 6.80
†Jack Clark, 120 (Campbell) 3.20
Good Pick, Polite Time, Rouser, Gold Received, Tough Jug, Cee Vee, Gay Beauty, Turkey Trot, Porcelain also ran. Time, 0:55.
†Louisiana Farm and Mrs. M. Jolly entry.

5—¾; $4000; allowances; 3-year-olds.
Take Ten, 109 (Balzaretti) 34.00 25.60 10.00
Basis, 117 (Lynch) 3.00 2.60
Not Very Much, 115 (Buxton) 3.60
Sir Ralfriar, Coyote, Lucky Devil and Regalon also ran. Time, 1:12.

6—¾; $3000; claiming; 3-year-olds.
Osculation, 114 (Martin) 7.20 4.40 2.80
His Honor, 113 (Givens) 4.60 3.40
Jobie, 119 (Buxton) 3.20
Afrais, Odd Pigeon, Pemboy, Next Time, Welaunie, Bangor Chance, Kentmere Miss, Happy All, Best Bib also ran. Time, 1:13⅘.

7—1⅛; $3500; claiming; 4-year-olds up.
Hard Blast, 120 (Buxton) 13.60 6.20 3.00
History Maker, 114 (Young) 5.00 3.60
Sarawak, 114 (Pratt) 3.00
Gainer, Devil Dove, Star Time, Larkaround, Perlina, Tambo, Liberty Head, Light O'France, Rippon Moose also ran. Time, 1:47⅘.

8—1⅛; $2500; claiming; 4-year-olds up.
War Rippie, 113 (Shaw) 11.20 4.20 2.60
Broadloom, 117 (Martin) 3.20 2.40
Puritan, 114 (Stout) 2.60
Display Flight, Allez Doe, Concise, Rock Time, Darten, Milk Flip, Raiment, Mythman, Romance Boy also ran. Time, 1:48⅘.

## Post Consensus

AT HAVRE DE GRACE
1—Beauzar, Saxon Paul, Sir Bogie.
2—Draw One, Alpine Boy, Sir Jinx.
3—Sultana, Skill, Iron Pigeon.
4—Green Baize, Miss Whippet, Indus.
5—Radio Gunner, Freelands Lad, San Mar.
6—LOYAL LEGION, Laran, Flying Weather.
7—Pegasus, Ice Dancer, Bellclapper.
8—Fresh Breeze, Ringside Table, Mary Ann.

AT JAMAICA
1—Croupier, Landlord, Pharanella.
2—Merry King, Still Life, Darby Devon.
3—Greek Hero, Danada Red, Trilby.
4—Arise, Eternal World, Rice entry.
5—Buxfus, Kitchen Police, Blue Border.
6—MOUNT MARCY, Cer Vantes, Roman Road.
7—Ringthebell, Army March, Shining Deed.

AT GARDEN STATE
1—Afire, Little Action, Nick Kenny.
2—Hullabaloo, Bucephalus, The Duke.
3—David F., Oresandy, Judy R.
4—Flower Bed, Some Speed, Friendly Frank.
5—RIPPEY, Brown Mogul, Turbine.
6—King Dorsett, Senoril, Vulcan's Forge.
7—Petrol Point, Black Pepper, Dirl.
8—Cellophane, Fast Freight, Briarcliff.

**OPEN—From Page 12**

## Locke Fires 66, Retains Capital Lead With 131

couldn't lose if he played every stroke with his archaic blade putter.

Locke was just as consistent as ever yesterday. He tapped the ball around in 33 strokes going and used the same number of blows on the incoming nine. He was trapped four times, but blasted out beautifully each time, collecting two out of his six birdies after being trapped.

Alexander, whose only major tournament win came at Tucson this year, had a remarkable round. His card showed bogies on the ninth and twelfth, but he wiped these out with eight birdies.

Leaders' cards:

| | | | | | |
|---|---|---|---|---|---|
| Par out | 444 | 534 | 444—36 | | |
| Locke | 433 | 434 | 444—33 | | |
| Alexander | 444 | 433 | 445—35 | | |
| Par in | 544 | 434 | 534—36—72 | | |
| Locke | 534 | 434 | 433—33—66 | —65— | 131 |
| Alexander | 435 | 324 | 424—31—66 | —69— | 135 |

YESTERDAY'S SCORES

| | | |
|---|---|---|
| Bobby Locke, South Africa | 65 | 66—131 |
| Skip Alexander, Mid-Pines, N. C. | 69 | 66—135 |
| Cary Middlecoff, Memphis | 69 | 67—136 |
| Ben Hogan, Hershey | 68 | 70—138 |
| Wilson Ford, Richmond, Va. | 77 | 79—156 |
| Walter Romans, Balt. C. C. | 67 | 73—140 |
| Jimmy Demaret, Ojai, Calif. | 70 | 70—140 |
| Ed Furgol, Pontiac, Mich. | 71 | 69—140 |
| Herman Keiser, Akron, Ohio | 74 | 67—141 |
| Bob Hamilton, Prince Georges | 68 | 73—141 |
| *Skee Riegel, Upper Darby, Pa. | 71 | 71—142 |
| Jim Ferrier, Chicago | 68 | 74—142 |
| Lew Worsham, Washington | 69 | 73—142 |
| Tommy Wright, Knoxville | 67 | 75—142 |
| Lloyd Mangrum, Chicago | 72 | 71—143 |
| Johnny Weitzel, Reading, Pa. | 67 | 76—143 |
| *Ralph Bogart, Chevy Chase | 73 | 70—143 |
| George Fazio, Philadelphia | 70 | 73—143 |
| George Schoux, Mamaroneck | 72 | 72—144 |
| Art Doering, Charlottesville, Va. | 73 | 71—144 |
| Joe Kirkwood, sr., Philadelphia | 71 | 73—144 |
| *Jerry Hart, Prince Georges | 73 | 75—148 |
| Dave Douglas, Wilmington, Del. | 75 | 70—145 |
| Al Houghton, Prince Georges | 73 | 72—145 |
| Dutch Harrison, Little Rock | 75 | 70—145 |
| Gene Webb, Springfield, Mo. | 75 | 70—145 |
| Roger Peacock, Washington | 70 | 76—146 |
| Gene Boissia, Tampa, Fla. | 73 | 73—146 |
| Ky Laffoon, St. Andrews, Ill. | 70 | 77—147 |
| Jimmy Thomason, Chicopee Falls | 69 | 78—147 |
| *Jim Kinder, Prince Georges | 74 | 73—147 |
| John Bulla, Phoenix, Ariz. | 70 | 77—147 |
| *Frank Stranahan, Toledo | 71 | 78—149 |
| Eric Monti, Santa Monica, Calif. | 71 | 77—148 |
| Johnny Palmer, Badin, N. C. | 71 | 77—148 |
| Otto Greiner, Baltimore | 71 | 77—148 |
| Kohn Bass, Baltimore | 73 | 75—148 |
| Eddie Dodson, Richmond | 74 | 74—148 |
| †Buddy Kirkman, Sinking Springs | 72 | 77—149 |
| Frank Stranahan, Toledo | 71 | 78—149 |
| Al Smith, Winston-Salem, N. C. | 76 | 74—150 |
| Charles Kennedy, Marshall, Del. | 74 | † |
| *Jim Gardner, Washington | 77 | 75—152 |
| Henry Williams, jr., Secane, Pa. | 78 | 7[illegible] |
| Cliff Spencer, Elizabeth City | 74 | 79—153 |
| Max Elbin, Washington | 73 | 80—[illegible] |
| Al Jamison, Quantico | 79 | 7[illegible] |
| *Edgie Johnson, Prince Georges | 73 | 78—151 |
| *Ed Johnston, Baltimore | 74 | 80—154 |
| Don Clark, New York | 75 | † |
| *Charles Price, Kenwood | 77 | 78—155 |
| *Don Sullivan, Manor | 78 | 77—155 |
| A. F. O'Linger, Winchester, Va. | 76 | 7[illegible] |
| Chandler Harper, Portsmouth, Va. | 79 | 76—155 |
| Pat Martino, Washington | 78 | 78—[illegible] |
| Val Ruffo, Washington | 79 | 77—156 |
| Hugh McLellan, Aberdeen, Md. | 77 | 79—[illegible] |
| Clayton Heafener, Charlotte | 81 | 7[illegible] |
| *Frank Gerrity, Scranton, Pa. | 76 | 80—156 |
| †Spencer Overton, Baltimore | 74 | 8[illegible] |
| *George Voigt, Prince Georges | 80 | 76—1[illegible] |
| Bob Clark, Baltimore | 77 | 79—156 |
| *Maury Nee, Columbia | 78 | 79—157 |
| *Wm. McFerran, Indian Springs | 78 | 79—157 |
| *John Hichborn, Washington | 78 | 80—[illegible] |
| *Mike Jankowski, Prince Georges | 79 | 79—158 |
| Clagett Stevens, Washington | 80 | 78—158 |
| C. T. McMaster, Baltimore | 78 | 81—159 |
| A. Bowman, Hampton, Va. | 78 | 81—[illegible] |
| Billy Brownrigg, Washington | 80 | 7[illegible] |
| *Leroy Smith, Manor | 82 | 77—159 |
| *Karl Corby, Columbia | 76 | 83—159 |
| Ken Graham, Roanoke, Va. | 78 | 81—[illegible] |
| Jimmy Duke, Baltimore | 77 | 83—160 |
| Harry Griesmer, Bethesda C.C. | 80 | 81—[illegible] |
| John Musser, Ellicott City, Md. | 78 | 83—161 |
| *Bill Sayers, Washington | 82 | 80—162 |
| *George Thomas, Washington | 87 | 76—163 |
| Milton Logan, Washington | 81 | 83—[illegible] |
| M. H. Ansheles, Chicago | 81 | 83—[illegible] |
| *Bill McCabe, Washington | 83 | 81—164 |
| *Dave Wortman, Washington | 77 | [illegible] |
| *John Bowers, Washington | 83 | 85—168 |
| Walter Potter, Washington | 88 | 81—169 |
| *Stanley Mouser, Washington | 88 | 85—172 |
| *George Nealis, Prince Georges | 85 | † |
| *George Thornton, Indian Spgs. | 81 | † |
| *Charles Watson, Hampton, Va. | 84 | † |
| *Sid Schwinn, Baltimore | 79 | † |
| John Teal, Charlotte, N. C. | 74 | † |
| Bob Barnett, Chevy Chase | 80 | No Card |
| Fred McLeod, Columbia | 81 | No Card |

*Amateur.
†No card.

## Landon Netmen Win Sixth in Row

Landon School's crack tennis team won its sixth straight match of the season and its 17th in a row over the past 2 years by downing Staunton Military Academy yesterday at Landon.

In one of the singles matches, Jack Yates, Landon No. 2 man, defeated Vincent Richards, jr., son of the famous tennis star, 6-0, 6-1.

## *Havre de Grace*

FIRST RACE—One and one-eighth miles; purse, $2500; 4-year-olds up; claiming.

| P.P. | Horse and Jockey | Wgt. | Odds |
|---|---|---|---|
| 1 | Very Brave (Sheridan) | 110 | 20-1 |
| 2 | Jubilee Gem (Keiper) | 112 | 8-1 |
| 3 | Chance Fair (no boy) | 117 | 15-1 |
| 4 | Sightseer (no boy) | 117 | 4-1 |
| 5 | Sir Bogie (no boy) | 110 | 4-1 |
| 6 | Our Risk (McLean) | 117 | 6-1 |
| 7 | Firebroom (Watson) | 117 | 10-1 |
| 8 | Adjacent (no boy) | 110 | 20-1 |
| 9 | Yafinob (McKenna) | 115 | 8-1 |
| 10 | Starladier (Miller) | 119 | 20-1 |
| 11 | Fiddlers Three (J. C. Gilbert) | 117 | 20-1 |
| 12 | Saxon Paul (MacAndrew) | 119 | 3-1 |
| 13 | Fluster (Drury) | 107 | 10-1 |
| 14 | Beauzar (no boy) | 110 | 3-1 |
| 15 | Calaboso (no boy) | 112 | 20-1 |
| 16 | Some Where (no boy) | 112 | 8-1 |

SECOND RACE—Six furlongs; purse, $2500; 4-year-olds up; claiming.

| P.P. | Horse and Jockey | Wgt. | Odds |
|---|---|---|---|
| 1 | Alpine Boy (Griggs) | 119 | 6-1 |
| 2 | Rakish Jane (Lamb) | 107 | 12-1 |
| 3 | Draw One (Watson) | 117 | 4-1 |
| 4 | Royal Favor (Sheridan) | 109 | 10-1 |
| 5 | Leventia (Pappas) | 107 | 15-1 |
| 6 | Squadron Girl (no boy) | 107 | 20-1 |
| 7 | Talcum Spray (no boy) | 107 | 20-1 |
| 8 | Sir Jinx (Sheridan) | 112 | 4-1 |
| 9 | Artro (Drury) | 114 | 15-1 |
| 10 | Secret Raider (Dunbar) | 117 | 20-1 |
| 11 | MacFetchit (McKenna) | 105 | 15-1 |
| 12 | Chuck (no boy) | 119 | 20-1 |
| 13 | Kitty Kilts (Mora) | 114 | 12-1 |
| 14 | Gallant Doc (Austin) | 119 | 20-1 |
| 15 | Commodore K. (no boy) | 119 | 10-1 |
| 16 | Mindanao (MacAndrew) | 117 | 15-1 |

THIRD RACE—One mile 70 yards; purse, $3000; maiden 3-year-olds.

| P.P. | Horse and Jockey | Wgt. | Odds |
|---|---|---|---|
| 1 | Bimelotta (Vandergriff) | 115 | 10-1 |
| 2 | Skill (Watson) | 120 | 2-1 |
| 3 | King Chatter (no boy) | 120 | 10-1 |
| 4 | She Dares (Hansman) | 115 | 20-1 |
| 5 | Conewago (Drury) | 115 | 8-1 |
| 6 | Hard Reno (Lullo) | 120 | 12-1 |
| 7 | Iron Pigeon (Wahler) | 120 | 7-2 |
| 8 | Hal Roy (no boy) | 120 | 15-1 |
| 9 | Sultana (MacAndrew) | 115 | 5-2 |

FOURTH RACE—Four and one-half furlongs; purse, $3000; the May Day; maiden 2-year-old fillies.

| P.P. | Horse and Jockey | Wgt. | Odds |
|---|---|---|---|
| 1 | †Supberba (no boy) | 108 | 12-1 |
| 2 | Canobie Lee (Hacker) | 118 | 15-1 |
| 3 | Greenbrier (no boy) | 118 | 20-1 |
| 4 | Unaided (McLean) | 118 | 10-1 |
| 5 | Green Baize (MacAndrew) | 118 | 2-1 |
| 6 | Queen Chatter (no boy) | 118 | 15-1 |
| 7 | Travling Chip (Raimers) | 118 | 12-1 |
| 8 | Imacomin (no boy) | 118 | 6-1 |
| 9 | §Maid of Boston (no boy) | 113 | 8-1 |
| 10 | Indus (Knapp) | 118 | 4-1 |
| 11 | ‡Raise You (Breen) | 118 | 3-1 |
| 12 | Hazel Gold (Bauer) | 113 | 20-1 |
| 13 | †Jecca (Gorman) | 118 | 12-1 |
| 14 | §Tiffin (no boy) | 113 | 8-1 |
| 15 | ‡Miss Whippet (Woodhouse) | 118 | 3-1 |
| 16 | Lady Kathleen (Keiper) | 118 | 15-1 |

†Bell, jr., and Bell 3d entry.
‡Wetherill and Metcalf entry.
§Simpson and Coleman entry.

FIFTH RACE—Six furlongs; purse, $2500; 4-year-olds up; claiming.

| P.P. | Horse and Jockey | Wgt. | Odds |
|---|---|---|---|
| 1 | Cateyes (Dunbar) | 119 | 3-1 |
| 2 | Freeland's Lad (Treptor) | 119 | 4-1 |
| 3 | Lovemygal (Mora) | 114 | 20-1 |
| 4 | Flary (no boy) | 114 | 10-1 |
| 5 | High Boss (Breen) | 119 | 5-1 |
| 6 | Arielita (Sheridan) | 107 | 12-1 |
| 7 | Rough Cloud (no boy) | 114 | 8-1 |
| 8 | San Mar (Vandergriff) | 112 | 4-1 |
| 9 | Radio Gunner (Watson) | 121 | 2-1 |
| 10 | Park Flame (Lamb) | 114 | 6-1 |
| 11 | Mabuhy (Gigiltti) | 110 | 20-1 |
| 12 | Swift Bobby (R. Scott) | 119 | 20-1 |
| 13 | His Nickel (Keiper) | 119 | 15-1 |
| 14 | Hawkwood Arese (Lamb) | 112 | 6-1 |
| 15 | Cy Dart (no boy) | 119 | 6-1 |
| 16 | Alison Peters (no boy) | 114 | 8-1 |

SIXTH RACE—One and one-sixteenth miles; purse, $15,000 added; the Edward Burke Handicap; 3-year-olds up.

| P.P. | Horse and Jockey | Wgt. | Odds |
|---|---|---|---|
| 1 | Contest (Mora) | 104 | 10-1 |
| 2 | †March Chick (no boy) | 107 | 4-1 |
| 3 | Loyal Legion (Padgett) | 124 | 1-2 |
| 4 | Faultless (Woodhouse) | 118 | 6-1 |
| 5 | †Laran (Wahler) | 108 | 4-1 |
| 6 | †Pilaster (no boy) | 106 | 4-1 |
| 7 | Flying Weather (Mora) | 106 | 10-1 |

†Strauss and Nicodemus entry.

SEVENTH RACE—One and one-fourth miles; purse, $3000; 4-year-olds up; claiming.

| P.P. | Horse and Jockey | Wgt. | Odds |
|---|---|---|---|
| 1 | Copy Boy (no boy) | 117 | 15-1 |
| 2 | Count Howard (Pappas) | 112 | 8-1 |
| 3 | Ice Dancer (Sheridan) | 105 | 2-1 |
| 4 | Rude Minx (Watson) | 117 | 6-1 |
| 5 | Free Speech (Brady) | 110 | 4-1 |
| 6 | Balliol (no boy) | 112 | 5-1 |
| 7 | Subdue (no boy) | 117 | 10-1 |
| 8 | †King Brand (Baker) | 110 | 15-1 |
| 9 | Bellclapper (Drury) | 112 | 3-1 |
| 10 | Willie J. (Kratz) | 117 | 15-1 |
| 11 | Pegasus (no boy) | 112 | 5-2 |
| 12 | War Scholar (C. Kirk) | 117 | 4-1 |
| 13 | Don O'Sullivan (Brady) | 110 | 15-1 |
| 14 | †Brest (Baker) | 110 | 15-1 |

†E. DeCamillis entry.

EIGHTH RACE—One and one-sixteenth miles; purse, $3000; 3-year-olds; claiming.

| P.P. | Horse and Jockey | Wgt. | Odds |
|---|---|---|---|
| 1 | Ringside Table (Sheridan) | 99 | 6-1 |
| 2 | Resojet (Brady) | 108 | 8-1 |
| 3 | Lallyhoo (Woodhouse) | 107 | 8-1 |
| 4 | Here I Am (Vandergriff) | 116 | 6-1 |
| 5 | Brother Willie (Saunders) | 113 | 20-1 |
| 6 | Sugar Pete (C. Kirk) | 113 | 6-1 |
| 7 | Fresh Breeze (Pappas) | 106 | 2-1 |
| 8 | Sure Count (no boy) | 108 | 12-1 |
| 9 | Princess Gala (Drury) | 103 | 6-1 |
| 10 | Mary Ann (no boy) | 111 | 6-1 |
| 11 | War Grief (Hacker) | 112 | 4-1 |
| 12 | Little Bobby (no boy) | 104 | 12-1 |

## *Havre de Grace Racing Chart*

FRIDAY, APRIL 30, 1948—BY THE ASSOCIATED PRESS. WEATHER CLEAR. TRACK HEAVY.

FIRST RACE—Six furlongs. Purse, $2500; claiming. For 3-year-olds. Start good. Won driving; place same. Went to post at 2:15. Off at 2:15½. Winner, E. B. Townsend's b. f. (3) by Swashbuckler—Miss Mared by St. Germans. Trained by owner. Value, $1625. Time, 1:17⅗.

| Horses | Jockeys | Wgt. | Post | St. | ¼ | ½ | Str. | Fin. | Straight |
|---|---|---|---|---|---|---|---|---|---|
| Battle Scarred | (V'rgriff) | 117 | 1 | 3 | $2^{hd}$ | $1^{hd}$ | $1^{hd}$ | $1^{2}$ | $7.10 |
| Dela Sands | (Scocca) | 112 | 9 | 4 | $3^{2}$ | $1^{1/2}$ | $2^{1/2}$ | $2^{2}$ | 10.00 |
| Abbe's First | (Sheridan) | 110 | 11 | 5 | $3^{hd}$ | $3^{2}$ | $3^{2}$ | $3^{4}$ | .80 |
| Rene's Hero | (C. Kirk) | 117 | 2 | 6 | $6^{1}$ | $5^{1/2}$ | $5^{2}$ | $4^{1}$ | 14.00 |
| Hunter F. | (Hansman) | 117 | 7 | 9 | $7^{4}$ | $7^{4}$ | $6^{1}$ | $5^{1/2}$ | 6.10 |
| Boness | (Drury) | 107 | 4 | 10 | $9^{1/2}$ | $6^{1/2}$ | $4^{1/2}$ | $6^{1}$ | 14.10 |
| Dolly Morse | (Mora) | 112 | 6 | 7 | $4^{hd}$ | $8^{3}$ | $7^{1/2}$ | $7^{4}$ | 26.40 |
| Willwin | (MacAndrew) | 113 | 5 | 2 | $1^{2}$ | $4^{1}$ | 11 | $8^{4}$ | 47.20 |
| Comedy | (Hacker) | 112 | 3 | 11 | $8^{1}$ | $9^{3}$ | $8^{1/2}$ | $9^{2}$ | 63.80 |
| Vera Q. | (Lamb) | 105 | 10 | 8 | $10^{1/2}$ | $10^{1/2}$ | $9^{1/2}$ | $10^{2}$ | 116.50 |
| Spantal | (Richmond) | 106 | 8 | 1 | 11 | 11 | $10^{1/2}$ | 11 | 160.80 |

BATTLE SCARRED, $16.20, $9.80, $3.60; DELA SANDS, $8.60, $3.80; ABBE'S FIRST, $2.20.

SECOND RACE—Six furlongs. Purse, $2500. For maiden 4-year-olds up. Start good. Won driving, place same. Went to post at 2:47. Off at 2:47½. Winner, H. P. Metcalf's b. f. (4) by Abbot's Nymph—Oralite by John P. Grier. Trained by T. Rodrock. Value, $1625. Time, 1:18⅗.

| Horses | Jockeys | Wgt. | Post | St. | ¼ | ½ | Str. | Fin. | Straight |
|---|---|---|---|---|---|---|---|---|---|
| Pretty Nymph | (W'dh'se) | 115 | 10 | 2 | $6^{1/2}$ | $3^{hd}$ | $2^{1/2}$ | $1^{1/2}$ | $4.40 |
| Reno Ultimate | (Hacker) | 120 | 6 | 5 | $3^{2}$ | $2^{1}$ | $1^{hd}$ | $2^{3/4}$ | .90 |
| Swing Along | (Watson) | 115 | 3 | 3 | $1^{1/2}$ | $1^{1/2}$ | $3^{2}$ | $3^{2}$ | 88.80 |
| Warrenton | (Saunders) | 120 | 1 | 6 | $3^{1/2}$ | $5^{1/2}$ | $4^{2}$ | $4^{1/2}$ | 13.40 |
| Johnnie C. | (Mora) | 120 | 11 | 1 | $8^{2}$ | $9^{1}$ | $5^{3}$ | $5^{hd}$ | 9.00 |
| Pol | (Gorman) | 120 | 9 | 11 | $10^{2}$ | $9^{1}$ | $9^{2}$ | $6^{2}$ | 14.30 |
| Bay Orders | (Scott) | 120 | 8 | 10 | $9^{2}$ | $8^{hd}$ | $7^{hd}$ | $7^{1}$ | 17.10 |
| Blitz Dart | (McKenna) | 113 | 5 | 9 | $7^{1}$ | $7^{1}$ | $6^{1/2}$ | $8^{2}$ | 102.70 |
| Invictus | (McLean) | 120 | 12 | 8 | $4^{hd}$ | $4^{hd}$ | $8^{1/2}$ | $9^{2}$ | 61.10 |
| Helen Miller | (Sheridan) | 108 | 2 | 4 | 11 | 11 | $10^{2}$ | $10^{2}$ | 46.60 |
| Mad Mariner | (Drury) | 115 | 4 | 7 | $5^{1/2}$ | $10^{1}$ | 11 | 11 | 15.70 |
| Wellfret | (Arduini) | 120 | 7 | Withdrawn | | | | | |

PRETTY NYMPH, $10.80, $3.60, $3.20; RENO ULTIMATE, $3.60, $3.60; SWING ALONG, $12.40.

DAILY DOUBLE, BATTLE SCARRED AND PRETTY NYMPH, $95.80.

THIRD RACE—Six furlongs. Purse, $2500; claiming. For 4-year-olds up. Start good. Won easily; place driving. Went to post at 3:17. Off at 3:18. Winner, J. Ferrara's b. m. (5) by Marching Sir—Genie White by A. M. White. Trained by E. Meloncon. Value, $1625. Time, 1:15⅗.

| Horses | Jockeys | Wgt. | Post | St. | ¼ | ½ | Str. | Fin. | Straight |
|---|---|---|---|---|---|---|---|---|---|
| Coronet Star | (Drury) | 111 | 8 | 8 | $6^{2}$ | $7^{1}$ | $1^{1/2}$ | $1^{2}$ | $4.40 |
| Bronze Medal | (Watson) | 113 | 10 | 5 | $3^{1/2}$ | $3^{hd}$ | $2^{1}$ | $2^{hd}$ | 1.50 |
| Sweep Torch | (V'dergriff) | 118 | 9 | 2 | $5^{1/2}$ | $4^{1/2}$ | $3^{1/2}$ | $3^{hd}$ | 15.00 |
| Eire | (Lamb) | 113 | 1 | 6 | $11^{1/2}$ | $6^{3}$ | $4^{3}$ | $4^{1/2}$ | 40.90 |
| In First | (Hansman) | 111 | 12 | 7 | $7^{2}$ | $9^{2}$ | $6^{1}$ | $5^{2}$ | 6.70 |
| Country Dude | (C. Kirk) | 124 | 6 | 3 | $4^{hd}$ | $5^{2}$ | $3^{1/2}$ | $6^{1/2}$ | 13.90 |
| Sweet Melody | (W'dh'se) | 114 | 7 | 4 | $1^{hd}$ | $1^{hd}$ | $7^{1}$ | $7^{1}$ | 7.00 |
| Ticker | (McLean) | 118 | 4 | 12 | $9^{2}$ | $7^{1/2}$ | $8^{3}$ | $8^{2}$ | 29.30 |
| Lower Egypt | (Saunders) | 116 | 3 | 9 | $8^{1}$ | $8^{2}$ | $9^{3}$ | $9^{2}$ | 23.50 |
| Handwave | (Arduini) | 113 | 2 | 11 | 12 | $11^{1}$ | $10^{1/2}$ | $10^{1/2}$ | 149.10 |
| On March | (McKenna) | 111 | 5 | 10 | $10^{2}$ | $10^{1}$ | $11^{2}$ | $11^{2}$ | 32.60 |
| Glorana | (Sheridan) | 108 | 11 | 1 | $2^{1/2}$ | 12 | 12 | 12 | 25.70 |

CORONET STAR, $10.80, $4.60, $3.40; BRONZE MEDAL, $3.60, $3.20; SWEEP TORCH, $5.40.

FOURTH RACE—Six furlongs. Purse, $2500; claiming. For 4-year-olds up. Start good. Won easily; place driving. Went to post at 3:45. Off at once. Winner, Mrs. C. S. Bromley's b. f. (4) by Pompey—Flying Snow by Pennant. Trained by C. R. White. Value, $1625. Time, 1:15½.

| Horses | Jockeys | Wgt. | Post | St. | ¼ | ½ | Str. | Fin. | Straight |
|---|---|---|---|---|---|---|---|---|---|
| Snow Phantom | (McLean) | 116 | 7 | 7 | $7^{2}$ | $3^{1/2}$ | $2^{2}$ | $1^{2}$ | $31.00 |
| Quick News | (Hacker) | 119 | 2 | 3 | $1^{hd}$ | $1^{hd}$ | $1^{1}$ | $2^{1 1/2}$ | 1.90 |
| She's Scotch | (Mora) | 113 | 1 | 4 | $4^{2}$ | $3^{1/2}$ | $4^{1/2}$ | $3^{2}$ | 3.20 |
| Fair Ann | (Lullo) | 113 | 5 | 6 | $6^{hd}$ | $7^{2}$ | $3^{1}$ | $4^{2}$ | 2.90 |
| Gay Rocket | (Drury) | 106 | 8 | 1 | $2^{hd}$ | $2^{1 1/2}$ | $5^{4}$ | $5^{2}$ | 15.30 |
| Vittore | (C. Kirk) | 118 | 3 | 5 | $5^{1}$ | $4^{1}$ | $6^{4}$ | $6^{4}$ | 8.40 |
| Aylesbury | (Kratz) | 113 | 4 | 2 | $3^{1/2}$ | $6^{1/2}$ | $7^{2}$ | $7^{2}$ | 14.40 |
| Tryout | (Hopkins) | 116 | 6 | 8 | 8 | 8 | 8 | 8 | 91.90 |

SNOW PHANTOM, $64.00, $17.00, $6.60; QUICK NEWS, $3.80, $3.60; SHE'S SCOTCH, $3.60.

FIFTH RACE—Six furlongs. Purse, $3500; the Hyde; claiming. For 4-year-olds up. Start good. Won driving; place same. Went to post at 4:15. Off at 4:15½. Winner, L. Hurwitz' blk. g. (6) by Sortie—Captivating by John P. Grier. Trained by C. J. Wensley. Value, $2275. Time, 1:13⅗.

| Horses | Jockeys | Wgt. | Post | St. | ¼ | ½ | Str. | Fin. | Straight |
|---|---|---|---|---|---|---|---|---|---|
| Valdina Decoy | (W'd'se) | 112 | 4 | 1 | $2^{1 1/2}$ | $2^{2}$ | $2^{2}$ | $1^{1/2}$ | $3.80 |
| Glen Heather | (Padgett) | 124 | 3 | 3 | $1^{2}$ | $1^{1}$ | $1^{1}$ | $2^{2}$ | .30 |
| Night Count | (Hansman) | 115 | 2 | 2 | $3^{2}$ | $3^{2}$ | $3^{1}$ | $3^{6}$ | 11.20 |
| Leadership | (Keiper) | 114 | 1 | 4 | 4 | 4 | 4 | 4 | 8.40 |

VALDINA DECOY, $9.60, $2.20, out; GLEN HEATHER, $2.20, out; NIGHT COUNT, out.

SIXTH RACE—Four and one-half furlongs. Purse, $3500; the Aberdeen. For 2-year-olds. Start good. Won ridden out; place driving. Went to post at 4:45. Off at 4:45½. Winner, W. M. Jeffords' blk. c. (2) by Teddy's Comet—War Hysteria by Man o' War. Trained by O. White. Value, $2275. Time, 0:54⅕.

| Horses | Jockeys | Wgt. | Post | St. | ¼ | ½ | Str. | Fin. | Straight |
|---|---|---|---|---|---|---|---|---|---|
| Warmonger | (MacAndrew) | 117 | 1 | 1 | 1 | $1^{1/2}$ | $1^{1/2}$ | $1^{3/4}$ | [illegible] |
| Daddy Joe | (Corona) | 117 | 3 | 5 | $5^{1/2}$ | $2^{1}$ | $2^{1 1/2}$ | | 34.30 |
| Just Lovely | (Padgett) | 114 | 2 | 2 | $3^{1/2}$ | $3^{1/2}$ | $3^{1 1/2}$ | | †10.20 |
| Nifty | (Saunders) | 117 | 5 | 3 | $4^{1/2}$ | $5^{1/2}$ | $4^{4}$ | | 10.30 |
| Eternal Danger | (Keiper) | 114 | 6 | 4 | $2^{1}$ | $4^{1}$ | 5 | | † |
| Cockofthewalk | (C. Kirk) | 114 | 4 | 6 | 6 | 6 | 6 | | 4.80 |

†E. K. Bryson and H. M. Babylon entry.

WARMONGER, $2.60, $2.20, $2.20; DADDY JOE, $7.00, $3.20; JUST LOVELY, $3.30.

SEVENTH RACE—One mile and 70 yards. Purse, $3000; claiming. For 4-year-olds up (foaled in Maryland). Start good. Won easily; place driving. Went to post at 5:15. Off at 5:15½. Winner, L. W. Jennings' ch. g. (6) by Okapi—Theodora II by Teddy. Trained by J. S. Latimer. Value, $1950. Time, 1:47⅘.

| Horses | Jockeys | Wgt. | Post | St. | ¼ | ½ | Str. | Fin. | Straight |
|---|---|---|---|---|---|---|---|---|---|
| Poolesville | (C. Kirk) | 122 | 2 | 2 | $1^{1 1/2}$ | $1^{2}$ | $1^{3}$ | $1^{2 1/2}$ | $1.50 |
| Reigh Morse | (Hacker) | 112 | 1 | 7 | $5^{1/2}$ | $3^{1}$ | $2^{1}$ | $2^{1}$ | 3.20 |
| Lilac Lady | (Meyer) | 103 | 7 | 6 | $3^{hd}$ | $2^{1 1/2}$ | $2^{1/2}$ | $4^{1}$ | 11.50 |
| Wary Flight | (Sheridan) | 111 | 4 | 1 | $6^{1}$ | $6^{2}$ | $5^{1}$ | $3^{2}$ | 9.10 |
| Maryknoll | (Vandergriff) | 111 | 8 | 3 | $4^{1}$ | $5^{1/2}$ | $4^{1/2}$ | $5^{2}$ | 4.10 |
| Junior Four | (Drury) | 117 | 3 | 4 | $2^{4}$ | $4^{1}$ | $6^{4}$ | $6^{4}$ | 8.60 |
| Gay Wildy | (Pappas) | 106 | 5 | 5 | $7^{4}$ | $7^{3}$ | $7^{4}$ | 7 | 14.40 |
| Kantwig | (Arduini) | 111 | 6 | 8 | 8 | 8 | 8 | Eased | 104.20 |

POOLESVILLE, $5.00, $3.80, $3.00; REIGH MORSE, $3.40, $4.00; LILAC LADY, $4.40.

EIGHTH RACE—One and one-eighth miles. Purse, $2500; claiming. For 4-year-olds up. Start good. Won easily; place driving. Went to post at 5:45. Off at once. Winner, Mrs. R. D. Patterson's br. g. (5) by Rhodes Scholar—Mad Passion by Mad Hatter. Trained by R. F. Curran. Value, $1625. Time, 1:57⅘.

| Horses | Jockeys | Wgt. | Post | St. | ¼ | ½ | Str. | Fin. | Straight |
|---|---|---|---|---|---|---|---|---|---|
| Alworth | (Woodhouse) | 122 | 9 | 2 | $1^{hd}$ | $1^{1/2}$ | $1^{2}$ | $1^{4}$ | $3.80 |
| Dunde | (Sheridan) | 110 | 8 | 3 | $2^{2}$ | $2^{4}$ | $2^{1/2}$ | $2^{1/2}$ | 4.30 |
| Khaygram | (Pappas) | 114 | 4 | 8 | $8^{4}$ | $7^{1}$ | $6^{4}$ | $3^{1}$ | 22.80 |
| Salmart | (Austin) | 122 | 2 | 7 | $7^{1/2}$ | $4^{3}$ | $4^{1}$ | $4^{1/2}$ | †18.70 |
| French Nine | (McKenna) | 106 | 1 | 1 | $3^{3}$ | $3^{3}$ | $3^{3}$ | $5^{1}$ | 5.90 |
| Headline | (Keiper) | 116 | 6 | 5 | $6^{2}$ | $5^{2}$ | $8^{1/2}$ | $6^{2}$ | 2.20 |
| Exploration | (Richmond) | 111 | 10 | 11 | 11 | 11 | $5^{3}$ | $7^{2}$ | 40.60 |
| Running Riot | (Hopkins) | 110 | 3 | 9 | $9^{2}$ | $9^{2}$ | $7^{1}$ | $8^{4}$ | 115.80 |
| Fieldfare | (Kratz) | 116 | 11 | 10 | $10^{2}$ | $10^{1}$ | $9^{1}$ | $9^{3}$ | 30.50 |
| Casset | (Drury) | 117 | 7 | 6 | $5^{hd}$ | $8^{1}$ | $10^{3}$ | $10^{2}$ | 6.90 |
| Water Level | (Delpino) | 111 | 5 | 4 | $4^{1}$ | $6^{1/2}$ | 11 | 11 | 14.50 |

†J. Marzano and Mrs. L. Burton entry.

ALWORTH, $9.60, $5.60, $4.60; DUNDE, $4.80, $4.00; KHAYGRAM, $8.80.

AUTO REPAIRING and REPAINTING
BODY AND FENDER WORK
McMahon Chevrolet
1230-46 Upshur St. N.W. GE. 0100
IMMEDIATE DELIVERY

BASEBALL
WASHINGTON vs. PHILADELPHIA
TODAY 3 P. M.
GRIFFITH STADIUM

FRONT END REPAIRS!
At the first sign of tire wear or play in steering bring your car in for front end check up on our Weaver Front End Machine and Wheel Balancer.
A check in time will save expensive tire wear and the possibility of a serious accident!
CHECK TODAY! DON'T DELAY
Only Necessary Work Will Be Done!
Service on Any Make Car
Safford-Chandler
MOTOR CO., INC.
Sales Nash Service
629 H St. N.E. AT. 4600

TRU-SPORT
BASEBALL SHOES
Professional type, all-leather shoes. Sizes 6 to 12.
4.45
Also featuring the famous Hyde Baseball Shoes.
MT. VERNON
CYCLE & SPORT SHOPS
933 G St. N.W. 5019 Wisconsin Ave.

Havre de Grace RACING
THE EDWARD BURKE HANDICAP
$15,000 Added
DAILY DOUBLE
Windows Close 2 P. M.
FIRST RACE 2:15
Penn. R.R. Trains leave: Washington 11:10 (EST)

PLAZA SPORT SHOP
Agents: A. G. Spalding & Bros.
10th & E Sts. N.W. Phone RE. 2545 Free Parking in Star Parking Plaza
Open Daily, 9 to 6:15 • Friday till 7 P.M., Sat. till 9 P.M.
Men's 10.95 to 12.75
Gabardine Slacks
$6.88
2 Pr. for $13.00
Irregulars and Perfect Quality as Advertised in Esquire
• WOOL CONTENT LABELED
Many are California models with saddle stitching, continuous waistband and dot-snap fastener waist. All have pleats and zippers. Choose from tan, brown, blue, gray and green. Also included in the lot are hounds tooth checks, glen plaids and striped patterns. Sizes 28 to 42 in the lot . . . perfects and imperfects.

# Wilson Wallops Central, 12-4; Anacostia Defeats Tech, 6-3

By Herb Heft
*Post Reporter*

Woodrow Wilson's Green Tigers teed off for 12 hits good for 21 bases at they walloped Central's Vikings, 12-4, yesterday at Wilson. It was the third straight Interhigh League triumph for the Tigers, who remained in a tie for first place with Eastern.

INTERHIGH LEAGUE STANDINGS

| | W. | L. | Pct. | | W. | L. | Pct. |
|---|---|---|---|---|---|---|---|
| Wilson | 3 | 0 | 1.000 | Central | 1 | 2 | .333 |
| Eastern | 3 | 0 | 1.000 | Western | 1 | 2 | .333 |
| Tech | 2 | 1 | .667 | Coolidge | 1 | 2 | .333 |
| Anacostia | 1 | 2 | .333 | Roosevelt | 0 | 3 | .000 |

Only six Wilson runs were earned as the result of six Viking errors. Four of Wilson's earned runs came in the fourth on a single by Leo Speros, doubles by Pitcher Don Snider and Mole Janigian, a triple by Gene Calnan, and a single by Bob Rieley, Speros' double in the second inning, and Calnan's homer in the fifth both traveled over 350 feet on the fly. Fotis Karousatos also homered for Central.

| Wilson. | AB | H | O | A | Central. | AB | H | O | A |
|---|---|---|---|---|---|---|---|---|---|
| Janigian,cf | 3 | 2 | 6 | 0 | Berliner,1b | 3 | 1 | 5 | 0 |
| Calnan,ss | 5 | 2 | 2 | 0 | Pantos,2b | 4 | 0 | 3 | 2 |
| Rieley,rf | 4 | 1 | 0 | 0 | Sasko,3b | 2 | 1 | 2 | 1 |
| Cooper,lf | 4 | 1 | 2 | 0 | Johnson,ss | 3 | 0 | 0 | 1 |
| Early,1b | 4 | 2 | 0 | 1 | Reed,lf | 4 | 3 | 0 | 1 |
| Prager,2b | 4 | 0 | 1 | 0 | K'ousatos,rf | 2 | 1 | 0 | 0 |
| Speros,3b | 4 | 2 | 1 | 0 | Keith,cf | 3 | 1 | 2 | 0 |
| Hall,c | 2 | 1 | 9 | 0 | Kessler,c | 3 | 0 | 6 | 1 |
| Snider,p | 4 | 1 | 0 | 2 | F'patrick,p | 2 | 0 | 0 | 0 |
| | | | | | Million,p | 0 | 0 | 0 | 0 |
| Totals | 35 | 12 | 21 | 3 | Jackson,p | 1 | 0 | 0 | 1 |
| | | | | | Totals | 27 | 7 | 16 | 7 |

| | | | | | | | | | |
|---|---|---|---|---|---|---|---|---|---|
| Central | 100 | 201 | 0— | 4 | | | | | |
| Wilson | 012 | 441 | x— | 12 | | | | | |

Runs—Janigian (2), Calnan (3), Rieley, Prager, Speros (3), Hall, Snider. Errors—Sasko, Kessler (2), Johnson (2), Pantos, Hall. Runs batted in—Janigian (5), Calnan (3), Rieley, Cooper, Early, Speros, Johnson, Karousatos (2), Kessler. Two-base hits—Janigian, Cooper, Speros, Snider, Sasko. Three-base hit—Calnan. Home runs—Karousatos, Calnan. Stolen bases—Janigian, Calnan, Sasko. Double play—Pantos to Berliner. Strikeouts—Snider, 9; Fitzpatrick, 1; Million, 2; Jackson, 3. Base on balls—Snider, 7; Fitzpatrick, 1; Jackson, 3. Hits—Fitzpatrick, 7 in 3⅓; Million, 4 in 1; Jackson, 1 in 1⅓. Losing pitcher—Fitzpatrick.

## Eastern Routs Riders, Still Tied for Lead

Eastern's Ramblers banged out an 11-1 victory over the cellar-dwelling Roosevelt Rough Riders yesterday at Eastern Stadium. It was the third straight Interhigh League win for Eastern and kept the Ramblers in a first place tie with Wilson.

| Eastern. | AB | H | O | A | Roosevelt. | AB | H | O | A |
|---|---|---|---|---|---|---|---|---|---|
| Barouth,2b | 3 | 1 | 0 | 1 | Carta,1b | 3 | 0 | 0 | 1 |
| Cherry,2b | 0 | 0 | 0 | 0 | Griffin,cf | 3 | 0 | 0 | 0 |
| Graves,rf | 4 | 2 | 0 | 0 | Merrian,rf | 2 | 1 | 2 | 0 |
| DeGiorgi,c | 3 | 1 | 14 | 2 | Murrel,ss | 2 | 0 | 2 | 1 |
| W.Kallas,ss | 5 | 3 | 0 | 4 | Blair,3b | 3 | 2 | 1 | 4 |
| Batz,1b | 5 | 0 | 6 | 0 | Mifflin,2b | 2 | 0 | 2 | 3 |
| Stevens,cf | 2 | 0 | 0 | 0 | Davis,2b | 1 | 0 | 0 | 0 |
| Cribbins,lf | 1 | 0 | 0 | 0 | Pugliese,lf | 2 | 0 | 0 | 0 |
| J'son,cf,lf | 3 | 1 | 0 | 0 | Valls,c | 3 | 0 | 3 | 1 |
| Merola,3b | 3 | 1 | 1 | 0 | Keefer,p | 3 | 0 | 0 | 4 |
| Kline,p | 2 | 0 | 0 | 0 | | | | | |
| O'Donnell,p | 0 | 0 | 0 | 1 | Totals | 24 | 3 | 21 | 14 |
| Totals | 32 | 9 | 21 | 9 | | | | | |

| | | | | | |
|---|---|---|---|---|---|
| Eastern | 250 | 103 | 0— | 11 | |
| Roosevelt | 000 | 001 | 0— | 1 | |

Runs—Barouth (2), DeGiorgi (2), Kallas, Zala, Stevens (2), Jamison, Merola, Kline, Murrel. Errors—Kline, Murrel (2), Blair, Mifflin (2), Pugliese. Runs batted in—Pugliese, Kallas (3), Kline, Barouth (2), Graves (2), DeGiorgi, Stevens, Merola. Doubles—Kallas (2), Blair. Triple—Kallas. Stolen bases—Barouth (2), Zala, Stevens, Jamison, Merola. Double play—Mifflin to Murrell. Strikeouts—Kline, 14; Keefer, 2. First base on balls—Kline, 4; Keefer, 10. Hits—Kline, 3 in 6. Winning pitcher—Kline.

## NTS Beats Priory, 6-2

National Training School won its first victory yesterday, downing Priory, 6-2, on the losers' field. Henry Thompson tripled and Bob Rhodes doubled to lead the winners' hitting.

| | | | | | | |
|---|---|---|---|---|---|---|
| NTS | 100 | 014 | 0— | 6 | 4 | 1 |
| Priory | 000 | 000 | 2— | 2 | 2 | 2 |

Carden, Parks (7) and Hawkins, Brown (6); Irwin and Hickey.

## Blair Victor, 6-2

Held to only two hits, Montgomery Blair took advantage of five walks and five opposing errors to down Bethesda-Chevy Chase, 6-2, yesterday at Bethesda. Blair now has a 5-4 record to 3-6 for B.-C. C.

| | | | | | |
|---|---|---|---|---|---|
| Blair | 001 | 005 | 0— | 6 | 9 |
| Bethesda | 000 | 001 | 1— | 2 | 5 |

Harrison and Comer; Latimer and Ruggles.

## Lincoln Upset, 20-8

Lincoln High of Rockville lost its first game in two seasons yesterday, 20 to 8, to Armstrong.

Armstrong pounded three Lincoln pitchers for 18 hits.

| | | | | | | |
|---|---|---|---|---|---|---|
| Lincoln | 241 | 100 | 0— | 8 | 9 | 3 |
| Armstrong | 707 | 213 | x—20 | 18 | 8 | |

Hill, Tomasco (2, Turner (5) and Keller; Williams, Bookhard (2), Tate (3), Walls (4) and Stone.

## What's Going On Today

COLLEGES AND PROS

BASEBALL
Philadelphia at Washington, 3 p. m.
Georgetown at Maryland, 3 p. m.
Fort Belvoir at Catholic, 3 p. m.
Navy at Dartmouth.

GOLF
G. W. at William and Mary.
Georgetown at Penn State.
Penn at Navy, 2 p. m.
VMI at Maryland, 2 p. m.

TENNIS
Georgetown at Maryland, 3 p. m.
Princeton at Navy, 2 p. m.

LACROSSE
Princeton at Maryland, 3 p. m.
Penn State at Navy, 2 p. m.

TRACK
American, Washington College at Georgetown, 1:30 p. m.
Field day at Maryland, 2 p. m.

SAILING
George Washington at Kings Point meet.

High Schedule

BASEBALL
(Northern Virginia Conference)
Washington-Lee of Arlington at Lane of Charlottesville, 3 p. m.
(Interstate Athletic Conference)
St. James of Hagerstown at Sidwell Friends, 3 p. m.
Landon at St. Andrews of Middleton, Del., 3 p. m.
(Non-League)
Falmouth at Mount Vernon of Alexandria, 3:30 p. m.
Episcopal of Alexandria at Gilman of Baltimore, 3 p. m.
Woodberry Forest, Va., at St. Albans, 3 p. m.
Bullis Prep at Navy Plebes, 3 p. m.

TRACK
University of Maryland Field Day, 12:30 p. m.
Episcopal entered in University of Virginia invitational at Charlottesville, 12:30 p. m.

TENNIS
Sidwell Friends boys' invitational, first two rounds, 9:30 a. m.
Episcopal of Alexandria at Gilman of Baltimore, 2 p. m.

SANDLOT

INDUSTRIAL LEAGUE
Heurich Brewers vs. Naiman's, 4 p. m., West Ellipse.

BOYS CLUB OF WASHINGTON CONFERENCE
MIDGET CLASS
Murphy's Esso vs. Merrick, West Ellipse, 10 a. m.
Trinidad vs. Alexandria A's, East Ellipse, 10 a. m.
Peoples Drugs vs. Alexandria Bees, South Ellipse, 10 a. m.
Georgetown Grays vs. Washington Flour, North Ellipse, 10 a. m.
Eastern Nats vs. Maloney Concrete, Western High, 10 a. m.

WESTERN DIVISION, JUNIOR CLASS
Barry Neighborhood vs. Industrial Home, North Ellipse, 12:30 p. m.
Robert's Boys Shop vs. Alexandria Boys Club, East Ellipse, 12:30 p. m.
Georgetown Bison vs. Hutchison Furniture, Western High, 12:30 p. m.

EASTERN DIVISION, JUNIOR CLASS
Artisans vs. Suitland Boys Club, Fairlawn, No. 3, 11 a. m.
Trinidad vs. Eastern Branch, Armory Field, 1 p. m.

WESTERN DIVISION, SENIOR CLASS
Alexandria Boys Club vs. Barry Neighborhood, North Ellipse, 3 p. m.
Industrial Home vs. May Hardware, South Ellipse, 3 p. m.
Sealtest vs. Federal Storage, Western High, 3 p. m.

EASTERN DIVISION, SENIOR CLASS
Artisans vs. Fort Dupont, Fairlawn No. 2, 3 p. m.
Bees vs. Merrick, Fairlawn No. 2, 3 p. m.
Eastern Cards vs. Eastern Cubs, Fairlawn No. 4, 3 p. m.

## Western Hurlers Pitch No-Hitter, But Lose, 6-3

Four Western pitchers combined to pitch the first interhigh no-hit ball game of the young season yesterday, but it was all to no avail as the Red Raiders lost to last year's champs, the Coolidge Colts, 6-3.

The Western pitchers had trouble locating the plate, issuing 14 bases on balls. Larry Hines got two of the four singles allowed by Colt hurler Ed Hughes.

| Coolidge. | AB | H | O | A | Western. | AB | H | O | A |
|---|---|---|---|---|---|---|---|---|---|
| Houston,ss | 2 | 0 | 0 | 3 | Hines,lf | 4 | 2 | 2 | 0 |
| Hegarty,2b | 1 | 0 | 4 | 2 | Sum'bell(2b | 3 | 0 | 1 | 0 |
| Colliton,rf | 3 | 0 | 1 | 0 | Silvester,1b | 2 | 0 | 7 | 0 |
| G'nberg,cf | 2 | 0 | 1 | 0 | Holmes,ss | 2 | 1 | 3 | 0 |
| Kidwell,3b | 1 | 0 | 0 | 1 | Wacker,cf | 3 | 0 | 1 | 0 |
| Brosnan,1b | 3 | 0 | 7 | 0 | Ficco,3b | 2 | 0 | 0 | 1 |
| Hughes,p | 4 | 0 | 1 | 3 | Stratos,rf | 3 | 0 | 1 | 0 |
| Stewart,lf | 2 | 0 | 1 | 0 | Strain,c | 2 | 0 | 6 | 2 |
| Duvall,c | 1 | 0 | 4 | 1 | Polk,p | 0 | 0 | 0 | 0 |
| Mehalic,c | 4 | 0 | 2 | 1 | Fogerty,p | 0 | 0 | 0 | 1 |
| Ashton | 0 | 0 | 0 | 0 | Seerick,p | 1 | 0 | 0 | 0 |
| | | | | | McShea,p | 0 | 0 | 0 | 0 |
| Totals | 23 | 0 | 21 | 11 | Campbell | 0 | 0 | 0 | 0 |
| | | | | | Gentile | 1 | 1 | 0 | 0 |
| | | | | | King | 0 | 0 | 0 | 0 |
| | | | | | Totals | 22 | 4 | 21 | 4 |

| | | | | | |
|---|---|---|---|---|---|
| Coolidge | 206 | 022 | 0— | 6 | |
| Western | 000 | 001 | 2— | 3 | |

Runs—Houston (2), Hegarty (3), Colliton, Hines, King, Strain. Errors—Serrick, Hegarty, Kidwell. Runs batted in—Brosnan (2), Kidwell, Duvall. Stolen bases—Greenberg, Holmes (2), Hines (2). Double plays—Hughes to Hegarty to Brosnan, Fogerty to Strain to Silvester. Strikeouts—Hughes, 4; Fogerty, 1; Seerick, 3; McShea, 1. Walks—Hughes, 4; Polk, 4; Fogerty, 4; Seerick, 6. Winner—Hughes. Loser—Fogerty.

## Greenbelt Wins, 6-5

Greenbelt defeated Maryland Park, 6-5, yesterday in a nine-inning high school game at Greenbelt. Harry Randolph drove in the winning run with a double.

| | | | | | | |
|---|---|---|---|---|---|---|
| Maryland Park | 120 | 002 | 000— | 5 | 10 | 3 |
| Greenbelt | 110 | 102 | 001— | 6 | 9 | 3 |

Chaney, Butler and Lara; Bierwagon, Watkins and Marlone.

## W-L Beats GW, 7-1

Washington-Lee made it eight victories in nine starts and remained undefeated in Northern Virginia Class A competition by defeating George Washington of Alexandria, 7-1, yesterday at Arlington.

| | | | | | | |
|---|---|---|---|---|---|---|
| George Washington | 000 | 100 | 000— | 1 | 5 | 4 |
| Washington-Lee | 120 | 020 | 11x— | 7 | 12 | 2 |

Zehring, Favone (6) and Fleming; Brill and Utterback.

## Marlboro Victor, 2-1

Marlboro High rallied for runs in the seventh and eighth innings yesterday to defeat Oxon Hill, 2-1, in a Prince Georges County League game at Marlboro.

| | | | | | | |
|---|---|---|---|---|---|---|
| Oxon Hill | 010 | 000 | 00— | 1 | 5 | 2 |
| Marlboro | 000 | 000 | 11— | 2 | 5 | 1 |

Hall and Blanford; Thompson and Jones.

## Sherwood Wins, 11-0

Alban Brooke hurled a six-hitter as Sherwood High blanked Richard Montgomery of Rockville, 11-0, yesterday at Rockville. Warren Derrick paced the Montgomery barrage with a three-run home run in the fifth inning.

| | | | | | | |
|---|---|---|---|---|---|---|
| Sherwood | 210 | 420 | 2— | 11 | 12 | 5 |
| Montgomery | 000 | 000 | 0— | 0 | 6 | 1 |

Brooke and Corbett; Grant and Monday (5), Mearson.

## Benson Hurls 3-Hitter

Don Benson pitched a three-hitter at Bethesda Recreation Center yesterday to give Montgomery Junior College a 10-5 victory over Manassas State College.

| | | | | | | |
|---|---|---|---|---|---|---|
| Manassas S. C. | 104 | 000 | 0— | 5 | 3 | 6 |
| Montgomery J. C. | 400 | 242 | x— | 10 | 9 | 5 |

Seals and Messick; Benson and Neale.

## 37-12-Yes Baseball

Mount Vernon High of Alexandria converted 24 hits, 10 walks and 8 opposing errors into a 37-12 victory last night over Devitt Prep of Alexandria. Strangely enough, there were no homers, and only one triple, that by Mount Vernon's Paul Norfolk. Dave Cooke led the winners' attack with four singles.

| | | | | | | |
|---|---|---|---|---|---|---|
| Devitt | 111 | 0 2 | 0 | 223— | 12 | 12 | 8 |
| Mt. Vernon | 360 | 7.10 | 6 | 92x— | 37 | 24 | 7 |

Slattery, McMullin (3), Chapin (7), O'Neill (7) and Schultz; Jacobs, Godfrey (3) and McCreary, Thomas, Newville.

## Eagles Down Prep

Al Berling pitched Gonzaga to an abbreviated five-inning 5-1 victory over Georgetown Prep yesterday at Garrett. John Hogan tripled twice for the winners to knock in two runs and lead Gonzaga to its fourth win in five games.

| | | | | | | |
|---|---|---|---|---|---|---|
| Gonzaga | 010 | 13— | 5 | 6 | 1 | |
| Georgetown Prep | 000 | 01— | 1 | 3 | 2 | |

Berling and Donlon, J. Hogan (1); Clarion, Garrett (3) and Brown.

DON PALLINI
*offers you the key*

to a lifetime of fun, health and happiness with his special
ACCELERATED
DANCE COURSE
Come in today and be surprised at your progress with your first lesson
VETERANS ENROLL UNDER G.I. BILL
Don PALLINI
STUDIO OF DANCE
FRANK DEVERA, Director
2625 CONN. AVE. MI. 1129

LANSBURGH'S 88TH YEAR

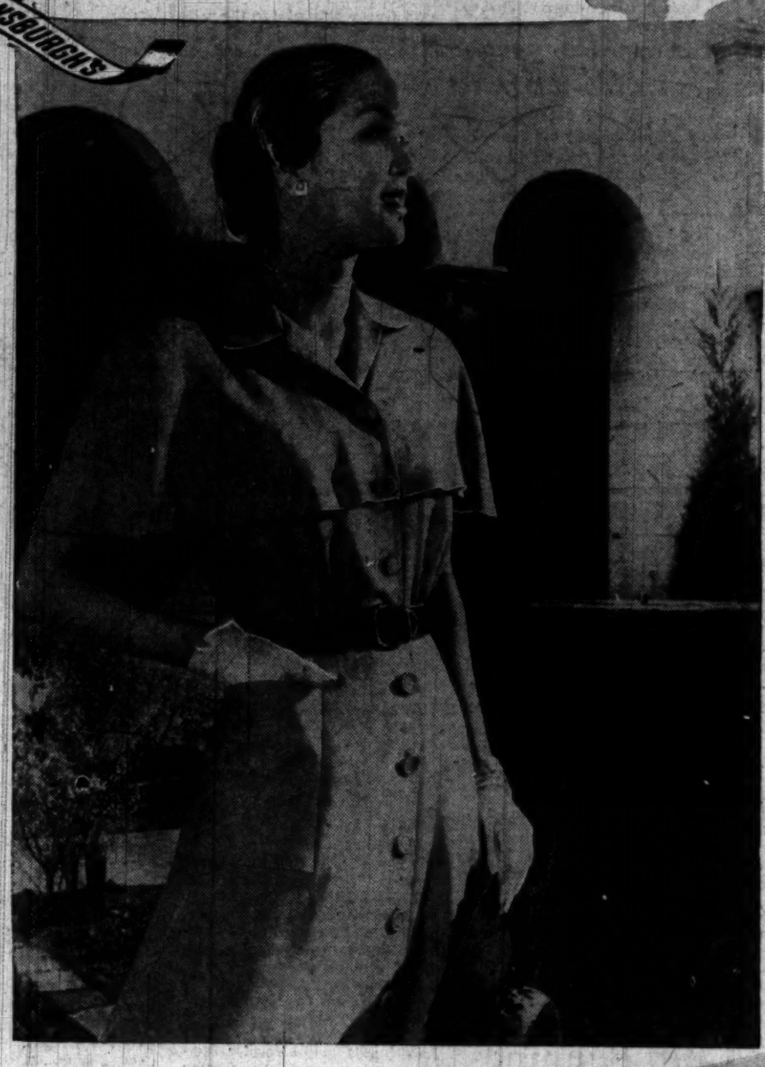

Capelet Dress
*In Rayon Sandswept... by Dorothy Hubbs*
14.95
So marvelously cool, yet with fashion's cover-up look in the cape which serves as sleeves, too! Crisp Celanese* rayon Sandswept in lilac, blue, green or natural. Impeccably tailored in the Dorothy Hubbs tradition. Sizes 12 to 20. See it advertised in Charm Magazine.
*LANSBURGH'S—Misses' Dresses—Second Floor*
*Reg. U. S. Pat. Off.

Get Set for The Sun Season!

Swansdown
Summer-Cool Suits
*Crease-Resistant . . . Exclusively Ours!*
29.75
Crisp-textured tropical rayon, handsomely detailed as you'd expect from Swansdown! Softly rounded hips and shoulders, slim skirts, jackets to wear buttoned-up or with a blouse. White, beige, green, navy, black. Sizes 12 to 18. Advertised in Vogue and Glamour. Fine value!
*LANSBURGH'S—Daylight Suit Salon—Second Floor*

*Lansburgh's now Brings You*
*Se-Ling Nylons*
*... In Ten Marvelous Colors*
2.50
We're proud to bring you this nationally known hosiery—it's exclusive with us, too! Couturier costume shades . . . misty sheer 15-denier, 51 gauge nylons. Shades for street wear as well as for evening and bridal fashions. Sizes 8½ to 11. See this fine hosiery in all ten shades in our hosiery department.
Black Faille, Grey Chiffon, Azure Tulle, Blue Serge, Chocolate, Pink Satin, Tawny Crepe, Shantung, Taupe, Green Gabardine, Brown Taffeta
*LANSBURGH'S—Hosiery—Street Floor*

Pur-O-Ray Sunglasses in Colors to Match Your Costume
Choose blue, green or red on Zyl frames in contrasting colors. All Ophthalmic 6 Base ground and polished lenses . . . . . 6.95
Other styles 3.98 to 12.50
*Sun Glass Bar—(Optical Dept.)—Street Floor*

LANSBURGH'S—7TH, 8TH & E STREETS, WASHINGTON 4, D. C.—NA. 9800

SECTION B | LOCAL NEWS
*Classified Advertising*

# The Washington Post

SATURDAY, MAY 1, 1948

**Today On WINX**
10:05 A. M. The Band Stand. Howard Williams.
1:05 P. M. The Joe Dosh Show.
11:30 P. M. Harold Jackson. The House That Jack Built.

## Wiley Says Intimacy on Named Night A Probability

### But Won't Express Paternity Opinion; Miss Nowicki Fired As Senator's Aide

Harvey W. Wiley, jr., under cross-examination yesterday admitted he and Miss Camille Nowicki probably were intimate the night of November 7, 1945, when she charges her 2-year-old son was conceived.

He would neither deny nor affirm that the boy is his son, when he was asked point-blank about the child in District Court, where Miss Nowicki is seeking $150,000 damages for breach of promise.

Thursday, he had denied any recollection of their having relations at his home after a Soviet Embassy reception that November night. Still maintaining that his memory of the evening was hazy, because he had drunk 15 vodkas and 4 bourbons, he finally hesitatingly admitted yesterday that it was probable.

**Ball Forced to Fire Woman**

Meanwhile, it was learned that Miss Nowicki, employed in a temporary capacity as a stenographer in the office of Senator Joseph Ball (R., Minn.), had been fired Monday.

Mrs. Elizabeth Ball, the Senator's wife and executive secretary, explained it was because they had learned from publicity about the trial, that Miss Nowicki had filled out her application with the fictitious name of "Mrs. Camille North."

She also had failed to tell them that she had once worked at the Soviet Embassy here, Mrs. Ball said. Since applications are filled out under oath, dismissal was necessary, she said.

On the stand most of yesterday, Wiley, 35, a real estate salesman and member of a prominent Washington family, changed his testimony in several instances from a statement he had made a year ago in a deposition to Miss Nowicki's attorneys.

In the deposition, he declared he had seen her several times between March and August, 1945. On the stand, he denied emphatically that he had seen her at all during that time.

"Since making the deposition, I have seen a calendar, on which I recorded all my engagements during that time. I've kept such a calendar for 15 years," he explained. He said the calendar was "unavailable" at the time he made the deposition.

He did not explain how his signature got into a guest log of Mrs. Arlene Conrad, Miss Nowicki's sister, under a dating of April 13, 1941, although he denies visiting Mrs. Conrad's home that day. He had written:

"Here's to champagne for my
real friends,
And real pain for my sham
friends."

**Stenographer Testifies**

The entry was among several under that date, including an entry by Miss Ann Kasner, a close friend of Miss Nowicki's, whom he has denied ever meeting.

Wiley was followed on the stand by Mrs. Marguerite Porter, who testified that in January, 1946, Wiley told her husband Alexander, who is a friend of Wiley's, that Miss Nowicki was pregnant and "was trying to get him to marry her."

Miss Gladys Lang, a stenographer, told the packed courtroom she has been seeing Wiley steadily 4 and 5 times a week since she met him in March, 1944.

Somewhat flustered, when the plaintiff's attorneys declared that Wiley had been with Miss Nowicki and his mother January 13, 1946, and therefore could not have been with her, as she had declared, she nevertheless insisted that he had visited her apartment and taken her to a show that day.

She said she had never met Miss Nowicki nor heard Wiley refer to her by name.

## *Alexandria Lifts Ban on Carnival Games of 'Skill'*

Alexandria officials backtracked slightly yesterday in their drive to stamp out gambling at a carnival in town.

After a conference with the city and Commonwealth attorneys, Police Chief Edgar Sims said some of the games he closed down Thursday would be allowed to reopen.

Sims said the conference had decided that throwing balls at milk bottles, pitching rings and throwing darts were games of skill and did not violate State or city gambling laws.

About one third of the 25 games he closed fell in this category, Sims said. Sims received orders to close all games at Prell's Broadway Shows involving the element of chance after the City Council heard rumors of gambling Tuesday.

## Maritime Board Picks Hanna for Liaison Post

Harry J. Hanna, No. 1 Scott Circle, who practiced law for many years in Roanoke, Va., has been appointed Federal Register Liaison officer by the Maritime Commission, it was announced yesterday.

Hanna is a former commander of Post No. 47, American Legion. He has been a member of the legal staff of the commission for 15 years.

## *Royal Train . . .*

The Washington Post

GEORGE WASHINGTON UNIVERSITY'S MAY QUEEN—Twenty-one-year-old Jean Hanson, 4120 Warren st. nw., was crowned last night, but heaviest coronation duties fell to the pages who carried her 15-foot train. They are Helen Kathleen Martin, Chevy Chase, Md., and Michael Reading, Cabin John, Md. Queen Jean, a senior, was chosen by veterans at Walter Reed Hospital

**Speeds Counting**

## *Doctor Finds Hypnotism Aids Mind*

A hypnotized person can, in his mind, count 862 cotton bolls in 3 seconds—even to looking under the leaves "to make sure I had not missed any."

This assertion was made yesterday in an article written for the Bulletin of the Georgetown University Medical Center by Washington's Dr. Linn F. Cooper, whose conclusions parallel a "night-long dream" which actually flits through the mind in seconds.

The paper, "Time Distortion in Hypnosis," was based on hypnosis of a subject whose actual timing was geared to a metronome, ticking at 1 beat per second.

Dr. Cooper's subject was a 36-year-old woman of "unimpeachable integrity."

The experiences, she said, "made more sense" than dreams.

The metronome was started at the one-second stroke rate and the subject was told, after hypnosis, that it was being "slowed down to one stroke per minute."

In actual three-second time, she counted 137 cows "walking around the edge of the field. They were very close together," she said.

"What" Dr. Cooper asks, "is this amazing state of affairs that permitted this subject, in her mind, of course but with complete sense of participating, to pick and count 862 cotton bolls in three seconds?"

He concludes by wondering—"if, under hypnosis, judgments may not be made and decisions arrived at, in a mere fraction of the world time ordinarily required."

### Nutrition Class to Open

Red Cross nutrition classes will be held at the Alexandria Red Cross Chapter House, 700 Cameron st., starting May 4. The classes will continue on succeeding Tuesdays and Thursdays from 10 a. m. until noon.

## Trade Board Elects 12 As Directors

### Group Meets Today To Pick Officers; Spring Outing Set

The Washington Board of Trade filled 12 vacancies on its 44-man board of directors last night at the annual meeting in the Mayflower Hotel.

Reelected to three-year terms in the yearly election were Maj. Gen. David McCoach, jr., USA (ret.), vice president of the Charles H. Tompkins Co., James A. Cassidy of Building Specialties, and Karl E. Jarrell, president of the Thomas E. Jarrell Co.

Others named from the field of 18 nominees: J. H. Carmichael, president of Capital Airlines; Elmer M. Pusey, business manager of Judd & Detweiler, Inc.; Raymond A. DuFour, general agent of Pacific Mutual Life Insurance Co.; Edward R. Carr, realtor-builder.

Also William J. McManus, vice president of Chesapeake and Potomac Telephone Co., W. Russell Lamar, of Lamar and Wallace, Charles T. Penn, vice president of Indiana Limestone Co., Inc., Thomas H. Locraft, of Murphy and Locraft, architects, and Clyde E. Kellog, president of Stanford Paper Co.

The reconstituted board will meet at noon today in the Star Building to name new officers of the Board of Trade.

Addressing about 800 members at last night's meeting, Dr. Harold Stonier, executive manager of the American Bankers Association, declared there were at least three barriers to be overcome before the American dollar is again worth 100 cents.

He named the three obstacles as the effects of the European recovery program, the degree of success conservative labor leaders will have in keeping Communists within the movement in check, and whether "American industry can control its greedy merchants."

Trade Board President John A. Reilly, reviewing the organization's work in 1947, said "it has been a great year." He praised the membership committee for getting 1672 applications and bringing the total membership to about 8000, the highest in history.

The annual spring outing, it was announced, will be held May 15 at Chesapeake Beach.

## D. C. Asks Congress Aid On Problem Of Parking

### Authority Sought For 50-Year Lease Of Land Used to Provide Facilities

Washington's Commissioners yesterday told Congress they need new legislation to help solve the city's parking problems.

They sent a bill to the Capitol that would give them authority to acquire and lease land for 50-year periods to private firms for the construction of off-street parking facilities.

The bill was referred to the District Committee, along with a letter from Commissioner John Russell Young outlining the proposal.

**Hampered by "Defect"**

Commissioner Young said a solution to the city's parking difficulties was hampered by a defect in the District Parking Act of 1942. The law gives the District authority to condemn property and assemble land for parking purposes, but limits the time for which such areas can be leased for parking facilities to five years.

Young declared that "the public need for off-street parking facilities is unquestioned."

"If they cannot be provided by any other means, the District government would be justified in building them with public moneys," he said.

Young said it was desirable for the city to have authority to build the parking facilities, "but it would be far better if the facilities could be provided by some other means than a large capital expenditure of public funds.

**Agency Runs Into Trouble**

Young explained that the Motor Vehicle Parking Agency had run into trouble assembling land for parking facilities.

"The situation has repeatedly arisen where private interests were prepared to build a parking garage, had the capital to do it, and had assembled most of the necessary land, but were prevented from acting by the refusal of some land owner to sell, at a reasonable price, a single parcel of land needed to complete the required area," Young said.

"The Parking Agency suggested that in such a case the Commissioners might use the power of eminent domain, contained in the Act, to assemble the land, and that they might then lease the land to private interests for a long term."

Young explained the proposed bill would have this result. (1) The Commissioners would have power to lease property for terms up to 50 years with or without competitive bidding. (2) The lease would provide that the lessee erect parking facilities at his own expense. (3) Parking rates would be fixed by the Commissioners, to allow a fair return and recovery of the investment. (4) At the end of the lease, the parking facilities would become District property.

## *Blossom Crowds Get Glimpse of Uniforms*

By Henry Rohland—The Washington Post

BIG BRASS BAND FROM D. C.—The pride of the Metropolitan Police Department swings along Cameron st. in Winchester's Apple Blossom Festival parade. Note the Police Band's new uniforms with gold-striped trousers and gold cords on the shoulders

## Soldiers Get Prison Terms For Holdup

### Feb. 23 Robbery Netted Only $163; Others Sentenced

Two 17-year-old soldiers who used a sawed-off shotgun and a pistol to hold up a Western Union office on February 23 were sentenced yesterday in District Court to serve prison terms.

Pfc. Billie N. Creager was given 16 months to four years in prison. His comrade-in-crime, Richard H. Comfort, was given one to three years. Both youths were stationed at Bolling Field.

According to the charge, they robbed the Western Union branch office at 725 15th st. se., netting $163.

Three yoke-robbers were sentenced. They are James H. Walker, 22, 909 M st. nw., given three to nine years in prison; Andrew T. Bell, 21, address given by police as 1016 16th st. nw., who received three to nine years, and Russell Smith, 21, 1725 11th st. nw., given 18 to 54 months.

A 25-year-old former cashier was given probation after she pleaded guilty to embezzling more than $900 last year from the Connecticut Mutual Life Insurance Co., here where she worked. She is Mrs. Mary R. Thompson of 3800 Fairfax dr., Alexandria. Her husband, Charles D. Thompson, 30, who participated in the embezzlement, was given 6 to 18 months in prison.

Frederick M. Reed, 31, 1210 9th st. nw., was given 5 to 15 years in prison for the manslaughter of George L. Woods, 50, of 2023 8th st. nw., on December 26.

William H. Minor, 28, 707 24th st. ne., was sentenced to serve two years for assaulting Police Pvt. Alton Thomas of the Fourth Precinct with a knife on February 6.

### Dance at Gaithersburg

The Gaithersburg-Washington Fire Department will hold a spring dance in the Gaithersburg High School gymnasium at 9 tonight.

## *Apple Fete Draws Crowd Of 100,000*

Winchester, Va., April 30 (AP).—A smiling lolly-pop waving Bing Crosby led the grand parade through jammed Winchester streets today as the final public event of the twenty-first annual Shenandoah Apple Blossom Festival.

Behind the Crosby car came the pink and white float of Queen Shenandoah XXI, blond Gretchen Van Zandt Merrill, the national woman's figure skating champion.

The parade climaxed the biggest Apple Blossom Festival ever held in this northwestern Virginia apple capital. Yesterday's threatening weather gave way to brilliant sunshine today and an estimated 100,000 visitors thronged the city for the carnival event.

The winners in the grand parade finals of the annual Shenandoah Apple Blossom Festival today:

Artistic floats—First prize, $200, Conrad Hoover Post, 21, American Legion, Winchester; second, $150, Winchester Lions Club; third, $100, Veterans of Foreign Wars, Winchester.

Commercial floats—First prize, $200, Robertson Cold Storage, Winchester; second, $150, Winchester Cold Storage; third, $100, Elmer Orndorff Co., Winchester.

Class A bands—First, $200, Virginia Polytechnic Institute, Blacksburg; second, $150, Staunton Military Academy, Staunton; third, $100, Randolph Macon Academy, Front Royal.

Class B bands—first, $200, Warwick County High School; second, $150, John Marshall High School, Richmond; third, $100, Thomas Jefferson High School, Richmond.

Drum and bugle corps—first, $250, Blue Devils, Johnstown, Pa.; second, $150, Frank P. Hammon Legion Post 24, Huntington, Pa.; third, $100, Hershey Post 386, Hershey Pa.; fourth, $50, Twenty-ninth Division Association, Baltimore.

Marching units (plaques for prizes)—first, Washington and Lee High School, Arlington; second, National Honor Guard, VFW, Washington; third, Guard of Honor, American Legion, Arlington.

## Man Is Held After Robbery Is Frustrated

### Cleaner's Customer, Hit for Cry of Alarm, Chases Fleeing Thug

Police last night charged a 40-year-old man with an attempted holdup of fthe Kent Cleaners, 1005 13th st. nw., and the beating of a customer.

According to police, Malcolm Hoffman, 1010 11th st. nw., broke

Louise Hoffman — Mrs. Lee Haddix
*Clerks Who Saw Robber*

a whisky bottle on the head of a customer, Wong Chong of 1307 L st. nw., when he shouted for help during the unsuccessful robbery.

Two clerks were in the establishment at the time, Mrs. Lee Haddix, 45, of 1506 Belmont st. nw., and Miss Louise Hoffman, 24, of 1010 F st. ne. Mrs. Haddix said Hofffman demanded the cash register money, swung at her and missed when she told him to help himself.

Then he turned on Chong who was crying for help. Though bleeding profusely, Chong chased the man through a nearby alley to a rooming house, where he was arrested by police and identified by a 14-year-old boy, Thomas Tavenner of 1114 10th st. nw., who said he had seen the chase. Chong was treated at Casualty Hospital for cuts on his head.

### Civil Employes to Meet

The National Association of Retired Civil Service Employes will meet at the National Museum at 2 p. m. today.

## District Seizes Car, Furniture For Tax Bill

### Abe Sachs' Home 'Sealed' by Police As Property Is Held On $4786 Claim

The District has seized a 1941 Cadillac sedan coupe and $28,000 worth of furniture to cover $4786.76 in unpaid personal property taxes of Abe Sachs, former Washington merchant, Tax Collector Guy Pearson revealed last night.

This action provided a significant backdrop to Pearson's announcement that 12,000 "demand" notices will be mailed out Monday to persons delinquent in 1948 personal property tax payments.

Pearson said Sachs "didn't heed" several warnings to pay and it is "a routine procedure" to confiscate any available property to cover the tax bill.

Sachs' Cadillac was seized Wednesday and taken to the C st. police property yard, Pearson said. The residence at 5601 Utah ave. nw., in which he lived prior to a fire February 15, was "sealed" and the police notified so that none of the furniture could be removed, he revealed.

Unless Sachs pays delinquent tax bills for 1945 to 1948 by May 8, officials said, the tax collector will advertise the property for sale and auction it off about 10 days later.

The District also interposed its own claim on Sachs' pending claim for damages to the furniture as a result of the February fire, tax officials revealed.

Sachs, who now is living in a two-room apartment at the Cavalier, 3500 14th st. nw., with his wife and two daughters, said he could pay the tax bills if his insurance company would pay the claim. He charged that the insurance company not only refused to pay an "honest claim" but was deliberately "pushing" the District on the tax matter.

He said he lost his women's clothing store at 706 13th st. nw., about two months ago because of business reverses. He and his family have had to move five times since the February fire, which destroyed most of their clothing as well as their furniture, he said. He plans to sue the insurance company for the claim, he said.

## Truck Kills Cyclist, 9, at Temple Hills

A 9-year-old Temple Hill (Md.) boy was killed last night near his home when a truck collided with his bicycle as the boy rode out of a driveway.

Police said the young victim was Raymond Counts, who lived in the 5100 block of Barnabus rd., where the accident occurred at about 6:30

Driver of the truck, identified as Elmer E. Procter, 6061 Barnabus rd., was held by Prince Georges County police on a technical charge of manslaughter.

At West Grove, Pa., a Washington motorist was fatally injured when his station wagon left the highway and crashed into a fence Thursday, the Associated Press reported. He was identified as Robert W. McCraith, 39, an employe of National Airways.

Three-year-old Edward C. Smith, 1201 Gallatin st. nw., was admitted to Children's Hospital with possible fractures of the collar bone and nose after he was hit by an automoble at 13th and Hamilton sts nw. Driver of the car was listed by police as James O. Polvert, 3739 Van Ness st. nw.

Daniel D. Carrol, 6, of 7 6th st. ne. was injured, police said, as he ran out from between parked cars in the 600 block of E. Capitol st. into a streetcar operated by Martha A. Blanton, 6508 Early st., Maryland Park, Md. The child was admitted to Casualty Hospital with a possible fracture of the skull and pelvis.

John Anderson, 85, 604 3d st. nw., received possible head injuries about 10 p. m. when he was struck by a truck at 3d and G sts. nw. Driver of the truck was Josea C. Grimm, 39, of Winchester, Va., police said.

William W. Smith, 33, 421 N. Thomas st., Arlington, suffered a broken leg when struck by a station wagon about 10 a. m. in the 1700 block of G st. nw. Police identified the driver as Joseph A. Livingston, 3227 Volta pl. nw.

Four-year-old Kenneth Petitt, 308 Fairhaven ave, Fairfax County, received a possible chest fracture and broken leg yesterday when he was run over by a truck in Alexandria.

Police said the boy ran out into the 800 block of Franklin st. from between two parked cars about 1:30 p. m. and was struck by the wheels of a delivery truck driven by Willie Allen, 24, of 519 S. Royal st., Alexandria.

At Alexandria Hospital, Kenneth's condition was called "good" although results of X-rays were still not known. Police charged Allen with operating without a driver's permit.

### School Rummage Sale

A rummage sale, spon[illegible] by the Falls Church High Sc[illegible] it be held today between 9 [illegible] d 4 p. m. at the Sec[illegible] t Church on Annandale road above Lee Highway.

## *Secession-Bent Frat Rebs Turned Back by U. S. (Police)*

By Charles DelVecchio—The Washington Post

STARS AND BARS OVER POTOMAC—The gray-clad horsemen of Perkins' raiders cross Memorial Bridge under the Confederate flag as they move on Gen. Robert E. Lee's home on the heights of Arlington Cemetery. Two park policemen turned back the George Washington University Kappa Alphas when they tried to sign secession papers in Lee's Mansion yesterday

Perkins' raiders were out to publicize the fraternity's Dixie Ball, to be staged tonight at 9 p. m. in the Leland Stanford Mansion, 17th and K sts. nw. Some of the raiders' followers, dressed in the costumes they will wear at the ball, are (from left) Jeanne Minear, Jim Popham, Marilyn Brownfield, Thomas Jaynes, Robbe Lush and Bob Tull

By Beauregard's beard, Suh, it was the worst defeat the Confederacy has suffered recently.

Eleven of Perkins' raiders from George Washington University's Kappa Alpha fraternity, accompanied by four belles in hoopskirts, being turned back from Arlington National Cemetery, by a mere two Union soldiers disguised as United States Park Police!

It was enough to make a man's mint julep boil.

And after Kappa Alpha had cleverly disguised its plot to sign its proclamation of secession from the Union in the home of the late General Robert E. Lee by sending out a press release on paper of Federal blue dated a month later!

It all began promisingly enough for the Confederacy yesterday morning when the GW Rebs sent out their mounted patrol with a saber for each man and a small bevy of fair witnesses, immediately after notifying President Truman by telegraph that they were seceding.

And then to be told, at the very gate, "You can't go in there, boys."

The spiritual heirs of valiant Stonewall Jackson, Jeb Stuart and Pickett were not to be goner than the wind, however.

They returned to the fraternity house, 1523 New Hampshire ave. nw., and seceded. Last night they held an informal dance at the Bethesda Country Club.

Today they will hold an "Old South Picnic" and at 9 p. m. hold a "Dixie Ball" at the Leland Stanford Mansion, 17th and K sts. nw.

Tomorrow at noon they will catch up with Appomattox, haul down the Stars and Bars and tender their services to the Union again.

**Area News in Brief**

# Trailer Evictions Again Postponed

**For the nth time, National Capital Parks yesterday postponed eviction of 26 trailer families from East Potomac Park.**

About three weeks ago 40 trailer families were notified by the marshal that their "visit"—some came for two weeks and have stayed two years—would have to terminate by April 30—yesterday—in order that the trailer park could be run on the regular two-weeks limit for visitors. Fourteen families took the notice to heart and pulled stakes.

Came the deadline, and Camp Manager Louis Napoli notified National Capital Parks (the landlord) that 26 families still insisted they could find no other place to park their trailers. Whereupon, NCP held a huddle of officials and came up with a new ultimatum.

Trailer residents who have overstayed their welcome must pull out by May 7, or they will be compelled to roll their homes-on-wheels to the old Army tenting grounds on the Virginia side of the Memorial Bridge, where they will be given refuge for 30 more days.

The East Potomac Park tourist camp contains, among other facilities, 74 trailer lots, which are normally in great demand because they are inexpensive—65 cents a night—have good facilities and are located close to downtown Washington.

### 'Bulls' Capture Calf

*It took a dozen of Washington's finest "bulls" 90 minutes yesterday to cow back into captivity a frisky calf on the lamb from a date with the butcher.*

*Police were summoned to West Virginia and New York aves. ne. about 3:30 a. m. when a call came into 'headquarters that a calf had been "cornered" there.*

*But the veal on the hoof proved elusive—fleeing along Pennsylvania Railroad tracks to Bladensburg and Queens Chapel rds., where it fell in a pit, climbed out to foot it back to the chase's starting point.*

*Finally lassoed, it was hustled aboard a patrol wagon for its last round up at Kilsheimer Bros. slaughter house, 1900 Bladensburg rd. ne.*

### Lunacy Hearing Denied

A lunacy hearing was refused yesterday for a man charged with two murders because the petition requesting the hearing was declared not in proper form.

Justice Richmond B. Keech of District Court refused the hearing requested on behalf of George A. Garner, 25, of 28½ Hanover st. nw. Garner and his brother, Lawrence, 23, of 2131 L st. nw., are charged with first-degree murder of two cab drivers.

The hearing was denied because the petition did not contain supporting material which would indicate the need for the hearing.

### Refuses Daylight Time

**Working Washington will go on the job by Daylight Saving Time Monday, but not the staff of Senator John H. Overton (D., La.)**

**Senator Overton, who fought to the end in the Senate to block daylight saving, announced yesterday that he and his office staff would work this summer as they did last on Standard Time.**

**Vistors to the office will be greeted by this sign:**

**"Office hours, 9 a. m. to 5 p. m. EST. My time is Standard Time."**

### Rent Hike Favored

Average 5.14 per cent rent boosts for 89 units of Copley Courts apartment house, 1514 17th st. nw., were recommended yesterday by Rent Control Examiner James G. Tyson.

The recommendation would hike three-room-and-bath apartments from $42.50 to $44.75 a month and five-room-and-bath units from $75.50 to $79.25 a month, he said. The owner had sought a 14.8 per cent increase.

### Former Employer Sued

*Leon A. Tashof, proprietor of the N w York Jewelry Co., was sued in District Court yesterday for $10,316 by his former cashier and her husband.*

*The suit was brought by Camerina and William J. Brown of 7000 Aspen st., Takoma Park, Md. It charges that Tashof illegally compelled Mrs. Brown to turn over all of her funds and part of her husband's to cover what he claimed was a shortage in her accounts. She denies any responsibility for the alleged shortage.*

## Uline Sues For $53,647

A suit was filed yesterday by the M. J. Uline Co. of Washington against the Maroon Hockey Club, the Penn Center Club and Leonard A. Peto, all of Philadelphia, for $53,647.27. The suit was filed in the United States Federal Court for the eastern district of Pennsylvania.

It charged that the sum stated was owed to M. J. Uline Co., operating as the Washington Hockey Club for "out-of-pocket expenses and arena rentals" advanced by Uline for operation of the Washington Hockey Club.

Through his attorneys, Uline charged the defendants had failed to reimburse him for such expenses in accordance with a prior agreement.

The Maroon Hockey Club, inoperative member of the National Hockey League, last year operated the Washington Hockey Club as a farm team and had agreed to pay all Washington expenses, according to Uline.

**Postlude**

## Boys Club Band Evokes Warm Praise

By Paul Hume

The future of music in Washington is brighter because of the concert last night in Constitution Hall.

The Concert Band of the Boys' Club of Washington played its first program in that hall, under the direction of Andrew G. Bodnar. But that was only a very fine frame for the entire evening. During the concert, six soloists appeared. These six were winners in the recent National Capital Instrumental Contest conducted annualy by the club. Ranging in age from 10 to 16, they included one girl and five boys, divided into three pianists, two violinists, and one French horn exponent.

All this affects Washington's musical future, not only because some of the 61 young players will grow into the city's adult professionals, but for many other reasons, including the fact that a portion of the proceeds from the concert are to be given to the National Symphony sustaining fund.

Richard Bales, who acted as chairman of the contest, and who spent many hours in planning and assisting in details of the tourneys, served as master of ceremonies, introducing the winners as they took another step toward musical fame.

The band, which has played 115 concerts in the past five years, contributed music by such familiar names as Ravel, Lecuona, Khachaturian, Romberg, Sousa, and more. In their work, traversing widely differing regions of music, they brought credit to themselves and to their director.

Taking the winning soloists, not in order of their appearance, but ladies first, Patricia Griffin, Washington pianist, was heard in the A flat Polonaise of Chopin. Miss Griffin and young Van Allen, French horn player, tied for first honors in the senior division. Robert Hilker and 10-year-old Michael Ponti, the other pianists, showed fine promise in Bach and Chopin.

Violinists Danny Steinberg and Richard Brewer proved themselves in passages from Massent and Nordina and the aspiring French hornist took on nothing less than the first movement of Franz Strauss' horn concerto. The whole evening had a gala spirit, well in keeping with the praise due these coming artists from whom we must draw our music for the years ahead. A good-sized and very friendly audience provided unstinting applause.

## Transient Hotel Rooms Decontrolled

Rents on transient hotel rooms were decontrolled here at midnight yesterday but Rent Control Administrator Robert F. Cogswell urged hotel owners not to hike rates for present occupants.

"It is the opinion of the administrator that while these accommodations are decontrolled as of April 30, it was the intention of Congress that the daily rate being paid by the current occupant should not be increased until the housing accommodations are vacated," he said.

President Truman signed the bill Thursday to extend District rent controls through March 31, 1949. The new law takes controls off transient hotel accommodations and nonhousekeeping rooms in private homes with more than two paying guests.

Cogswell said his statement was made "in order to avoid confusion and misunderstanding when the amendment becomes effective."

"At the moment," he said, "the hotels in this city are filled to capacity and a very large portion of their guests are women and school children on visiting and sightseeing tours of the city."

"Any increase in the present rate," he maintained, "would very likely create a financial hardship and one which they may not be prepared to meet."

He said he hoped the hotels would continue the "usual degree" of cooperation in this matter that they have shown in the past.

Rentals being charged permanent hotel guests will still remain under the "jurisdiction and control" of his office under the new law, Cogswell said.

## Fook Execution Postponed From May 7 to June 11

The execution of Lee Fook, 62, scheduled for May 7, was postponed yesterday until June 11.

The delay was granted the convicted knife murderer of Harry Lee, 40, in order to give President Truman a chance to act on a petition for executive clemency submitted in behalf of Fook. Justice Alexander Holtzoff of District Court issued the postponement.

Meanwhile, it was learned that a petition for a writ of habeas corpus has been presented in Fook's case. John Holtzworth, who says that he is now Fook's lawyer, based the petition on grounds of constitutional rights infringement and inadequate representation of Fook during trial.

## Well-Spoken, This Pair

The Washington Post

CHOOSE WORDS WELL—Winners of the Catholic Mission Crusade oratorical contest are Loretta Klodsen, 17, of 3816 Windom pl. nw., a student at Immaculate Conception School, and Patrick Howlin, 17, of 4512 32d st., Mount Rainier, Md., a student at St. Paul's Academy. The contest was conducted at the Holy Name School, West Virginia ave. and Neal sts. ne. Their topic was "The Crusader's Role in Catholic Action"

## Perjury Laid To Man in Divorce Case

A 49-year-old engineer was charged in Municipal Court yesterday with perjuring himself in getting a divorce here.

He is Edgar C. McFarland, of Derwood, Md. Judge Ellen K. Raedy held him under $500 bond for grand jury action after a preliminary hearing. McFarland pleaded innocent.

According to Detective James G. Bryant, jr., McFarland signed a written statement admitting the false statements which concerned residence and children.

In 1946, Justice Richmond B. Keech of District Court granted McFarland an absolute divorce from his wife, Alta L. McFarland, of Essex, Conn. In the divorce suit, McFarland stated that he lived at 1321 N st., nw., and had no children.

Residence here is essential to get a divorce in District Court, and quicker divorces generally result when there are no children involved.

According to the charges, McFarland has three children between 18 and 21 years of age and at the time of the divorce action lived in Landover Hills, Md.

The complaint of perjury was made by Mrs. Alva R. Conradi, of 1008 11th st. nw. She is an acquaintance of McFarland's, police asserted.

Police said she made the complaint directly to Justice Keech who referred the case to police here for investigation.

## Jerden Given 5 Years in 'Coat' Slaying

Willie Jerden, 38, Gum Springs, Va., was convicted of manslaughter and sentenced to five years in prison yesterday in Fairfax Circuit Court for the fatal shooting last October 3 of Edmund C. Proctor.

A searching party of neighbors found the body of the 27-year-old Gum Springs laborer buried in a shallow grave two weeks after his disappearance.

Police said Jerden confessed shooting Proctor in self defense after an argument over a coat. He reportedly said he left Proctor in the woods rather than take him to a hospital because he was afraid of police action. The next day, he said, he returned to the scene and covered the body with dirt.

## Roundtrip Plane Fare Reduction Halted by CAB

The Civil Aeronautics Board yesterday halted for 90 days the bargain roundtrip fares which Eastern and National Airlines planned to put in effect today.

The proposed rate would have provided a round trip for one and a quarter times the one-way fare from May 1 to November 30. The two lines compete along the East coast.

The board ordered an investigation to determine legality of the rates. It acted on complaints by Capital and Delta airlines.

The CAB said it appears the proposed fares might provide much less revenue than the cost of the service, might be discriminatory, and might result in an overall reduction of revenue. It said this might cause financial injury to the two airlines and possibly disrupt the fare structure in the industry.

### 5 Housing Meetings

Housing will be discussed at five meetings Monday of the Alexandria League of Women Voters. Women interested are invited to any of the following meetings in Alexandria: 1:30 p. m., 3306 Alabama ave.; 8 p. m., 2912 Argyle dr.; 8:15 p. m., 130 Prince st., 3104 Valley dr. and 3405 Gilden dr.

## Park Board Opposes Plan To Curb Power

The National Capital Park and Planning Commission decided yesterday to request that a present "implied" curtailment of its zoning powers be removed from the proposed Auchincloss Home Rule Bill.

Maj. Gen. U. S. Grant, 3d., said the Commission interpreted the bill as restricting its present advisory powers in over-all zoning in the District and limiting them to matters affecting the Federal Government only. He said the commission felt that its zoning powers should not be so limited, but should remain as they are, as a guiding force in the entire master plan for the city.

Under the Auchincloss bill, it was said, any disagreement as to over-all zoning between the planning commission acting within its powers and the District legislative council must be acted on by Congress and in that respect the commission is a guardian of the Federal interest.

Another action taken by the Planning Commission was to approve a report of the Public Buildings Administration for development before 1950 of the plaza east of the Commerce Building. The plan approved calls for a grass plot running through the center of the length of the plaza.

General Grant said that the proposed plan would park almost 1000 automobiles, eliminating about 150 of the parking spaces now available there.

An application was received, General Grant said, to change the site of the proposed Army Medical Museum, planned for 3rd and East Capitol sts. Authorities are seeking a cheaper site or else one now owned by the Federal Government, he said.

It was learned that the Planning Commission has been asked by the Public Buildings Administration to advise on 15 sites being considered for the recently authorized National Air Museum. None of the sites is in downtown Washington, and one is near the National Airport, it was said.

## Hostels Sponsor 4 Bicycle Trips This Weekend

Four bicycle trips will be sponsored this weekend by the Potomac Area American Youth Hostels.

A two-day exploration trip of Annapolis and Herald Harbor will leave at 8 a. m. today from Peace Cross, the junction of Bladensburg rd. and Route 50. Cyclists will cover 28 miles to Annapolis and nine miles to Herald Harbor and on Sunday will return to the District.

Participants in a second overnight trip to the Greenwood Youth Hostel, Brookeville, Md., will meet at 10 a. m. at 16th and Kennedy sts. nw., for a 20 mile trip. Hikers meet at 10:30 a. m. at Georgia and Alaska aves. to catch a bus.

A cycle trip to Scotland, Md., will leave the AYH bicycle center, 14th st. and Hains Point dr. sw., at 9:30 a. m. Sunday. A second trip to Fort Totten will leave the center at 2 p. m. Call EX. 3500 for further information and for reservations.

### Ground Breaking Set For Alexandria Church

Ground breaking ceremony for a $60,000 expansion project will be held Sunday at 11 a. m. at Emmanuel Episcopal Church, Alexandria. Plans call for a new concrete floor to meet city building requirements, a 45-foot extension on the north end of the church and a new heating system. Rector William MacBeth said he expects work to be completed by Christmas.

## Arnold Lines Permitted 4 New Routes

The Virginia State Corporation Commission yesterday approved application of the Arnold Bus Lines for four new routes in Arlington and Fairfax Counties.

Three comparatively new subdivisions not previously served by bus will benefit from the route changes. They are the Dominion Hills, Garden City in Arlington, and Jefferson Village development in Fairfax.

One new route will extend from S. Second st. and Glebe rd. to Irving st., then via Irving to Clarendon Circle. It will permit passengers to travel from Columbia pike to Clarendon without transfer.

**Routes Outlined**

A second route, to serve Dominion Hills, will begin at Wilson blvd. and N. Livingston st., N. via Livington st. and 10th rd. to Montana st. and return.

The third route to Garden City begins at Lee hwy. going north on Florida st. to 27th st., east on 27th to George Mason dr. and south on the drive to Lee hwy.

The fourth route in Fairfax County would service Jefferson Village, beginning at Lee hwy. and Shreve st. It would run along Shreve st. to Lee blvd., along the boulevard to Westmoreland st., and back along Jackson and Oak aves.

**Permit Granted**

Arnold Bus Lines Manager Marmion D. Mills said yesterday that permission to operate the four new routes had already been granted by the Interstate Commerce Commission.

He said that the SCC would review Monday the line's application to transfer two of its routes to the A. B. & W. Transit Co.

Lines involved in this transfer are Route 9 to Fairlington, and the portion of Route 10 over Glebe rd. and S. 16th st. south of Columbia pike.

## Sasscer, Foe Both Claim Polls Victory

By the Associated Press

Both Democratic candidates agreed yesterday that there would be a light vote in the Fifth Maryland District congressional primary on Monday.

Otherwise, they issued diametrically opposed campaign-windup statements.

Representative Lansdale G. Sasscer, 55, dean of Maryland's six Congressmen, predicted victory by "a good margin." Sasscer is seeking renomination and election for a sixth term.

His Democratic opponent, tobacco grower George Sachse, 43, predicted he would defeat Sasscer "probably by a 4000 to 5000 majority."

The Fifth District covers the Southern Maryland tobacco belt, including Prince Georges, Anne Arundel, Calvert, Charles, Howard, and St. Marys Counties, as well as South Baltimore wards.

Tobacco-land in the past has generally favored Sasscer 10 to 1. No one either in primaries or elections has come within 10,000 votes of his total.

Sachse, Glen Burnie lawyer and former general manager of the Maryland Tobacco Growers Association, said things would be different on Monday.

Sachse said he had put 11,000 miles on his speedometer this month motoring through the district to attend political rallies.

Sasscer, tied up with a busy congressional schedule, said he had been able to make only three night speeches and had been "at my desk all day every day."

## Ex-D. C. Woman Plunges 5 Floors In South Carolina

A woman identified as Mrs. George Airey, about 35, formerly of 1334 Fort Stevens dr. nw., last night fell or leaped to her death from the fifth floor of a Charleston (S. C.) hotel.

Her 8-year-old son, who was in the room with her, was being cared for at the home of Charleston Mayor William Morrison last night while attempts were being made to locate the woman's husband.

According to information here, the Aireys left Washington about six months ago. The husband, a stone mason, has been working on a new hospital in Charleston.

## Silver Spring Projects Near End

Repaving of Georgia ave. and completion of the Baltimore & Ohio underpass in Silver Spring were promised yesterday between July 15 and August 1, by Chairman Robert M. Reindollar of the Maryland State Roads Commission.

The statement followed protests this week by Silver Spring merchants that the torn-up condition of Georgia ave. is depriving them of business. Reindollar promised to investigate complaints that the work has been delayed.

Spokesmen for the Wilmoth Paving Co., of Washington, have scheduled completion of the repaving begun last fall by July 15 or August 1, Reindollar said, and the underpass is to be finished by July 1.

### School Completion Examination Is Set

The Virginia State Department of Education will hold a high school completion examination on May 28 at 9:30 a. m. at the Woodrow Wilson School, 1601 Wilson blvd., Arlington.

Any Arlington student certified by County School Superintendent Fletcher Kemp is eligible to take the tests in English, high school achievement and foreign languages.

## F. Irwin Ray, Contractor, Dies at 58

F. Irwin Ray, 58, Montgomery County (Md.) contractor, died yesterday at his home, 4807 Hampden la., Bethesda.

The son of the late Richard T. Ray, Montgomery County commissioner around the turn of the century, Mr. Ray formed in 1913 the excavating and road work firm that bears his name.

He was born on the family farm at Rock Creek Parkway and East-West Highway and was educated in county schools. At the time of his death he was on the board of directors of the Bank of Bethesda and belonged to the Bethesda-Chevy Chase Rotary Club, Columbiar Country Club and the Congressional Club.

He leaves a sister, Mrs. Mamie Ray Waters, of Etchison, Md., and two brothers, Robert Y. Ray and Frank A. Ray, both of whom live on the family farm.

### Mrs. Robert C. Kefauver

Knoxville, Tenn., April 30 (AP).—Mrs. Robert C. Kefauver, 74-year-old mother of Representative Estes Kefauver (D., Tenn.), died in a hospital today after a brief illness.

Mrs. Kefauver was brought to the hospital last Monday after suffering a paralytic stroke at her home at Madisonville.

## American Press Must Do Better Job, Childs Says

Lexington, Va., April 30 (AP).—A Washington columnist, discussing the Washington scene, said here tonight that the American press "must do a better job than it is doing now."

"That needs to be said as often as possible in this all important election year," Marquis Childs told Washington and Lee University journalism students and some 500 student editors attending the nineteenth Southern Interscholastic Press Association convention.

Childs said that the choice of the President of the United States "is determined not by the people themselves but by the professional politicians."

"It is up to the press to make clear what the maneuvers of the professional politicians really mean."

## Virginia Board Denies Hearing on Lower Milk Price

Virginia's Milk Commission yesterday denied an Arlington resident's request for a hearing to consider lower milk prices, which in turn would have affected all area prices.

After meeting in Richmond it was announced:

"The Commission concluded that it does not have before it sufficient information or fact to justify calling a hearing."

T. Oscar Smith, president of the Columbia Pike Citizens Association, who made the hearing request, said the denial would intensify his efforts to gain wider civic support to force such a hearing.

## Knights Templar Commander Group Installs Tonight

Installation ceremonies will highlight the banquet of the Commanders Association, Knights Templar, at 6:30 p. m. today at the Continental Hotel.

Hugh L. Morrell, grand commander of the Grand Commandery of the District, will be installing officer.

New officers are John L. Allen, president; Alfred Largo, vice president, and John H. Eiseman, secretary-treasurer.

Emerson B. Wise became eminent commander of Washington Commandery No. 1, Knights Templar, at installation ceremonies Wednesday night.

Other officers include: William P. Jacobs, jr., generalissimo; John H. Eiseman, captain-general; Harry L. Beach, senior warden; Harry D. Foster, junior warden; the Rev. John C. Palmer, prelate; Howard W. Parsley, treasurer, and William T. Ballard, recorder.


FLOWERS
CHAMBERS Has Complete Flower Shop
Funeral Designs Special!
$3, $4, $5, $6, $7, $10 up to $200
CALL
Chambers
CO. 0432

AMBULANCES
DOCTORS CALL
• CHAMBERS •
FOR AMBULANCES: CO. 0432.
One of the Finest Fleets in the World. Rates: $10 up to 10-mile radius. Expert Attendants.
Chambers
CALL CO. 0432

In Case of Death
CALL
Chambers
One of the Largest Undertakers in the World
Complete Funerals
$95 to $2,000
Phone CO. 0432
Four Large Funeral Homes


## Mrs. Marvel Dies; Headed Legion Unit

Mrs. Martha Elizabeth Marvel, 65, lifelong resident of Washington and active in American Legion auxiliary circles, died yesterday at her home, 6918 Willow st. nw., after a long illness.

Her husband, J. J. Marvel, owned a billiard parlor at 321 Cedar st., Takoma Park, Md. Until recently Mrs. Marvel served as chairman of the Cissel Saxon auxiliary American Legion Post No. 41 of Silver Spring, for five consecutive years. Four generations of her family are members of the auxiliary. She was also an active member of Takoma Park (Md.) Presbyterian Church.

Besides her husband she is survived by three sons, William E. Marvel, sr. of Silver Spring, Theodoe F. Marvel of the Williow st. address, James H. Marvel of Elkin, Ill., and two daughters, Mrs. Mary Elizabeth Watkins and Mrs. John O. Youngblood, both of the Willow st. address, also a brother, George Watts, 715 7th st. ne.; seven grandchildren and three great grandchildren.

Special services by the auxiliary will be held Sunday at 8 p. m. in the Takoma funeral home at Carroll st., Takoma Park, Md. On Monday at 2 p. m. Rev. R. Paul Schearrer, pastor of the Takoma Park Presbyterian Church will conduct the services. Burial will be in Cedar Hill Cemetery.

### Mrs. Flossie Jane Brown

Mrs. Flossie Jane Brown, 58, wife of A. Stanley Brown, business manager of the Infantry Journal, died unexpectedly yestetrday at her home, 1655 Hobart st. nw.

A native of Lovettsville, Va., she had been a resident of the District more than 27 years.

Surviving, besides her husband, are two sons, Austin S. Brown of Laurel Hill rd, Greenbelt, Md., and Richard W. Brown of the Hobart st. address; three sisters, two brothers and three grandchildren. Funeral arrangeemnts last night were incomplete.

### Gerritt Hoeven

Alton, Iowa, April 30 (AP).—Gerritt Hoeven, 82, father of Representative Charles B. Hoeven, Iowa's Eighth District Congressman, died today at his home here after an illness of eight years.

Representative Hoeven is expected to arrive from Washington tonight or tomorrow. Survivors besides the widow and Representative Hoeven are three daughters.

## R. L. Carne, 69, Former Post Employe, Dies

Richard L. Carne, 69, whose quick fingers rushed The Washington Post to its thousands of subscribers the world over for 25 years, died yesterday at his home, 124 N. Patrick st., Alexandria.

Mr. Carne

An employe of The Washington Post for 37 years, Mr. Carne had operated the addressing machine in the mail room since about 1923. He was retired last November and had been ill since then.

His greatest thrill, he once recalled, came in January, 1922, when he had charge of circulation in his native Alexandria. The Knickerbocker Theater cave-in came on the heels of a severe snowstorm that choked Washington and nearby roads. With Alexandrians frantic for news of the tragedy, a special bus carrying The Washington Post to Alexandria bogged down.

Mr. Carne somehow made his way to Washington, put another bus in service, and got his papers through.

"The Post was the only paper that got through into my territory," he remembered with pride.

He leaves his wife, Mrs. Eva L. Carne; two sons, Richard L. Carne, jr., of Blunt's la., Alexandria, William F. Carne, 304 E. Alexandria ave., Alexandria; two daughters, Miss Mary C. Carne, of the N. Patrick st. address, and Mrs. Lyell Menser, 105 N. Pitt st., Alexandria, and two sisters, Miss Amanda R. Carne and Miss Mary A. Carne, both of 703 King st., Alexandria.

Funeral arrangements will be announced later.

### William M. Devine

Philadelphia, April 30 (UP).—William M. Devine, 87, who gained stage fame more than a half century ago under the name of William M. Armstrong, died today at his West Philadelphia home.

Devine appeared on Broadway with Anna Held and Henrietta Crossman. A native of Philadelphia, he was a headliner until his retirement in 1927.

He sang for President Roosevelt, "Uncle Joe" Cannon and other dignitaries in Washington. He also sang at national newspaper concerts in the Capital, at the Gridiron Club and at National Press Club.

### Unveiling

GOLDINER, SIMON. An unveiling will be held on Sunday, May 2, 1948, at 1 p. m., at the United Hebrew Cemetery on Washington-Baltimore blvd., for the unveiling of a monument to SIMON GOLDINER. Relatives and friends are invited to meet at 4000 3rd st. nw., at 11:30 a. m. to attend services. MRS. THELMA S. GOLDINER.

### Died

BATSON, ANNIE CLAY. On Thursday, April 29, 1948, at her residence, 419 Quackenbos st. ne., ANNIE CLAY BATSON, beloved wife of Fred C. Batson and mother of Mrs. Clarice Cuadrado, Mrs. Lorraine Turner of Federalsburg, Md.; Mrs. Alverne Allison of Newport News, Va.; Mrs. Hazel Cassidy, Mrs. Irmalene Chaconas and R. M. Driver of Zebalon, Ga. Services at Chambers Funeral Home, 1400 Chapin st. nw., on Saturday, May 1, at 10:30 a. m. Interment Washington National Cemetery.

BOUGARDIS, JIM STEVE. On Thursday, April 29, 1948, JIM STEVE BOUGARDIS of 1018 Bryant st. ne., the beloved husband of Aimee Bougardis, father of Diana and Kenneth Bougardis. Prayers at Chambers Funeral Home, 5801 Cleveland ave., Riverdale, Md., on Saturday, May 1, at 1:30 p. m. Funeral from Sts. Constantine and Helen Greek Church, 6th and C sts. sw., at 2 p. m. Interment Washington National Cemetery.

BRASHEARS, ISABEL (BELL) AUSTIN. On Friday, April 30 1948, at Doctors Hospital, ISABEL AUSTIN BRASHEARS of 4 East Underwood st., Chevy Chase, Md., widow of the late George W. Brashears and sister of Edward G. H. Austin and Howard S. Austin. Remains resting at the S. H. Hines Co. Funeral Home, 2901 14th st. nw. Notice of funeral later.

BROWN, FLOSSIE (FLORANCE) JANE. On Friday, April 30, 1948, FLOSSIE JANE BROWN of 1655 Hobart st. nw., beloved wife of A. Stanley Brown and mother of Richard Winfield and Austin Stanley Brown. Notice of funeral later.

BURRELL, MARIAM L. (nee Plummber). On Friday, April 30, 1948, at Lafayette, Ind., MARIAM L. BURRELL, beloved wife of Eddie Lee Burrell. Friends are invited to call at the Lee Funeral Home, 4th st. and Mass ave. ne., after 8 p. m. Sunday, May 2, where services will be held on Tuesday, May 4, at 11 a. m. Interment Fort Lincoln Cemetery.

CAMPBELL, ELLEN D. On Friday, April 30, 1948, Miss ELLEN D. CAMPBELL of 1523 22d st. nw. Remains resting at the S. H. Hines Co. Funeral Home, 2901 14th st. nw., from 7 p. m. Friday, April 30, until 7 p. m. Saturday, May 1. Funeral services and interment Clarksville, Mo.

CASSIDAY, WILLIAM J. On Friday, April 30, 1948, at his residence, 1611 Tuckerman st., WILLIAM J. CASSIDAY, beloved husband of Wanda J. Cassiday and brother of May A. and Josie A. Cassiday. Funeral from the W. W. Deal Funeral Home, 4812 Georgia ave. nw., on Monday, May 3, at 9:30 a. m.; thence to the Shrine of the Sacred Heart Church, where mass will be said at 10 a. m. Relatives and friends invited. Interment Arlington National Cemetery.

DECK, ROSA ESTELLA. On Friday, April 30, 1948, at her home, 2310 N. Jackson, Arlington, Va., ROSA ESTELLA DECK, beloved wife of Bernard G. Deck and mother of Patrick A., Odelia A. and Julian N. Deck of Washington, D. C.; Bernard F. of Ashburn, Va.; Mrs. Bennie Smith of Round Hill, Va., and sister of Mrs. Lydia Mulligan of Rhode Island, Mrs. Irene Hohenstein, Washington, D. C., and Mrs. William Lynn of Arlington, Va. Funeral from her late home on Monday, May 3, at 8:30 a. m., followed by requiem mass at St. Agnes' Catholic Church at 9 a. m. Interment Cedar Hill Cemetery. (W. E. Fitzgerald, funeral director.)

ENGLEHARD, BENJAMIN M. On Wednesday, April 28, 1948, BENJAMIN M. ENGLEHARD of 2634 Lakeview ave., Chicago, Ill., beloved husband of the late Minnie S. Englehard, father of Alfred B. Englehard. Resting at chapel, 1253-55 N. Clark st., Chicago, until Sunday morning. Services at Temple Sholom, 3480 Lake Shore dr., Chicago, Sunday, May 2, at 11 a. m. Interment Rosehill Cemetery.

GAINEY, MARY. On Wednesday, April 28, 1948, at her residence, 1816 Rhode Island ave. ne., MARY GAINEY (nee Martin), beloved wife of the late Patrick J. Gainey. Funeral from her late residence on Monday, May 3, at 9:30 a. m. Requiem mass at St. Francis De Sales Church at 10 a. m. Relatives and friends invited. Interment Mount Olivet Cemetery.

HIGHTOWER, JOHN H. On Sunday, December 6, 1942, at San Juan, Puerto Rico, JOHN H. HIGHTOWER of 3610 3d st., North Arlington, Va., beloved husband of Custys M Hightower and father of John H. Hightower, jr., and Mrs. Fred E. Little, jr., of Wilmington, N. C. Graveside services only at Columbia Gardens Cemetery, Saturday, May 1, at 2 p. m.

HOGELAND, CLARENCE WILLIAM. On Friday, April 30, 1948, at Mount Alto Hospital, CLARENCE WILLIAM HOGELAND of 2220 20th st nw., father of Elaine V. and William J. Hogeland. Services at the S. H. Hines Co. Funeral Home, 2901 14th st. nw., on Tuesday, May 4, at 9 a. m. Interment Arlington National Cemetery.

KISNER, CHRISTOPHER. On Thursday, April 29, 1948, at Montgomery County General Hospital, CHRISTOPHER KISNER, beloved husband of the late Isabelle and father of Mrs. Bessie Bullet, Mrs. Grace Knight, Mrs. Alice Norris, Mrs. Margaret Burriss, Robert, John, Earnest, Eli and Ager Kisner. Remains resting at the Bethesda Chevy Chase Funeral Home of William Ruben Pumphrey, Bethesda, Md. Services on Sunday, May 2, at 2 p. m. at Layhill Methodist Church. Interment Layhill Church Cemetery.

LEWIS, WILLIAM. On Friday, April 30, 1948, at Naval Medical Center, Bethesda, Md., WILLIAM LEWIS (Buck), beloved husband of Bonnie C. Lewis, brother of Mrs. Nellye M. Ditto and Mrs. Myrtle F. Pennington of Atlanta, Ga. Services at Chambers Funeral Home, 517 11th st. se., on Monday, May 3, at 12 noon. Interment Arlington National Cemetery.

MARSHALL, BLANCHE PRESTON. On Thursday, April 29, 1948, at her residence, 3601 Connecticut ave. nw., BLANCHE PRESTON MARSHALL, wife of the late Thomas Hildebrand Marshall and beloved mother of George Preston Marshall and sister of George Sebrell of South Side West Virginia. Remains resting at Hysong's Funeral Home, 1300 N st. nw., where services will be held on Sunday, May 2, at 11:30 a. m. Interment will be private at Indian Mound Cemetery, Romney, W. Va.

MARVEL, MARTHA ELIZABETH. On Friday, April 30, 1948, at her residence, 6918 Willow st. nw., MARTHA ELIZABETH MARVEL, beloved wife of James J. Marvel and mother of William E. Marvel, sr., Theodore F. Marvel, J. H. Marvel of Elkin, Ill.; Mary E. Watkins and Eleanor May Youngblood and sister of George F. Watts of Washington, D. C. Friends may call at the Takoma Funeral Home, 254 Carroll st., Takoma Park, D. C. where services will be held on Monday, May 3, at 2 p. m. Relatives and friends are invited. Interment Cedar Hill Cemetery.

MILLER, HARRY GORDON. On Friday, April 30 1948, at Providence Hospital, Harry Gordon Miller, beloved son of Louis T. and Margaret I. Miller. Prayers at Chambers Funeral Home, 517 11th st. se., on Monday, May 3, at 10 a. m. Interment Cedar Hill Cemetery.

MOY, SING CHUNG (Willie). On Thursday, April 29, 1948, SING CHUNG (Willie) MOY, beloved husband of Gum Moy and father of Easter and Ping Moy. Services at Chambers Funeral Home, 1400 Chapin st. nw., on Monday, May 3, at 2:30 p. m. Interment Fort Lincoln Cemetery.

MULLEN, CHARLES FREDERICK. Suddenly, on Friday, April 30, 1948, CHARLES FREDERICK MULLEN of 133 Rhode Island ave. ne., beloved husband of Ida Mullen and father of Hector C., Robert and DeWitt Mullen. Remains resting at the S. H. Hines Co. Funeral Home, 2901 14th st. nw. Notice of funeral later.

PINCK, HOWARD F. Suddenly, on Thursday, April 29, 1948, HOWARD F. PINCK, beloved husband of Betty Pinck, father of Mrs Helen D. McNutt of Banning, Calif. Funeral from the W. K. Huntemann Funeral Home, 5732 Georgia ave. nw., on Monday, May 3, at 2 p. m. Relatives and friends invited to attend. Interment Arlington National Cemetery.

RAY, F. IRWIN. On Friday, April 30, 1948, at his home, 4807 Hampden lane, Bethesda, Md., F. IRWIN RAY, brother of Mrs. Mamie Ray Waters, Frank A. and Robert Y. Ray. Remains resting at the Bethesda-Chevy Chase Funeral Home of William Rubin Pumphrey, Bethesda, Md. Services on Monday, May 3, at 2 p. m. at All Saints Episcopal Church, Chevy Chase Circle. Interment Grace Episcopal Church Cemetery, Woodside, Md.

RILEY, MARY S. On Thursday, April 29, 1948, at her residence, 1710 Varnum st. nw., MARY S. RILEY, daughter of the late Thomas W. and Mary E. Riley. Survived by a younger sister, Jane A. Riley. Private services will be held at the above address on Monday, May 3, at 3 p. m. Interment Glenwood Cemetery.

SHAPLIN, ANNA. On Friday, April 30, 1948, ANNA SHAPLIN of 1355 Peabody st. nw., beloved wife of Charles Shaplin and devoted mother of Burton and Lewis Shaplin and Mrs. Maurice Fox, all of Washington, and Mrs. Harold Stone of Rockville, Conn. Funeral services at Bernard Danzansky & Son Funeral Home, 3501 14th st. nw., Sunday, May 2, at 12 noon. Interment Agudas Achim Cemetery.

SMITHSON, CLARENCE T. On Thursday, April 29, 1948, CLARENCE T. SMITHSON of 1002 G st. se., beloved husband of Betty Smithson (nee Phythian) and son of Mary E. and the late Thomas J. Smithson and brother of Mrs. Lydia McCarthy, Mrs. Mae Hardy, Mrs. Josephine Suppes and William F. Smithson. Friends may call at Wm. J. Nally's Funeral Home, 522 8th st. se. Funeral on Monday, May 3, at 9:30 a. m.; thence to St. Peter's Church, where mass will be offered at 10 a. m. for the repose of his soul. Relatives and friends invited. Interment Cedar Hill Cemetery.

SULLIVAN, WALTER SLOCUMB. On Thursday, April 29, 1948, WALTER SLOCUMB SULLIVAN, beloved brother of Mrs. M. Louise Fox, Mrs. Emily S. Agniel and Robert H. Sullivan. Services at Chambers Funeral Home, 1400 Chapin st. nw., on Monday, May 3, at 11 a. m. Interment George Washington Memorial Park Cemetery.

WADE, WILLIAM H. On Friday, April 30, 1948, at Naval Medical Center, Bethesda, Md., WILLIAM H. WADE, beloved husband of Charlotte M. Wade, father of James H. Wade, brother of Mrs. Lillie Webster. Services at Chambers Funeral Home, 517 11th st. se., on Tuesday, May 4, at 1 p. m. Interment Arlington National Cemetery. Alexandria (Va.) papers, please copy.

YOUNG, FRANK WILLIAM. Suddenly, on Friday, April 30, 1948, at Takoma Park, Md., FRANK WILLIAM YOUNG, beloved father of Mrs. Robert Turner of Willow Run, Mich. Friends may call at Takoma Funeral Home, 254 Carroll st., Takoma Park, D. C. Notice of services later.

### —Deaths—

Announcements of Services by Chambers

| Deceased | Undertaker |
|---|---|
| Colbert, Willard, Comdr. U.S.N. | W. W. Chambers Co. |
| Batson, Annie Clay | W. W. Chambers Co. |
| Bougardis, Jim Steve | W. W. Chambers Co. |
| Miller, Malcolm J., Sgt. U.S.A. | W. W. Chambers Co. |
| Stiller, Ottist D., Sgt. U.S.A. | W. W. Chambers Co. |
| Sullivan, Walter Slocumb | W. W. Chambers Co. |
| Miller, Harry Gordon | W. W. Chambers Co. |
| Rose, Herbert Millard | W. W. Chambers Co. |
| Moy, Sing Chung (Willie) | W. W. Chambers Co. |
| Lewis, William | W. W. Chambers Co. |
| Wade, William Henderson | W. W. Chambers Co. |


**Cemetery Lots**

6 CEMETERY LOTS for sale, Fort Lincoln. WA. 4924.

**Funeral Directors**

GEO. C. SHAFFER
Expressive Floral Tributes. Moderate prices. Open evenings and Sundays.
900 14TH ST. N.W. NA. 0106.

GUDE BROS. CO., Florist
1212 F ST. N.W. NA. 4276.

**Funeral Designs**

J. W... 'S SONS CO.
C...TORIUM
FUNERAL DIRECTORS
4TH AND MASS. AVE. N.E. LI. 5200

# Engaged

Announcement has been made by Mrs. Margaret Herlihy of Washington of the engagement of her daughter, Miss Eleanor Mary Herlihy, to Willis J. Jenson, son of Mr. and Mrs. Walter J. Jensen of Laramie, Wyo.

The bride-elect, daughter of the late Michael J. Herlihy of Washington, was graduated from the Academy of Holy Names and will be graduated this June from Trinity College. Mr. Jensen was graduated from Pennsylvania State College and is now a student of George Washington University Law School.

Harris & Ewing
**MISS ELEANOR M. HERLIHY**
*. . . student's fiancee*

Hessler Studios
**MISS MARGARET NAIRN**
*. . . Senator's son's fiancee*

## Nairn—Dworshak

Mr. and Mrs. Wilson Barker Nairn announce the forthcoming marriage of their daughter, Margaret, to Lieut. Ward Winston Dworshak, USA, son of Senator and Mrs. Henry C. Dworshak of Idaho. The wedding will take place in Karlsruhe, Germany. Miss Nairn left by plane on Wednesday for New York and from there was to fly to Germany.

The bride-to-be is a graduate of National Cathedral School and Mary Baldwin College. She also attended the graduate school of Speech and Drama of Catholic University. Lieutenant Dworshak is a graduate of the United States Military Academy, class of 1945. He attended George Washington University Law School. He is now on duty with the Army of Occupation in Karlsruhe.

Jelleff's
Washington 6, D. C.

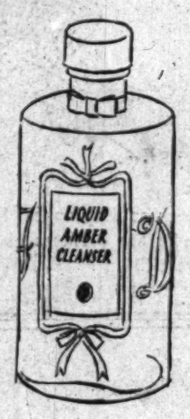


Frances Denney
has a gift for you . . .
$1.50 full size bottle of the new
Liquid Amber Cleanser
*when you purchase $2.50 or more Frances Denney Preparations*

LIQUID AMBER CLEANSER . . . on and off with a whisk—leaving your face radiantly clean. It's refreshing! It's enjoyable! Only a matter of seconds and not one bit of excess cream on face or hands or hair. Liquid Amber Cleanser is good for your skin. Ask for your gift today!

*Jelleff's—Toiletries—Street Floor*

Jelleff's
Washington 6, D. C.

Now! Tussy
$1 Cream Deordorant
50c
*Plus 20% Tax*

It's the creamy-smooth deodorant that banishes perspiration odor, checks perspiration moisture, gives long lasting protection, is gentle to skin and clothing while keeping you fragrantly dainty. It's on sale for a limited time only . . . so get yours today!

*Jelleff's—Toiletries—Street Floor*

*Also at Our Bethesda and Shirlington Stores*

*GOLDEN ANNIVERSARY YEAR!*

Jelleff's
Washington 6, D. C.

May Day . . . *and May's traditional Lingerie Events commence with these Exceptional Values—Beautiful gowns, robes and slips for Mother's Day, for bridal showers, for YOU!*

Van Raalte
Dream Gowns in Nylon Sheerio

Sheerio . . . sheer as mist, soft as doeskin, yet with a strength and wash ease and resiliency that will amaze you. Here in gowns exquisitely Van Raalte tailored for maximum beauty and sleeping comfort. Here in two heavenly shades! Cloud White, Horizon Blue. Sizes 32 to 42.

*From left to right:*

SHEERIO is crisply bodice-bound in lovely nylon mesh. $8.95

SHEERIO is beautifully tailored with shirred bodice, windblown skirt. $14.95

NLYON SHEERIO gown with sheerer than Sheerio midriff of filmy nylon mesh. $10.95

SHEERIO shines with touches of lovely embroidered nylon net. $8.95

*Jelleff's—Underwear Shops—Second Floor*

*Also at Jelleff's Shirlington and Bethesda Stores*

For the young silhouette
Extacee Gowns
Regularly $12.95
$9.95

Nylon mesh foams the neckline, flounces the skirt of this beautiful Nylon jersey gown discontinued by Extacee. An "Empire" scroll trim and beautiful fit further enhance it. Bluebell and camellia. Sizes 13 and 15.

*Jelleff's—Underwear Shops—Second Floor*

Especially for Mother—
Textron Hostess Robes
$14.95

Roses for mother . . . in this print rayon crepe wraparound that's ideal for the average or fuller figure with soft pleat ruching at the neckline, sweeping skirt. It's washable! Copen, rose or black grounds a-shower with splashy grey roses. Sizes 38 to 44. $14.95

Frills for mother . . . this crisp, fine waffle cotton pique robe with wide eyelet embroidery trimming, big carryall pockets. It's vat-dyed for color fastness, sanforized for minimum shrinkage. Maize, aqua, pink. Sizes 14 to 42. $14.95

*Jelleff's—Negligees—Fourth Floor*

*Also at Our Bethesda and Shirlington Stores*

With Mother's Day so near
Alida Bur-Mil Slips
Regularly $7.95
$5.85

A flounce of frosty embroidered net 4 inches deep circles the hem of this beautiful Alida gown with the embroidered net shoulder straps and bodice trim. A beautiful buy in white, tearose or blue Bur-Mil rayon crepe. Sizes 32 to 38.

*Jelleff's—Underwear Shops—Second Floor*

*Also at Our Bethesda and Shirlington Stores*

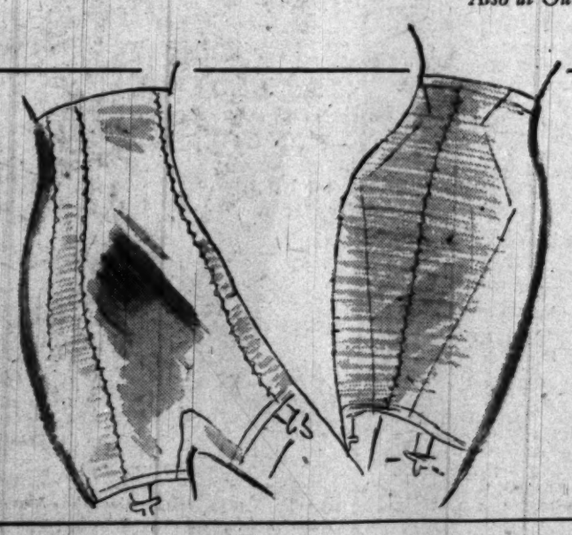

Smooth, curving summer figures and at the controls
Character Copilots

**Copilot pantie girdle** in Summer white all-natural rubber lastex has four slimming panels of power net and a stripped-in hipline for that trimmest of trim looks. Sizes 26 to 30. $10

**Copilot all power net (natural rubber) girdle** has no restrictive bones, yet gives that smooth new line and moulds the hips beautifully. Sizes 27 to 30. $15

*Jelleff's—The Corset Shop—Second Floor*

# Capital Group to Entertain For Cathedral Association

The Washington Committee of the National Cathedral Association, of which Mrs. James M. Barnes is chairman, will act as hostess to the out-of-town chairmen coming to Washington for the annual meeting of the association, May 5 to 7, at the Washington Cathedral.

The committee will maintain an information desk at the College of Preachers, where annual meeting headquarters are being set up; will provide transportation for chairmen staying in other parts of town; will take groups on special tours of Washington and environs, and will be cohostesses with Bishop Angus Dun and Mrs. Dun at a garden party and tea in the bishop's garden Wednesday afternoon, May 5.

Washington committee members include Mrs. Montgomery Blair, Mrs. Carroll Perry, Mrs. H. Chapman Rose, Mrs. J. Blaise de Sibour, Mrs. Harold Hinton, Mrs. Benjamin McKelway, Mrs. Dwight Davis, Mrs. Leonard Elstad, Mrs. Clifford Felger, Mrs. Allan Hand, Mrs. J. H. Fielding Jukes, Mrs. Harold Kelleran, Mrs. George R. Littlehales, Miss Lucy Mackall, Mrs. William MacCracken, and others.


REDUCTIONS

*FOR TODAY ONLY*

Suits, daytime and dinner dresses of fine Imported and Domestic fabrics. Sizes 10 to 18

MASON WATERS GEORGETOWN

3003 P Street N.W. NOrth 6779

$2.35

**Metal Waste Baskets**

Currier & Ives "View of New York"

Botany Prints

Illustrated London News

**LITTLE CALEDONIA**

1419 Wisconsin Ave., Georgetown

OPEN WED., THURS., FRI. EVE.


# Georgetown Gardens to Be Open

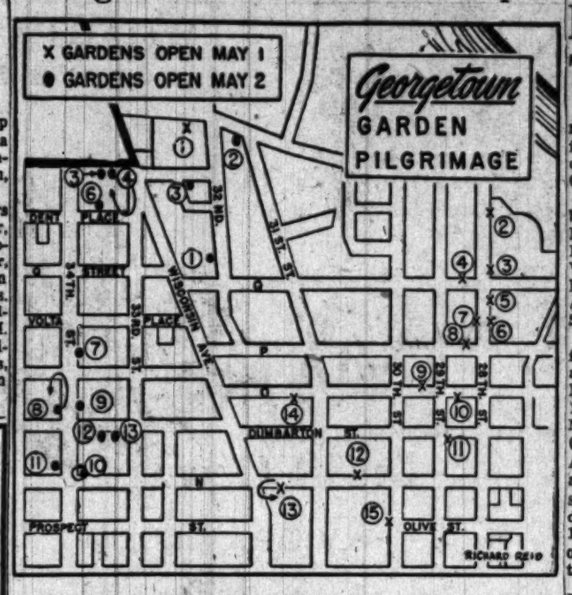


TWENTY-EIGHT Georgetown gardens, abloom with spring flowers, will be open to visitors in the Georgetown Garden Pilgrimage today and Sunday from 2 to 7 p. m.

A map showing location of the gardens, which will be open each day, is shown above.

The 15 gardens to be open today are those of:

1—Gen. and Mrs. Howard C. Davidson 3238 R st.

2—F. L. Belin, Evermay, 1623 28th st.

3—Mrs. Thomas Bradley, 1601 28th st.

4—Mr. and Mrs. F. Burrall Hoffman, 2815 Q st.

5—Mr. and Mrs. Robert Woods Bliss, 1537 28th st.

6—Col. and Mrs. Robert Allen, 1525 28th st.

7—Mr. and Mrs. Frederick Whitehead, 1524 28th st.

8—Mr. and Mrs. Jean Acheson, 2805 P st.

9—Mr. and Mrs. J. H. B. Gilliat, 2911 O st.

10—Mr. and Mrs. Walter Louchheim, 2824 O st.

11—Mr. and Mrs. Drew Pearson, 2820 Dumbarton ave., entrance on 29th st.

12—Mr. and Mrs. Walter Peter, jr., 3027 N st.

13—Mrs. Henry Leonard, 3038 N st., entrance from alley on 31st st.

14—Mr. and Mrs. Wallace Fulton, 3114 O st.

15—Sir John and Lady Balfour, 1224 30th st.

The gardens to be open Sunday afternoon are those of:

1—Miss Anita Phipps, 1628 32d st.

2—Mrs. I. Ripley Johnson, 3114 R st.

3—Miss Gertrude Sawyer, 3216 Reservoir rd.

4—Mr. and Mrs. Gale McLean, 3328 Reservoir rd., entrance from alley on Dent pl.

5—Mr. and Mrs. Stephen Dorsey, 3330 Reservoir rd., entrance from alley on Dent pl.

6—Mr. and Mrs. Mortimer Graves, 3331 Dent pl.

7—Mr. and Mrs. Grosvenor Chapman, 1517 34th st.

8—Mr. and Mrs. Bradley Gaylord, 1406 34th st., entrance from alley on P st.

9—Mr. and Mrs. David K. E. Bruce, 1411 34th st.

10—Mr. and Mrs. Noel Macy, 3339 N st., entrance from alley on 34th st.

11—Mr. and Mrs. Harry LeRoy Jones, 1310 34th st.

12—Mr. and Mrs. Francis de Wolf, 3322 O st.

13—Mrs. Henry H. Flather, 3306 O st.

## Mrs. Vose Has Daughter

Mrs. Frederic H. E. Vose, daughter of Mr. and Mrs. Watson V. Shelton of Chevy Chase, has returned from the Naval Medical Center with her new daughter, Margaret Holland Vose, who was born April 22.

Ensign Vose, USN, father of the baby, is now on duty in the Mediterranean.

# Silver Spring Homes, Gardens To Be on Tour

Members of the Capital diplomatic society will be honor guests for the home and garden tour today, 3-5 p. m., by Silver Spring Garden Club.

They include the Swedish Ambassador and Mme. Ericksson, the Minister from Switzerland and Mme. Charles Bruggmann, Mme. Van Kleffens, wife of the Netherlands Ambassador, and Mme. R. A. Soejono, wife of the late Prince Soejono.

Homes and gardens to be open for the tour include those of Mr. and Mrs. Charles T. Williams, 1212 Noyes dr.; Mr. and Mrs. Lee Lloyd, 1023 Woodside pkwy.; Mr. and Mrs. Frederick J. Roy, 9137 Sligo Creek pkwy., and Mr. and Mrs. A. Kyle Goodman, 9317 Carolina ave. The gardens of Ralph Bissonette and F. I. Finch, 1006 Dale dr., and of Mr. and Mrs. Neil Judd, 1423 Highland dr., will also be open. Tea will be served during the tour

# *Figure Skaters End Club Year At Ice Palace*

The Washington Figure Skating Club closed for the season last evening at a regular skating session at the Chevy Chase Ice Palace. There has been a substantial increase in membership, both junior and adults, during the year, and the club is looking forward to reopening early in the fall.

The Harned Trophy was brought to Washington by the club for the second time, for winning the highest number of points at the United States Figure Skating competitions held at Colorado Springs, Colo., in March.

The local season was climaxed last week with an ice carnival. Dallas Dort is president of the club, Richard Queisser, vice president, and E. R. Johnson, treasurer, also acted as chairman of the carnival.

## Stopping at Willard

Guests at the Willard Hotel this week include F. L. Welch of Stirling, Scotland; Mordy S. Maduro of Curacao, West Indies; and Dr. Earl C. Albrecht of Juneau, Alaska.

## Hendersons Are Guests

Capt. Robert Henderson, USN, retired, and Mrs. Henderson of Los Angeles, have returned to the Mayflower Hotel for a short visit after a stay in New York. Captain Henderson is a delegate to the United States Chamber of Commerce congress.


MAY DAY SALE

Remnants

and

Drapery Lengths

GREATLY REDUCED

**Little Caledonia**

1419 Wisconsin Ave., Georgetown

*Open daily until 9—Sat. until 7*



Jelleff's

Storage - Vaults and workroom on premises.

FURS

*—Remodeled*

*—Repaired*

*—Hollanderized*

May we call for your coat and give you an estimate?

REpublic 6300

Fur Storage and Repair

Sixth Floor



It's a date!

Today at the Shoreham

Jelleff's Washington 6, D. C.

Fashion Show

"TWO WEEKS WITH PAY"

The TIME: 2:30 P. M.

The PLACE: Shoreham Hotel (New Ballroom)

Admission Free

Grand Door Prizes!

*Presenting Miss Frances Kerr*
*Associate Editor Charm Magazine*

Featuring "Two Weeks With Pay" fashions as they appear in the May issue of Charm, the magazine for the business girl, and at Jelleff's, the store for the business girl!



Jelleff's Washington 6, D. C.

*May Day Surprise . . New! $12.50 and $13.50*

Imported Swiss Milan

Picture Hats $10

Summertime-perfect with all your new fashions, imported Milan picture hats and what lovely pictures they make!

The wide Summer sailor imported Milan in black, navy, wheat, brown, red and kelly. $10

The ripple brim imported Milan in black, navy, wheat and brown. $10

*Jelleff's Millinery Salon, Street Floor*

*Also at our Bethesda and Shirlington Stores!*

Simply Beautiful

White Coats

And note the moderate prices! They represent real VALUE in that you'll get a maximum of smart wear and light warmth from these coats.

For Misses and Juniors $29.75

White coats in popular fingertip length with cardigan necklines and chin collars, flared backs, full sleeves. In splendid quality wools and fully lined. Colors in the collection too—gold, pink, aqua, red, and emerald green.

Other coats in topper and full lengths $16.95 to $48.

Women's White Coats $22.95

Soft diagonal wool toppers in fingertip length, back-flared and paneled, button-trimmed yoke and pockets. Sizes 36 to 42. Summer colors in this model too—beige, kelly green and pink. Also black.

*Jelleff's—Coat Shops—Third Floor*

*mademoiselle*

Chalky White Suedes

*. . . Sparkle with color*

*. . . Glitter with gold*

*Left to right:*

MADEMOISELLE'S white suede sandal spins a spiral of gold kid around your ankle. $16.95

MADEMOISELLE'S platform sandal is white suede intertwined with vine-green or violet calf or black patent. $18.95

MADEMOISELLE'S pretty lady sling pump is draped of vamp and touched with a gold hued bow knot. $16.95

MADEMOISELLE'S classic spectators have wing tips and foxings in tan calf or black patent. $14.95

*Jelleff's—Shoe Salon—Fourth Floor*

*Also at our Bethesda and Shirlington Stores.*

# On the Party Calendar

THE retiring British Ambassador, Lord Inverchapel, and Lady Inverchapel, are being entertained at a round of farewell parties before they leave Washington on May 19 for New York. They will sail May 22 aboard the Queen Elizabeth for England. Lord Inverchapel is retiring from diplomatic service.

Among parties in their honor are a dinner by the French Ambassador and Mme. Bonnet this evening at the embassy; a dinner Saturday evening, May 8, at which the Assistant Secretary of the Air Force and Mrs. Cornelius Vanderbilt Whitney will be hosts.

The Assistant Secretary of State and Mrs. Robert Lovett will entertain at a farewell dinner for Lord and Lady Inverchapel at Blair House on May 10 and the following evening Senator and Mrs. J. William Fulbright will entertain in their honor.

### *Minister of Paraguay Will Be Honored*

IN HONOR of the Minister of Defense of Paraguay, Admiral Ramon L. Martino, and Senora de Martino, a cocktail party will be given tomorrow afternoon by the Military Attache of Paraguay and Senora de Velilla. The party will be at the Attache's home on Brandywine st. from 6 to 8 o'clock.

### *Mrs. Gilbert Hitchcock Gives Dinner Party*

MRS. GILBERT HITCHCOCK entertained at dinner last evening at her home on Woodland dr. With her for the weekend is Mrs. Baron Collier, an old friend, from New York.

### *Dinner Parties Precede Party at Sulgrave Club*

A NUMBER of dinner parties were given last evening before the "Bal de Tete" at the Sulgrave Club. Mr. and Mrs. James J. Wadsworth entertained at a dinner at their home, as did Mr. and Mrs. Frank A. Vanderlip, jr.

Guests at a dinner given by Mr. and Mrs. Benjamin Guy included Mr. and Mrs. Millard West, Mr. and Mrs. Francis Almirall, Mr. and Mrs. Frank Hight, Mr. and Mrs. Clarence Dodge and Carlin Guy. Other dinner hosts last evening were Mr. and Mrs. Middleton Train.

Judges of the most outstanding headdresses at the dance were Mr. and Mrs. John Wilkins, jr., Dr. and Mrs. B. Lauriston Hardin, jr., Mr. and Mrs. Wadsworth, Mrs. Charles Whitney Price and Miss Emily Davis.

### *Mrs. Curtis Shears Entertains at Tea*

MRS. CURTIS SHEARS entertained yesterday for her friends who live at 2101 Connecticut ave. Mrs. Shears lives at that address and has just moved into a penthouse there, after a wait of almost 10 years in another apartment. The tea was the first of a series of three which Mrs. Shears will give as house warmings.

Mrs. Thomas Campbell Clark, Mrs. Parker West, Mrs. Emerson Howe and Mrs. Jennings Price took turns presiding at the tea table.

## *Envoy's Daughter Engaged, Fiance Reports in Manila*

Manila, P. I., Friday, April 30 (U.P.).—Lydia O'Neal, daughter of United States Ambassador Emmet O'Neal, will announce her engagement to W. D. S. Fraser of Manila following her arrival in Washington, D. C., it was learned today.

Fraser, Peking-born Britisher, is the son of the David Frasers, formerly of Shanghai, China, and now residing in Washington. He is employed in a bank here.

Miss O'Neal is presently en route to the United States with her parents aboard the SS President Cleveland. O'Neal, who lived in Louisville, Ky., while serving as Congressman was appointed by President Truman to succeed Paul V. McNutt following the latter's resignation.

Fraser, who revealed his engagement to Miss O'Neal, said that no date for the wedding had been set but that the ceremony will take place within six months either in Manila or the United States. After the wedding, Fraser said, they will make their home here.

## Hillel Foundation To Have Ceremony

Hillel Foundation of George Washington University will hold dedication ceremonies for its new headquarters at an open house and tea Sunday, 2-5 p. m. The new Hillel House is at 2129 F st. nw.

Morris Gewirz, president of the foundation, will award the key of the house to Rabbi Samuel H. Berkowitz, manager of the headquarters. There will also be brief talks by Dr. Cloyd Heck Marvin, president of the university; Harry S. Wender, president of B'nai B'rith Men, Argo Lodge, and Mrs. Nathan Sinkowitz, president of B'nai B'rith Women, Argo Chapter.

Mrs. Morris Gewirz is in charge of arrangements. The Hillel House at George Washington is one of the 175 such foundations on college and university campuses

## *Doings of the Day*

Capitol Division of the **Womans' National Farm and Garden Club** will sponsor an all-expense tour to Philadelphia and Valley, Pa. The women will leave Washington at 8 a. m. and return at 8:55 p. m. . . . Ardelia Ripley Hall will be guest speaker at the meeting of the **Society of Woman Geographers** today at the home of Elizabeth Shirley Enochs, Mount Air. . . . **West Virginia State Society** will close its 1947-48 season with a May Day dance this evening in the ballroom of the Shoreham Hotel.

Harris & Ewing

*WALTER B. MUCKERMAN, Jr., of Georgetown University and Miss Joan Dietzel of Immaculata Junior College have a last-minute informal rehearsal for their leading roles in "Our Hearts Were Young and Gay," which will be given this evening by their schools in the Immaculata Auditorium. The play will be given again later in the month for disabled veterans at Walter Reed Hospital*

## *Women's Equal Rights Bill Passes Hurdle in Committee*

*By Genevieve Reynolds*

First hurdle in the 1948 fight to obtain a constitutional amendment to guarantee women equal rights under the law was cleared this week when the Senate Judiciary Committee by a 7 to 1 vote approved the proposed legislation.

"The Equal Rights Amendment reads as follows: "Equality of rights under the law shall not be denied or abridged by the United States or by any State on account of sex. Congress and the several States shall have power, within their respective jurisdictions, to enforce this article by appropriate legislation. This amendment shall take effect three years after the date of ratification."

Sparked by the National Woman's Party and supported by the principal professional and business organizations throughout the country, including the National Business and Professional Women's Clubs, Inc., the measure has been offered in every Congress since 1923. It was first introduced by the late Senator Charles Curtis, who later became Vice President under Herbert Hoover.

In order for the proposed legislation to come up for a vote in Congress, it must win a favorable ballot from the House Judiciary Subcommittee. Hearings by the House committee already have been heard and a decision is expected soon.

### *Introduced in Senate*

Senator Arthur Capper, Republican of Kansas, introduced the equal rights legislation for himself and 10 other Republican and Democratic Senators. Sole "no vote" cast in the committee was that of Senator James O. Eastland, Democrat of Mississippi. Republican senatorial votes for the measure included those of Senators Alexander Wiley of Wisconsin, the committee chairman; William Langer of North Dakota; Homer Ferguson of Michigan; Forrest C. Donnell of Missouri and John S. Cooper of Kentucky. Democrats balloting "aye" were Senators J. Howard McGrath of Rhode Island and J. W. Fulbright of Arkansas.

The National Woman's Party, leading advocate of the Equal Rights Amendment, points to some 1100 discriminatory laws against women still on the statute books. Party members, many of whom are lawyers, contend that women should be freed from the stigma of inferior legal status embodied in the old English common law. The members emphasize that under present law, the rights of married women are restricted as to the control of their property and earnings, contracts, guardianship of their children plus entry into independent business.

Proponents further argue that State laws limiting the hours women may work, prevent them from being employed at night; that special facilities for the gentler sex make less desirable employes and put them at a disadvantage with men.

### *Opponents Are Heard*

Opponents of the equal right bill—led by the Women's Bureau, U. S. Department of Labor, the Trade Union League, the National League of Women Voters—are supported by the American Federation of Labor and the Congress of Industrial Organizations. The Civil Liberties Union as well as many church and welfare groups also testify against the plan. These opposing groups support an "equal status bill" which is supposed to remove inequalities by "specific State laws against specific ills."

Other arguments advanced by opponents of the amendment include, "the amendment would injure women by removing many protective laws based on sex distinctions, (2) legal restrictions on hours, pay and other conditions of employment still are needed to safeguard the health and prevent economic exploitation of their sex.

As an example, the opponents maintain, it would make the husband and wife equally responsible for support of the family.

In reply to the protective legislation crowds' plea to retain all the protective measures for women, one Equal Righter asked, "What protection is there in a law that prevents a woman from running an elevator at night, yet permits her to scrub office floors from midnight to dawn?"

## *Leadership Sought To End Conflict In Palestine Area*

Grand Rapids, Mich., April 30 (AP).—The National League of Women Voters, in a last-minute scheduled action, today urged United States leadership in ending the conflict in Palestine.

Over minority objections, which mainly felt the action too hasty, the convention went on record asking the United States Government "to exercise immediate strong leadership in utilizing every possible means under the United Nations Charter to resolve the Palestine conflict."

It was the first time in five convention days the question had formally been raised.

Action followed adoption, after four days of debate, of the league's stand on strengthening the United Nations.

As approved the platform declares "the league will work for United States policies directed toward an enduring world peace, supported by a strong United Nations and made possible by sound domestic and world economy."

Specifically the league supports the United Nations specialized agencies, and advocates their increased use through adequate budgets and improved procedures. The league also wants an increase in the security functions of the U. N., and a full information program on methods of strengthening U. N. functions.

A league budget for the next two years of $147,800, and increase of approximately $20,000 over that of the last two years, was approved.

## *In Bridal Procession*

At St. Charles Church, Arlington, Miss Genevieve M. Coury and Louis George Burkot were married April 25 at 4 p. m., the Rev. Thomas Summers officiating. Mrs. Burkot is the daughter of Mr. and Mrs. Thomas Peter Coury, and her husband is the son of Mr. and Mrs. George Burkot of Easton, Pa.

Given in marriage by her father, the bride wore a gown of ivory satin with hoop skirt and inserts of Venetian lace at the neck and cuffs. Her veil of illusion fell from a tiara of seed pearls and she carried a cascade bouquet of white lilies, centered with a white rose.

Miss Juliette B. Coury, maid of honor, wore a gown of orchid faille and carried Nile green carnations. The other attendants, Miss Josephine Coury, Miss Elaine Samaha, Miss Sally Rizk and Miss Anna John, wore gowns of Nile green and carried bouquets of orchid-tinted carnations.

Sidney Burkot acted as best man, and the ushers were Philip Kogok, Francis Samaha, Danny Boulos and Joe Morell.

Underwood & Underwood

MRS. LOUIS BURKOT
. . . *Georgia honeymoon*

Winn

MRS. C. R. SHERWOOD
. . . *recent bride*

### *Sherwood—Runkle*

The marriage of Miss Patricia Davis Runkle, daughter of Mr. and Mrs. William Neal Runkle of Silver Spring, Md., to Clarkson Richard Sherwood, son of Mr. and Mrs. William T. Sherwood, also of Silver Spring, took place on March 28 at Silver Spring Baptist Church. The Rev. W. F. Ripley officiated.

The bride was given in marriage by her father and attended by her sister, Miss Jacquelyn Mitchell Runkle. William T. Sherwood, jr., of Arlington, Va., was best man and the ushers were Henry Rinaldi, Calhoun Floyd, Ashton Coburn, Gale Brown and William Holloran. A reception followed at the Broadmoor Hotel.

### To Sail for Europe

Mrs. Morgan Bradford has gone to New York to sail for Europe where she will spend the next six months visiting Norway, Sweden and Denmark. Since returning from Africa several months ago she has been giving a series of lectures on her trip before club and college groups in Pittsburgh and Cleveland.

Saturday May 1st
Sale
Unusual Values in
a Group of
Spring Dresses
Coats and Suits
up to 1/3 off

Lucy Elizabeth inc
1715 CONNECTICUT AVENUE North 1862

Tussy SALE!

$1.00 DEODORANT CREAM..... 50c
plus 20% tax

For a limited time only, this once-a-year half-price sale! A marvelously effective cream that cannot harm your skin or wearables. Keeps you dainty for hours! Order today!

S. KANN SONS CO. Wash. 4, D. C.
Please send me Tussy's Deodorant Cream at 50c, plus 20% tax.
Name .....
Address .....
☐ Charge
☐ C. O. D. ☐ Remittance
Add 2% sales tax for deliveries in Maryland

$5.00
Endocreme Combination

A special combination offer of Endocreme Harmone Cream and Harmone Hand Lotion at this one low price! Both scientifically prepared to bring you beauty.

$3.50
plus 20% tax

S. KANN SONS CO. Wash. 4, D. C.
Please send me the Endocreme and Hand Lotion Set at $3.50, plus 20% tax.
Name .....
Address .....
☐ Charge
☐ C. O. D. ☐ Remittance
Add 2% sales tax for deliveries in Maryland

Kann's TOILETRIES STREET FLOOR

WOODWARD & LOTHROP
10TH 11TH F AND G STREETS ZONE 13 PHONE DISTRICT 5300
BRANCH STORES—Bethesda, Maryland Arlington Farms, Virginia The Pentagon

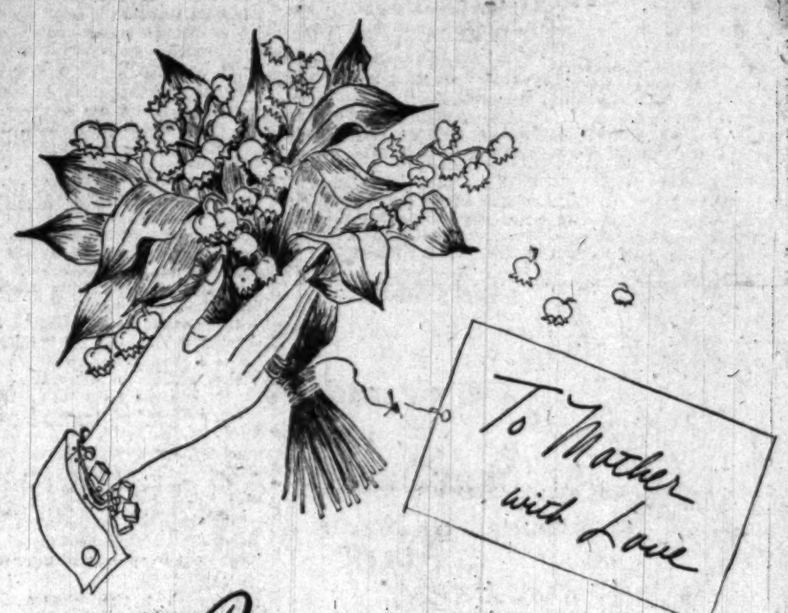


Muguet des Bois

No sweeter fragrance can you bring to your Mother than "Muguet des Bois" . . . a gentle scent that captures the very soul of fragile woodland blossoms and lends its magic to a series of delightful accessories, charmingly packaged, infinitely pleasing.

Perfume, $1.20, $3, $6;
Toilet Water, $1.20, $2.22, with atomizer, $3;
Sachet, $1.20;
Dusting Powder, $1.20;
Talc, 60c.
*(prices include 20% tax)*
W&L—Toiletries, Aisle 11, First Floor

Coty

May Procession Dresses

pretty as a drift of petals

Practically perfect, too, for after the important first communion and May processions, your daughters wear them all summer. Nice deep hems prophesy a second summer, too. From our bouquet of them:

For younger marchers . . . frosty-flowered crinkle organdy, inset with imported lace. Sizes 3 to 6 ..... $12.95

Elder daughter wears organdy with snowfall of dots, airy eyelet embroidery. Sizes 7 to 12 ..... $16.95

Veils . . . ethereal affairs of cotton net with lace and ribbon trimmed caps ..... $3.95

Knee-height socks, soft white cotton. With elasticized cuff, 45c
3 pairs, $1.25

Ribbed with snug elasticized cuff ..... 65c

W&L—Girls' and Juveniles' Apparel and Girls' Furnishings, Fourth Floor

## 'Washington Wives' Will Go on Air

Mrs. Leonard Sheele, wife of the Surgeon General of the United States Public Health Service, will be guest Sunday morning on a new radio show for the Capital, "Washington Wives."

The 9:30 a. m. show has been broadcast for some time on the Columbia Broadcasting System but Sunday will be the debut of the program's new weekly service to be heard locally on WTOP.

Commentator for each of the shows is Elizabeth Adams, who in private life is Mrs. Cleon O. Swayzee, wife of the chief of the Division of International Labor and Health Affairs of the State Department.

### At the Greenbrier

Mr. and Mrs. J. Marvin Haynes are at White Sulphur Springs, W. Va., for a spring holiday at the Greenbrier.

Also there from Washington are Mr. and Mrs. Walter Hill and Mr. and Mrs. W. A. B. Iliff.

The MS LADIES SHOP . . .

5'4" or under?

SURE-SIZED SUITS

A Cool Solution for Summer Smartness

$22.95

Tailored into smooth lines with slim, graceful skirt, they assure you of cool comfort and easy, accurate fit without costly alterations. In flower-fresh pastels, white, black. Sure-Sizes, 12 to 20.

Other summer suits $25 to $55

The Young Men's Shop
36th Year at 1319 F Street


## Ask Anne

### Suggestions for 'Gay Nineties' Party

**We have recently moved into our new home and wish to give a small party with the theme the "Gay Nineties." Can you give me any suggestions for invitations or entertainment? I had thought I would use small tables with checked covers and castor centerpiece for refreshments. R. S.**

Write the invitations on white note paper which has been cut in the shapes of tendem bicycles, Gay Nineties ladies, or any other object reminiscent of that period. Cut the paper so that the invitation will open on the fold. Write the invitation on the inside sheet. For such a party, it always is fun to ask the guests to come dressed in costumes of the period, and of course this should be written on the invitation.

If the guests are costumed, here's a stunt which would get the party off to a good start. As the guests arrive, arrange to usher half the guests into one room without the other half seeing them. In advance of the party, hang a sheet to cover a doorway with a light back of it so that the figure of a person standing between the light and the sheet will cast a silhouette visible to guests in the room beyond. This arrangement should be tested out in advance of the party so that you will know just what lighting arrangement will need to be made and where each guest should stand to cast a sharp silhouette on the sheet. Now, when all guests have arrived, and are divided equally in rooms on either side of the sheet, have the guests take turns casting silhouettes. The idea is for those in the other room to guess who the silhouette is. Of course, the different lines of the Gay Nineties costumes makes the guessing more difficult. After all have been guessed in one room, the groups can change places, the change taking place in the dark. Or, perhaps you could arrange lights so that the silhouettes can be seen from either side of the sheet, thus eliminating need for changing rooms.

Square dancing, using records which call the dances as well as provide the music, could provide the rest of the evening's entertainment.

**My husband and I have a summer home up in the mountains where snakes are quite plentiful. We have killed any number of them right outside our door and one right inside the house. Is there anything we can do to keep them away? These aren't ordinary snakes but very poisonous ones. We are afraid they have nested under our house. G. L. S.**

I understand that snakes do not make permanent nests, so their residence under your summer home is probably temporary. Also snakes are really timid and can be driven away from around the house by noise. Playing a water hose under the cottage would drive them out. Do any of our readers have any further suggestions for ridding G. L. S.'s cottage grounds of snakes?

**I am planning on refinishing a cedar chest in maple. It is now finished in mahogany. Could you tell me how to go about this job, and what I would need? M. L.**

Remove the present finish by applying a good paint and varnish remover, following the directions which come with it. If your chest is veneered, work quickly with the remover so that it won't penetrate under the veneer and loosen it. When all finish is removed, go over the bare wood with benzine to get off every trace of remover (Always work with benzine in a well ventilated room away from flames.) When dry, sand the surface smooth with a very fine sandpaper. Wipe away every bit of dust with a soft cloth when sanding is completed. For the finish, you might apply two coats of maple varnish stain or stain the raw wood with an oil stain in the color you wish, followed by wax. If you use an oil stain, give the raw wood a coat of half-and-half mixture of raw linseed oil and turpentine before applying the stain so that it will absorb it evenly. Brush the stain on freely and when it has penetrated and the color you wish is achieved, wipe off the excess. When the stain is thoroughly dry, apply several thin coats of wax, rubbing well after each coat has dried.

**Could you tell me how to preserve and keep the rubber soles of imported ski boots from becoming dry? M.A.W.**

After each use, wipe the rubber soles with soap and water to remove any oil or grease which is damaging to rubber. If you wish, when they are clean and dry, apply a coat of nonrubbing (water emulsion) wax to the soles. Do not use paste or liquid rubbing waxes on rubber because they contain oils which are harmful to it.

**Can you recommend a school that offers sewing courses for beginners in the evenings besides the sewing machine courses? I would prefer small classes with individual instruction, if possible. E. F. D.**

There will be a new sewing class started at the Young Women's Christian Association, 17th and K sts. nw., the middle of May. They plan to limit the number of students to nine, so that you would receive the individual help you wish, but to get in, they suggest you register early.


PETUNIA!

Now for the soap
And—OOPS! I think
My tub's turned into
A skating rink!

SAFETY FIRST, Petunia! Get a rubber mat for the bottom of that tub. It will save many a serious bruise and bump.

Bishop-Bracken


## Miss Urquhart Is Red Cross Visitor

Miss Marion Urquhart, Australian representative of the Red Cross, who has been attending the International Conference of Social Work at Atlantic City, was seen lunching at the Shoreham Thursday with Lady Jellicoe and Miss Irma C. Bradford of SAFE (Save a Friend in Europe, Inc.).

As a guest of the American Red Cross, Miss Urquhart has been here a fortnight, and will travel throughout the country another four weeks before flying back to Australia from San Francisco.

Miss Bradford has charge of the office where $10 vouchers are sold, to be airmailed to families in Germany or Austria. The voucher are turned in at the nearest of 80 depots in Europe in exchange for boxes of food. A voucher can be bought by calling the SAFE office at STerling 7224.


BASKIN RESTYLING SERVICE
$25 AND UP
Free Storage
Free Cleaning
Free Glazing
With every $25 job. Call for bonded Messenger.
Baskin Furs
COR. 8TH & G N.W. NA. 5522


## Girl Scouts to Hold May Rally Today

Girl Scouts in the western Montgomery county area will hold their May Day rally today, 2-4:30 p. m., in the Bethesda-Chevy Chase Recreation Center, 4700 Norwood dr., Chevy Chase.

Highlight of the afternoon will be a May Pole dance done by girls from troops of the Lady of Lourdes School.

The program also includes a fashion show by the Leland Junior High School Troop 341, Danish folk dances by intermediate troops of Sumerset neighborhood, dances by the Brownie Troop from West Morland neighborhood and a rythmn band from Brownie Troops of Glen Echo and Cabin John.

Mrs. O. W. Briden, chairman of Girl Scout training in this area, is in charge of the rally.

### Fearings to Have Guest

Mr. and Mrs. George R. Fearing, jr., will have as their guest, Mrs. Roger Wakeling who will arrive today by plane from England.

Summer harmony

A two-piece suit dress to take you almost anywhere under the summer sun or moon. Softly tailored of cool, rayon Shantung in classic town colors, with full skirt and perky white collar for neckline flattery.

Junior sizes 9 to 15.

$13.95

Yeager's
SILVER SPRING
MARYLAND
8630 Colesville Rd.
Open 10 A.M. until 9 P.M.


## Students Hear Lecture on Spanish Folklore

A lecture on Spanish folklore program, students entertained at music was presented at the weekly assembly program at Mount Vernon Seminary last Tuesday by the Cultural Attache of the Spanish Embassy, Aurelio Valls. After the tea. Guests of honor were the Spanish Charge d'Affaires and Senora de Saralbar. Mrs. Charles R. Lindsay, jr., of Washington presided at the tea table.


Shop In An Atmosphere of Friendliness

Two-Piece Shantung

This rayon shantung dress is your smartest buy for summer. Black, navy, forest green — cleverly designed with shaped front peplum and smoked pearl buttons, and vrey reasonably priced. Sizes 10 to 20.

$16.95

Rayon faille bag in navy or black with shaped flange. Fitted with change purse and large mirror.

$5.00

plus tax

Charge Accounts

THE Essie O'Donnell CO'Y
3407 Connecticut Ave.
EMerson 8800

Open Evenings 'Til 9, Monday 'Til 6

THE OPEN CROWN STRAW FABRIC

"SKY-TOP"

A young, off-the-face flatterer you'll wear with your smartest summer costumes! Straw fabric in black, brown, navy, white, coffee, copen, aqua and pink . . . enhanced with an artfully draped veil.

$1.99

Kann's
WASHINGTON 4, D. C.

Please send me . . . "Sky-Top" hats in the following shades . . . . . .

Name . . . . . .

Address . . . . . .

☐ Charge ☐ C. O. D.
☐ Remittance

Add 2% sales tax, if delivery is to be made in Maryland.



For THIRTY-ONE Years the Specialty Shop where Style Variety is Unlimited in your Size

Kaplowitz
THIRTEENTH ★ BETWEEN E & F

BLUE CHAMBRAY shirt, tucked bodice . . . . . 8.95

matching skirt with two pack-all pockets . . . . . 5.95

chambray blouse, low round neckline, light gray . . 7.95

dark gray skirt, fullness at sides, straight front and back . . . . . 14.95

glazed white chintz blouse 7.95

hand-dyed cotton skirt, hemstitched 16.95.

our GRANDSTAND COTTONS

. . . rate cheers for their beautiful styling, expert workmanship and superb quality. Wise girls select them for their versatility for these are the cottons that blend in perfect harmony when worn as match-mates . . . that complement each other when contrasted! You'll live in 'em and you'll love 'em . . . they're suds-loving tubbables that will retain their beauty after repeated launderings. Sizes for all from 10 to 16. Designed exclusively for KAPLOWITZ, for 31 years the favorite Specialty Shop for smart young women.

Town and Country Shop—Third Floor.

FURS COATS SUITS DRESSES SPORTSWEAR

*At The Hecht Co., Washington and Silver Spring*

# *Specials in Toiletries*

*By Famous Name Beauty "Specialists" . . . To Enhance Your Loveliness; Guard Your Daintiness!*

Every enchanting, enhancing beauty aid on this page is a special value! Each special value is for a limited time, only. And every name you see here, is the name of a "specialist" . . . a name known over America to women who love loveliness, daintiness and the special feminine enchantment such aids as these bring!

*Cosmetics, Street Floor, The Hecht Co., Washington & Silver Spring*

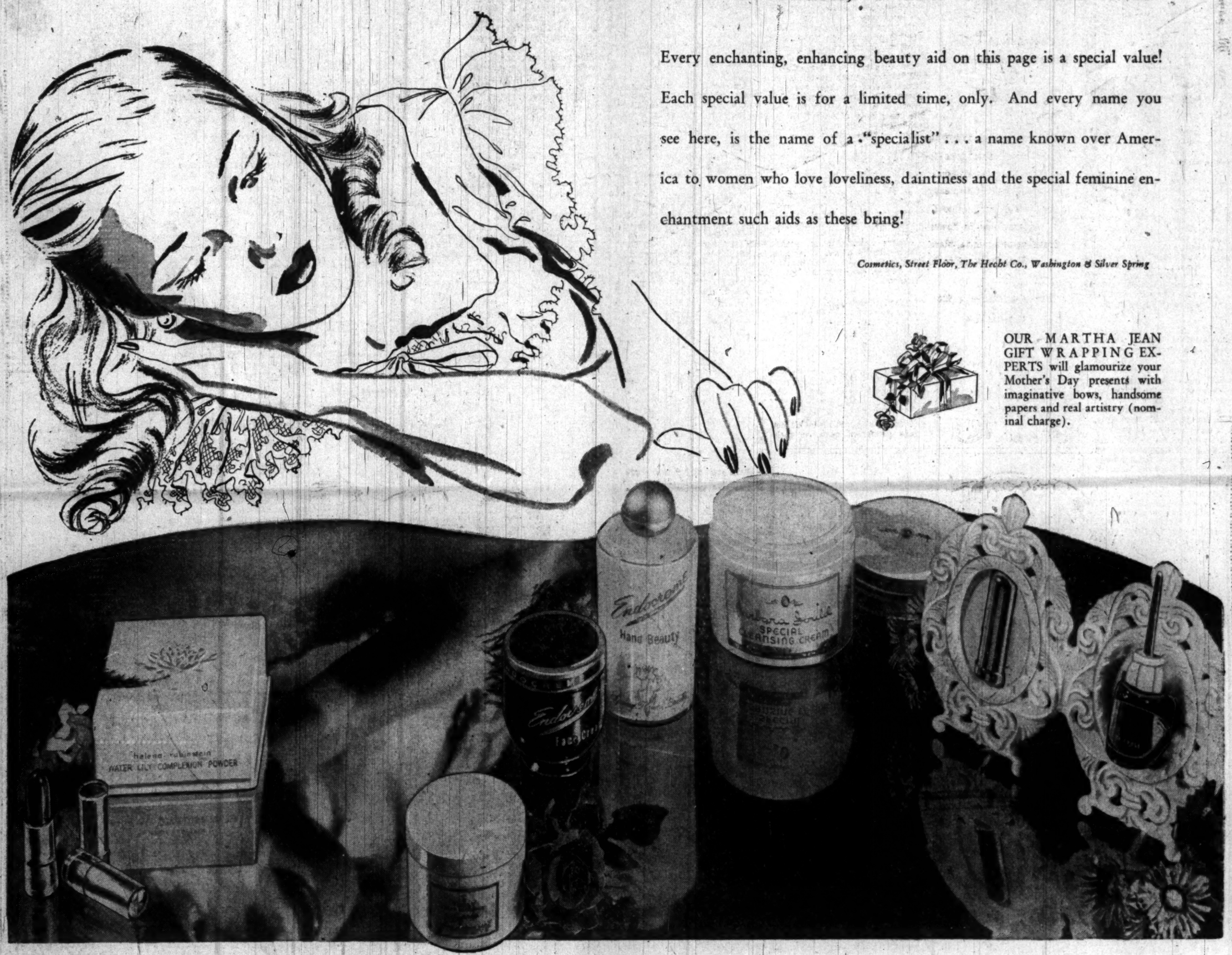




OUR MARTHA JEAN GIFT WRAPPING EXPERTS will glamourize your Mother's Day presents with imaginative bows, handsome papers and real artistry (nominal charge).

**Satin-Smooth**

Dorothy Gray Lipsticks

**2 for 1.20**
*(Tax Included)*

Special for a limited time only! Two Dorothy Gray's creamy-smooth lipsticks bring to your lips the ripe, rich color that flatters you best.

**"Water Lily"**

Rubinstein Face Powder

**90c**
*(Tax Included)*

Fine-textured, exquisitely-scented Water Lily face powder by Helena Rubinstein comes for normal, oily or dry skin!

**Lasting Protection**

Tussy Cream Deodorant

**60c**
*(Tax Included)*

Its spicy fragrance makes Tussy's Cream Deodorant so pleasant to use! And its gentle protection banishes perspiration odor, checks perspiration moisture, keeps you dainty!

**Special Formula**

Endocreme
Face & Hand Creams

both for **4.20**
*(Tax Included)*

Endocreme's special formulas help smooth the skin, help to give it that youthful, lustrous look. Use it for face and throat, and for your hands!

**Barbara Gould**

Cleansing Cream

**1.20**
*(Tax Included)*

Barbara Gould's smooth cleansing cream is enriched with special oils for either normal, oily or dry skins! At this special price, you'll want to buy a season's supply!

**Nail Lacquer and Lipstick**

Twintype By Naylon

**1.60** set
*(Tax Included)*

Matching jewel-tones for your nails and lips . . . lacquer and lipstick specially processed to last longer! Special added attraction—both cleverly framed in a Victorian twin frame.

# The Hecht Co. *Washington and Silver Spring*

F St. . . . 7th St. . . . E St. FENTON ST. AND ELLSWORTH DRIVE

# D. C. Clearings Set April Peak Of 322 Million

By S. Oliver Goodman

Soaring 11 per cent over a year ago, Washington bank clearings in April set a new peak for that month and were the second best on record here.

The $322,440,133 total last month was second only to the record $331,328,944 registered in December, 1947, according to files of the Washington Clearing House Association.

For the first four months, check turnover reached $1,182,442,779 for a 9 per cent increase over the $1,075,280,288 in the corresponding period last year. The latest four-month aggregate was a new all-time high for that period.

Federal and District income tax payments were a contributing factor in the high April clearings. Although deadline for Federal taxes was March 15, the Internal Revenue Bureau cleared the bulk of checks in April. Continued active business and high prices were also factors.

Local clearings compared as follows:

| | 1947 | 1947 |
|---|---|---|
| January | $300,050,588 | $282,970,821 |
| February | 251,136,377 | 239,049,317 |
| March | 308,815,679 | 266,648,663 |
| April | 322,440,133 | 289,611,486 |

**WHO'S WHO TODAY:** Leo F. Lisee has been appointed sales manager of the newly organized Washington branch of the Admiral Corp and Mario A. Coduto will head the local operation. . . . G. Lloyd Roberts, former director of the Washington Cathedral National Building Fund, will be in charge of the new local office of the Holland-America Line. . . . John G. Lethbridge, jr., has joined the local office of Robert Lee Miller & Associates as a vice president in charge of agency operations. . . . E. S. Ronk has been named general manager of Bowser, Inc., refrigeration division. . . . Hampson Carey is new treasurer of Jones & Laughlin Steel Corp.

Lisee

**SALES SPURT: Washington department store sales in the week ended April 24 spurted 22 per cent over the same week last year. An anniversary sale by one of the city's largest stores was a factor. For the four weeks ended April 24, local sales were reported 3 per cent over the same date last year. Regionally, store sales were up 11 per cent and 1 per cent, respectively, for the week and four-week period. Figures were reported last night by Federal Reserve Bank of Richmond.**

**ODD LOTS:** Inside information is that one of Thomas B. McCabe's first orders as new Federal Reserve Board chairman is aimed at translating the 'fiscalese' of Reserve Board announcements into understandable language. . . . By eliminating signed receipts for special delivery letters and other paper work, Postoffice Department expects to save a million dollars annually. . . . With more than two billion passengers riding the New York subway, the change from a nickel to a dime fare means a tremendous upturn in use of dimes there, for which the Philadelphia Mint is preparing. . . . Lanston Monotype Machine Co. declared regular quarterly dividend of 50 cents a common share, payable May 31 to stock of record May 21. . . . Nation's soft coal output jumped to 11,350,000 tons last week, the first time it approached normal since the walkout March 15.

**PRR DEFICIT: Pennsylvania Railroad reported a deficit of $4,621,064 for the three months ending March 31 compared with a deficit of $2,979,891 for the same 1947 period. The company said March revenues were seriously affected by the coal strike. It listed quarterly gross revenues of $229,594,814 against $211,610,445 last year.**

**BRIDGE BUSINESS: Better-than-expected revenues have resulted in another retirement of $538,000 in Maryland bridge bonds. The State Roads Commission has called that amount of its 2¼ per cent bridge bonds for redemption at 103 on June 1, reducing the amount outstanding to $1,384,000. Original total was six million dollars in 1941. The bonds were issued to finance construction of the Potomac and Susquehanna River toll bridges.**

**EARNINGS:** E. I. duPont de Nemours & Co. reported net income of $30,195,371 for the first three months this year, equal to $2.46 a common share, compared with $30,833,673 or $2.60 a share in same period last year. Other income reports:

| Three Months to March 31 | 1948. | 1947. |
|---|---|---|
| American Cyanamid | $2,130,110 | $2,530,225 |
| Per share | .78 | .92 |
| Acme Steel Co. | 1,964,466 | 2,055,118 |
| Per share | 1.98 | 2.07 |
| Com. Edison Co. | 9,085,937 | 9,514,727 |
| Per share | .66 | .69 |
| Con. Gas Baltimore | 1,861,004 | 2,131,723 |
| Per share | 1.32 | 1.55 |
| Curtis Publishing | 1,439,868 | 846,165 |
| Per pref. share | 2.09 | 1.22 |
| Del. & Hudson | 1,458,287 | 1,497,642 |
| Per share | 2.70 | 2.77 |
| Follansbee Steel | 611,305 | 500,849 |
| Per share | 1.59 | 1.86 |
| Hamilton Watch | 209,324 | 247,446 |
| Per share | .45 | .55 |
| Hayes Mfg. Corp. | 661,891 | 588,357 |
| Per share | .62 | .53 |
| Int. Cons. Copper | 828,976 | 1,127,856 |
| Per share | .70 | .95 |
| Midland Steel | 711,001 | 537,792 |
| Per share | 2.10 | 1.36 |
| Nat. Cash Register | 3,319,864 | 2,373,669 |
| Per share | 2.04 | 1.46 |
| Pan. East. Pipe Line | 2,237,283 | 2,150,251 |
| Per share | 1.30 | 1.24 |
| Rheem Mfg Co. | 730,737 | 1,312,609 |
| Per share | .70 | 1.28 |
| South. Cal. Edison | 2,000,947 | 3,203,486 |
| Per share | .26 | .61 |
| Stone & Webster | 1,199,843 | 505,033 |
| Per share | .57 | .24 |
| Tide Water A. Oil | 11,163,000 | 5,180,274 |
| Per share | 1.71 | .77 |
| Thompson Prod. | 1,144,684 | 434,635 |
| Per share | 2.40 | .77 |
| U. S. Rubber Co. | 4,601,164 | |
| Per share | 1.57 | |
| Nine Months to March 31 | | |
| Am. Hide & Leather | 657,536 | 1,323,445 |
| Per share | .89 | 2.00 |
| Fiscal Year to January 31 | | |
| Inter. Dept. Stores | 1,427,616 | 1,410,069 |
| Per share | 4.63 | 4.56 |

# Quotations on N. Y. Stock Exchange

By the Associated Press

**Total stock sales yesterday, 1,440,000 shares; previous day, 1,480,000; week ago, 2,474,370; year ago, 954,460; two years ago, 1,014,750; January 1 to date, 94,611,327; year ago, 89,141,090; two years ago, 145,686,932.**

## Dow-Jones Stocks

New York, April 30 (UP).

| | Open. | High. | Low. | Close. | Net ch. |
|---|---|---|---|---|---|
| 30 ind. | 180.87 | 181.64 | 179.69 | 180.51 | —0.14 |
| 20 rails | 58.44 | 59.00 | 57.90 | 58.15 | —0.19 |
| 15 utils. | 34.10 | 34.23 | 33.94 | 34.08 | —0.14 |
| 65 stocks | 67.04 | 67.41 | 66.57 | 66.86 | —0.14 |

Transactions in stocks used in averages today: Industrials, 104,100; railroads, 95,600; utilities, 29,200; total, 228,900.

| | Sales Add 00 | High | Low | Close | Net Ch'ge |
|---|---|---|---|---|---|
| ABBOTT LAB | 3 | 75¾ | 75¼ | 75¼ | — ½ |
| ACF-Brill Mot | 6 | 5⅞ | 5⅝ | 5⅝ | — ⅛ |
| Acme Stl | 4 | 52⅝ | 52 | 52¼ | — ¾ |
| Adams Exp | 6 | 18 | 18 | 18 | .... |
| Adams-Millis | 1 | 44 | 44 | 44 | + ½ |
| Addressog-Mult | 3 | 37⅝ | 37 | 37 | — ¼ |
| Admiral Corp | 5 | 9 | 8⅞ | 8⅞ | — ¼ |
| Air Reduction | 13 | 26 | 25¾ | 25¾ | — ⅛ |
| Alaska Juneau | 5 | 3⅜ | 3¼ | 3⅜ | + ⅛ |
| Aldens Inc | 5 | 18⅝ | 18½ | 18⅝ | + ¼ |
| Alleghany Corp | 13 | 4 | 3⅞ | 3⅞ | .... |
| Alleghany pf | 22 | 47⅜ | 46⅜ | 46½ | —1⅜ |
| Alleghany pr pf | 1 | 74 | 74 | 74 | .... |
| Alleg Lud Stl | 7 | 30⅛ | 30 | 30 | — ⅛ |
| Allen Industr | 3 | 9¼ | 9¼ | 9¼ | — ¼ |
| Al Chem & Dye | 7 | 191½ | 190 | 190½ | — ½ |
| Allied Kid | 1 | 19⅝ | 19⅝ | 19⅝ | — ⅛ |
| Allied Mills | 3 | 32 | 32 | 32 | — ¼ |
| Allied Strs | 12 | 32⅝ | 32½ | 32½ | — ¼ |
| Allis-Ch Mfg | 16 | 37 | 36⅝ | 36⅞ | — ⅛ |
| Allis-Ch Mfg pf | 3 | 93 | 92½ | 92½ | — ½ |
| Alpha P Cem | 1 | 28 | 28 | 28 | — ½ |
| Amal Leather | 1 | 6 | 6 | 6 | .... |
| Amerada Pet | 10 | 110½ | 108½ | 110½ | +2½ |
| Am Ag Ch Del | 11 | 48⅝ | 47 | 47 | —1¾ |
| Am Airlines | 43 | 9⅝ | 9⅛ | 9¼ | — ⅛ |
| Am Airlines pf | 2 | 63 | 62 | 62 | —2 |
| Am Bk Note | 3 | 23¾ | 23½ | 23½ | — ¼ |
| Am Bosch | 4 | 11¾ | 11½ | 11⅝ | — ¼ |
| Am Bk Shoe | 19 | 38⅞ | 37¾ | 38⅞ | +1 |
| Am Br Shoe pf | 1 | 106 | 106 | 106 | .... |
| Am Cable & R | 6 | 5¼ | 5⅛ | 5⅛ | — ¼ |
| Am Can | 3 | 87 | 86¼ | 86½ | + ¼ |
| Am Ch & Cable | 7 | 22½ | 22⅛ | 22⅛ | — ⅜ |
| Am Chicle | 5 | 49 | 49 | 49 | — ½ |
| Am Cryst Sug | 2 | 18⅛ | 18⅛ | 18⅛ | — ⅛ |
| Am Cyanamid | 13 | 37⅞ | 37⅛ | 37⅛ | — ½ |
| Am Cyan pf | 2 | 103⅛ | 103 | 103⅛ | — ⅛ |
| Am Distill | 4 | 27 | 27 | 27 | — ¼ |
| Am European | 2 | 15⅞ | 15⅞ | 15⅞ | — ⅛ |
| Am Export L | 7 | 17 | 17 | 17 | — ½ |
| Am & For Pow | 13 | 2⅝ | 2½ | 2⅝ | .... |
| Am & FP $7 pf | 9 | 72 | 71¼ | 71¾ | + ¼ |
| Am & FP $6 pf | 6 | 63 | 63 | 63 | + ½ |
| Am & F P 2 pf | 2 | 9¼ | 9¼ | 9¼ | — ¼ |
| Am-Hawaii SS | 2 | 41¾ | 41¾ | 41¾ | — ¾ |
| Am Hide & L | 3 | 6⅝ | 6⅝ | 6⅝ | — ⅛ |
| Am Home Pr | 11 | 24⅝ | 24½ | 24½ | — ½ |
| Am Ice | 2 | 7 | 6⅞ | 6⅞ | — ⅛ |
| Am Locomot | 20 | 23⅝ | 23 | 23 | — ⅛ |
| Am M & Fdy | 4 | 18⅜ | 18⅛ | 18⅛ | — ¼ |
| Am Metal | 2 | 31¾ | 31¾ | 31¾ | — ¼ |
| Am News Co | 6 | 30⅜ | 30¼ | 30⅜ | — ⅛ |
| Am Pow & Lt | 20 | 8⅞ | 8½ | 8½ | — ¼ |
| A P&L $6 pf | 1 | 87 | 87 | 87 | — ¾ |
| A P&L $5 pf | 2 | 78¼ | 77½ | 77½ | — ⅝ |
| Am R & St S | 65 | 14⅞ | 14⅜ | 14⅜ | — ⅜ |
| Am Safety Raz | 26 | 10⅜ | 10⅛ | 10¼ | — ⅛ |
| Am Seating | 1 | 20⅞ | 20⅞ | 20⅞ | — ⅛ |
| Am Ship Bldg | 1 | 43 | 43 | 43 | .... |
| Am Smelt & R | 5 | 58¼ | 58⅛ | 58⅛ | — ⅛ |
| Am Snuff | 1 | 33½ | 33½ | 33½ | — ¼ |
| Am Stl Fdrs | 13 | 30¾ | 30⅛ | 30½ | — ¼ |
| Am Stores | 3 | 26½ | 26 | 26 | — ¼ |
| Am Stove | 6 | 19 | 18½ | 18½ | — ½ |
| Am Sugar Ref | 3 | 38½ | 38 | 38 | + ¼ |
| Am Sugar Ref | 3 | 38½ | 38 | 38 | + ¼ |
| Am Sugar pf | 1 | 122 | 122 | 122 | + ⅛ |
| Am Sumat Tob | 1 | 18¾ | 18¾ | 18¾ | + ¼ |
| Am Tel & Tel | 33 | 153⅝ | 153⅜ | 153½ | — ¼ |
| Am Tobacco | 3 | 58⅞ | 57⅞ | 57⅞ | —1 |
| Am Viscose | 19 | 64 | 63⅛ | 63¼ | — ¼ |
| Am Wat Wks | 4 | 7⅝ | 7½ | 7½ | — ⅛ |
| Am Woolen | 47 | 49⅝ | 48⅜ | 49⅛ | — ⅜ |
| Am Wool pf | 2 | 100 | 99½ | 100 | +1 |
| Am Wool pr pf | 3 | 99 | 98 | 98 | —1 |
| Am Zinc L&S | 7 | 7⅝ | 7⅛ | 7⅛ | — ¼ |
| Anaconda Cop | 29 | 36⅞ | 36⅛ | 36⅛ | — ¼ |
| Ander-Prich O | 49 | 30⅛ | 29⅝ | 29⅞ | — ⅜ |
| A P W Prod | 3 | 5⅛ | 5 | 5 | — ¼ |
| Armco Stl | 25 | 28⅛ | 27⅞ | 27⅞ | — ¼ |
| Arch-Dan-M | 1 | 30 | 30 | 30 | — ⅜ |
| Armour & Co | 30 | 13⅛ | 13 | 13 | — ¼ |
| Armstrong Ck | 1 | 50⅝ | 50⅝ | 50⅝ | + ⅛ |
| Artloom Corp | 3 | 14 | 13⅞ | 13⅞ | — ¼ |
| Assd Dry Gds | 6 | 17 | 16⅞ | 16⅞ | .... |
| Associates Inv | 4 | 29 | 28⅞ | 29 | + ¼ |
| A T & S F | 28 | 108 | 106½ | 106½ | —1½ |
| A T & S F pf | 1 | 102½ | 102½ | 102½ | + ½ |
| A T F Inc | 3 | 15⅜ | 15¼ | 15¼ | — ⅜ |
| Atl Coast Line | 16 | 58½ | 56½ | 57 | — ⅜ |
| Atl G & W Ind | 2 | 37 | 36 | 36 | —1 |
| Atl Refining | 7 | 44¼ | 43⅝ | 43⅞ | — ½ |
| Atlas Corp | 2 | 23 | 23 | 23 | — ½ |
| Atlas Tack | 1 | 21 | 21 | 21 | .... |
| Aust Nichols | 1 | 6¼ | 6¼ | 6¼ | .... |
| Autocar Co | 13 | 14 | 13¾ | 13¾ | — ½ |
| Autom Canteen | 8 | 17⅜ | 17⅛ | 17⅛ | — ¼ |
| Avco Mfg | 53 | 6⅝ | 6½ | 6½ | — ⅛ |
| Avco Mfg pf | 7 | 42⅛ | 41⅝ | 42 | .... |
| BABBITT (BT) | 12 | 15⅛ | 14⅞ | 15 | .... |
| Bald Loco | 10 | 14⅝ | 14⅛ | 14⅛ | — ¼ |
| Balt & Ohio | 103 | 14 | 13⅛ | 13⅜ | — ¼ |
| Balt & Ohio pf | 21 | 23¾ | 23 | 23 | — ½ |
| Bangor & Ar | 20 | 28 | 26¼ | 27 | — ¾ |
| Barber Asph | 3 | 47⅜ | 46⅝ | 47⅛ | — ⅛ |
| Barnsdall Oil | 17 | 41⅛ | 40⅝ | 40⅝ | — ½ |
| Bath Ir Wks | 1 | 13⅜ | 13⅜ | 13⅜ | — ⅛ |
| Bayuk Cigars | 9 | 19 | 18⅞ | 19 | .... |
| Beatrice Foods | 7 | 36⅞ | 36⅜ | 36⅜ | — ¼ |
| Beaunit Mills | 5 | 21 | 20⅞ | 20⅞ | — ⅛ |
| Beech Airc | 20 | 14 | 13 | 13 | — ⅛ |
| Beech-Nut Pk | 4 | 36⅝ | 36½ | 36⅝ | — ⅛ |
| Bell & Howell | 4 | 22½ | 22½ | 22½ | — ¼ |
| Bendix Aviat | 28 | 34⅜ | 34⅛ | 34⅛ | — ¼ |
| Bend Home Ap | 17 | 16⅝ | 16⅜ | 16⅜ | — ¼ |
| Benef Ind Ln | 1 | 23 | 23 | 23 | — ¼ |
| Ben Ind La pf | 1 | 34 | 34 | 34 | .... |
| Best & Co | 2 | 34 | 33 | 33 | .... |
| Best Foods | 3 | 34¼ | 34 | 34 | — ¼ |
| Beth Steel | 48 | 35⅞ | 33⅝ | 34 | — ½ |
| Beth Steel pf | 1 | 134 | 134 | 134 | —1 |
| Bigelow San | 16 | 32½ | 31⅞ | 32 | — ½ |
| Birmingham El | 1 | 13 | 13 | 13 | .... |
| Black & Deck | 3 | 30½ | 30 | 30 | — ½ |
| Blaw-Knox | 4 | 16⅜ | 16 | 16 | — ⅛ |
| Bliss & Laugh | 4 | 18⅝ | 18⅝ | 18⅝ | + ¼ |
| Bliss (E W) | 24 | 31⅝ | 31¼ | 31⅝ | + ¼ |
| Boeing Airplane | 46 | 27⅛ | 26⅝ | 27 | + ⅜ |
| Bohn Al & Br | 3 | 36 | 35 | 36 | .... |
| Bond Strs | 1 | 33 | 33 | 33 | — ½ |
| Borden Co | 15 | 41⅛ | 40⅞ | 40⅞ | .... |
| Borg-Warner | 14 | 54⅛ | 54⅛ | 54⅛ | — ¼ |
| Borg-Warner pf | 1 | 91½ | 91½ | 91½ | .... |
| Boston & Me | 10 | 4⅛ | 4⅛ | 4⅛ | — ⅛ |
| Bower Roll B | 3 | 37⅛ | 37 | 37 | — ⅛ |
| Braniff Airw | 5 | 8⅝ | 8⅝ | 8⅝ | .... |
| Brewing CorpA | 1 | 50⅛ | 50⅛ | 50⅛ | .... |
| Bridgeport Br | 5 | 10½ | 10⅜ | 10⅜ | — ⅛ |
| Briggs Mfg | 14 | 29½ | 29 | 29⅛ | — ⅜ |
| Briggs & Strat | 1 | 26⅝ | 26⅝ | 26⅝ | — ¼ |
| Bristol-Myers | 1 | 31½ | 31½ | 31½ | .... |
| Bklyn Un Gas | 1 | 17⅛ | 17⅛ | 17⅛ | — ⅛ |
| Brunswick-Ba | 8 | 19⅝ | 19⅝ | 19⅝ | .... |
| Bucyrus-Erie | 21 | 20¾ | 20⅛ | 20⅛ | — ½ |
| Budd Co | 13 | 10⅞ | 10½ | 10½ | — ¼ |
| Budd Co pf | 1 | 70 | 70 | 70 | — ½ |
| Buffalo Forge | 1 | 34¾ | 34¾ | 34¾ | — ¼ |
| Buf Niag El pf | 1 | 88 | 88 | 88 | .... |
| Bullard Co | 1 | 30 | 30 | 30 | — ½ |
| Bulova Watch | 3 | 33 | 32½ | 32½ | — ¼ |
| Burling Mills | 31 | 20¾ | 19¾ | 20 | — ¼ |
| Burling Mills pf | 2 | 86 | 85½ | 86 | + ½ |
| Burr Add Mach | 3 | 15 | 14⅞ | 15 | + ⅛ |
| Bush Terminal | 1 | 6⅝ | 6⅝ | 6⅝ | + ⅛ |
| Butler Bros | 3 | 12⅞ | 12⅞ | 12⅞ | .... |
| Butte Cop&Zinc | 3 | 5⅛ | 5⅛ | 5⅛ | .... |
| Byers (A M) | 1 | 17 | 17 | 17 | .... |
| Byron Jackson | 1 | 30⅝ | 30⅝ | 30⅝ | .... |
| CALIF PACK | 3 | 33⅝ | 33⅛ | 33¼ | — ⅛ |
| Callahan Z-Ld | 2 | 2⅝ | 2½ | 2½ | — ⅛ |
| Calumet & Hec | 14 | 7 | 6⅞ | 7 | .... |
| Campbell Wyant | 1 | 30⅝ | 30 | 30 | .... |
| Can Dry G Ale | 15 | 14⅝ | 14 | 14⅝ | .... |
| Canad Pacific | 147 | 15⅛ | 14⅝ | 14⅞ | — ⅛ |
| Cannon Mills | 3 | 41½ | 41½ | 41½ | + ½ |
| Cap Adm pf | 1 | 50 | 50 | 50 | .... |
| Caro P & L | 2 | 30½ | 30 | 30 | .... |
| Carrier Corp | 8 | 16⅝ | 16⅛ | 16⅛ | — ⅛ |
| Carriers & Gen | 1 | 7½ | 7½ | 7½ | + ⅛ |
| Case (J I) Co | 13 | 44⅛ | 44 | 44 | — ½ |
| Caterpil Trac | 4 | 63⅝ | 63⅛ | 63⅛ | — ¼ |
| Celanese Corp | 39 | 28 | 27⅝ | 28 | + ⅛ |
| Celanese 1st pf | 1 | 100 | 100 | 100 | .... |
| Celotex Corp | 12 | 28⅛ | 28 | 28 | — ⅛ |
| Cent Aguirre | 6 | 17⅞ | 17⅞ | 17⅞ | .... |
| Cent Foundry | 1 | 7⅛ | 7 | 7 | + ⅛ |
| Cen Hud G & E | 3 | 8 | 8 | 8 | .... |
| Cent R R N J | 58 | 19⅜ | 17⅞ | 19⅛ | +1½ |
| Cent Violeta S | 2 | 12⅞ | 12⅞ | 12⅞ | — ⅛ |
| Cerro de Pas | 12 | 24⅝ | 23⅞ | 24 | + ¼ |
| Cert-teed Prod | 14 | 16⅞ | 16⅝ | 16⅝ | + ⅛ |
| Champ Paper | 8 | 23 | 22⅞ | 23 | + ¼ |
| Ches & Ohio | 11 | 39⅝ | 38 | 39 | + ¼ |
| Ches & Ohio pf | 1 | 82 | 82 | 82 | + ¼ |
| Chicago Corp | 15 | 12⅝ | 12 | 12⅜ | + ⅛ |
| Chi & E Ill | 18 | 6⅞ | 6¼ | 6¼ | — ⅛ |
| Chi & E Ill A | 37 | 13⅛ | 12⅛ | 12⅞ | + ⅛ |
| Chi Grt West | 25 | 9⅝ | 9 | 9⅜ | + ¼ |
| Chi Grt W pf | 5 | 17⅛ | 16⅞ | 16⅞ | + ⅛ |
| Chi Ind & L A | 46 | 12⅝ | 11⅞ | 11⅞ | — ¼ |
| Chi Ind & L B | 23 | 7⅞ | 7⅜ | 7½ | + ¼ |
| C M S P&Pac | 27 | 9⅞ | 9⅝ | 9⅝ | .... |
| C M S P&P pf | 23 | 32⅝ | 31⅛ | 31⅞ | + ¼ |
| Chi & N W | 33 | 17⅝ | 17⅛ | 17⅛ | .... |
| Chi & N W pf | 12 | 40 | 39¼ | 39⅞ | + ⅛ |
| Chi Pneu Tool | 1 | 33⅛ | 33⅛ | 33⅛ | + ⅛ |
| Chi R I & P | 35 | 35 | 34 | 34½ | + ½ |
| Chi Yell Cab | 2 | 12 | 11½ | 11½ | + ½ |
| Chi R I & P pf | 14 | 62½ | 61½ | 61⅝ | + ¼ |
| Chickasha C O | 1 | 16½ | 16½ | 16½ | .... |
| Childs Co | 5 | 4 | 4 | 4 | + ⅛ |
| Chrysler Corp | 31 | 59⅝ | 58⅞ | 59¼ | — ⅜ |
| Cin G & E | 5 | 26⅛ | 26 | 26 | — ⅛ |
| Cin Mill Mch | 1 | 25⅜ | 25⅜ | 25⅜ | — ⅛ |
| C I T Finan | 73 | 41½ | 40 | 41 | +1⅝ |
| City Ice & F | 1 | 29⅞ | 29⅞ | 29⅞ | — ⅛ |
| City Invest | 7 | 8⅜ | 8⅛ | 8⅛ | .... |
| City Stores | 1 | 16 | 16 | 16 | .... |
| Clark Equip | 6 | 33⅛ | 33⅛ | 33⅛ | + ⅛ |
| Clev El Illum | 30 | 38⅞ | 38⅛ | 38⅛ | — ⅛ |
| Clev Graph Br | 3 | 29⅝ | 29⅛ | 29⅝ | + ⅛ |
| Climax Molyb | 22 | 16¼ | 16 | 16 | — ¼ |
| Clinton Ind | 3 | 26½ | 26¼ | 26½ | + ⅛ |
| Clopay Corp | 16 | 8 | 8 | 8 | + ⅛ |
| Cluett Peabody | 9 | 35 | 34½ | 35 | + ½ |
| Cluett Pea 2 pf | 1 | 89 | 89 | 89 | .... |
| Coca-Cola | 3 | 170 | 168 | 170 | +5 |
| Collins & Aik | 3 | 22 | 21½ | 21½ | — ½ |
| Colonial Mills | 39 | 22½ | 21½ | 21½ | — ⅝ |
| Col Fuel & Ir | 17 | 15½ | 15⅜ | 15⅜ | .... |
| Col Br'cast A | 3 | 28⅛ | 28 | 28 | — ⅛ |
| Col Br'cast B | 2 | 27⅝ | 27½ | 27⅝ | .... |
| Colum G & El | 48 | 12⅛ | 12 | 12 | .... |
| Colum Pict | 3 | 11⅝ | 11⅛ | 11⅛ | — ½ |
| Colum Pict pf | 1 | 62¾ | 62⅝ | 62⅝ | —1¼ |
| Colum Carbon | 7 | 34 | 33¾ | 33⅞ | —1⅜ |
| Col & S O El | 3 | 41⅛ | 41⅛ | 41⅛ | + ⅛ |
| Coml Credit | 10 | 43⅝ | 43⅛ | 43⅛ | — ½ |
| Coml Solvents | 37 | 24⅛ | 23⅞ | 23⅞ | — ⅛ |
| Com'with Edis | 16 | 27 | 26⅞ | 27 | .... |
| Com'with & S | 92 | 2⅞ | 2⅞ | 2⅞ | .... |
| Conde Nast | 12 | 10 | 9⅞ | 9⅞ | .... |
| Congoleum-N | 2 | 32⅛ | 32⅛ | 32⅛ | — ⅛ |
| Consol Cigar | 1 | 29⅛ | 29⅛ | 29⅛ | — ¾ |
| Cons Copperm | 8 | 5⅝ | 5⅝ | 5⅝ | — ⅛ |
| Cons Edison | 33 | 23⅝ | 23⅛ | 23⅛ | — ⅛ |
| Cons Edison pf | 4 | 105⅝ | 105⅛ | 105⅛ | — ½ |
| Cons Grocers | 12 | 17⅝ | 17⅛ | 17⅝ | .... |
| Cons Laundries | 6 | 9 | 9 | 9 | — ⅛ |
| Cons Nat Gas | 10 | 49⅞ | 49⅛ | 49⅛ | — ¾ |
| Consol RR C pf | 1 | 22⅝ | 22⅝ | 22⅝ | — ⅛ |
| Conf Ret Strs | 6 | 13⅞ | 13⅝ | 13⅝ | + ⅛ |
| Cons Textile | 3 | 13⅞ | 13¼ | 13⅜ | .... |
| Cons Vultee | 28 | 14⅞ | 14⅛ | 14⅛ | + ¼ |
| Consum Pow | 7 | 34¾ | 34 | 34¼ | — ½ |
| Container Corp | 11 | 39⅝ | 38⅞ | 38⅞ | — ¾ |
| Cont Bak | 3 | 12 | 11⅝ | 11⅝ | .... |
| Cont Can | 14 | 36 | 35⅝ | 36 | + ¼ |
| Cont Diam Fib | 4 | 11 | 10⅝ | 11 | + ¼ |
| Cont Ins | 10 | 54⅛ | 54 | 54 | — ¼ |
| Cont Motors | 18 | 8 | 7⅞ | 7⅞ | — ⅛ |
| Cont Oil Del | 24 | 61⅝ | 60 | 60⅛ | —1⅝ |
| Cont Steel | 1 | 17 | 16⅞ | 16⅞ | — ¼ |
| Cooper-Bess | 28 | 27⅝ | 27⅛ | 27⅛ | — ⅛ |
| Cooper-Bess pf | 2 | 50⅜ | 50⅛ | 50⅛ | — ⅜ |
| Copperweld Stl | 23 | 16⅛ | 16 | 16 | — ¼ |
| Corn Products | 23 | 60⅛ | 59 | 59 | —1⅛ |
| Cornell-Dub El | 3 | 12 | 11⅞ | 11⅞ | — ½ |
| Corning Glass | 2 | 19⅞ | 19⅞ | 19⅞ | — ¼ |
| Coty Inc | 2 | 4⅝ | 4⅝ | 4⅝ | .... |
| Coty Internat | 2 | 2⅝ | 2⅝ | 2⅝ | .... |
| Crane Co | 8 | 34⅛ | 33⅞ | 33⅞ | —1¼ |
| Creameries Am | 1 | 10⅝ | 10⅝ | 10⅝ | — ½ |
| Crown C & S | 4 | 21⅝ | 21⅝ | 21⅝ | — ¼ |
| Crown Zeller | 10 | 30⅝ | 30⅛ | 30⅛ | — ¼ |
| Crucible Steel | 3 | 24⅝ | 24 | 24 | — ½ |
| Crucible Stl pf | 3 | 70⅛ | 70⅛ | 70⅛ | + ⅛ |
| Cuban-Am Sug | 6 | 14⅛ | 14 | 14 | — ⅛ |
| Cudahy Pack | 4 | 12⅛ | 11⅞ | 11⅞ | — ¼ |
| Curtis Pub | 83 | 9⅝ | 9¼ | 9⅝ | + ⅛ |
| Curtis P pr pf | 1 | 56 | 56 | 56 | .... |
| Curtiss-Wright | 212 | 8⅛ | 8 | 8 | + ⅛ |
| Curtiss-Wr A | 7 | 23⅝ | 23¼ | 23⅜ | + ⅛ |
| Cutler-Hammer | 3 | 26⅝ | 26 | 26 | —1 |
| DANA CORP | 4 | 23⅛ | 22⅞ | 22⅞ | — ⅛ |
| Davison Chem | 15 | 22⅞ | 21⅞ | 22⅞ | +1⅛ |
| Dayton P & L | 3 | 29⅝ | 28⅞ | 28⅞ | — ⅜ |
| Dayton Rub | 3 | 14 | 13⅞ | 13⅞ | — ⅛ |
| Decca Records | 32 | 10½ | 10⅛ | 10⅛ | — ¼ |
| Deep Rock Oil | 7 | 40½ | 39⅝ | 40 | — ½ |
| Deere & Co | 14 | 42 | 41 | 41 | —1⅛ |
| Deere & Co pf | 3 | 32⅝ | 32½ | 32⅝ | + ⅛ |
| Del & Hudson | 11 | 45⅛ | 44⅝ | 45 | + ⅛ |
| Del Lack & W | 28 | 9⅝ | 9⅜ | 9⅝ | — ⅛ |
| Den & RGW | 15 | 27⅞ | 26⅝ | 26⅝ | — ⅝ |
| D & RGW pf | 12 | 44⅛ | 43⅝ | 43⅝ | — ⅛ |
| Detroit Edison | 25 | 21⅛ | 20⅞ | 21 | .... |
| Det-Mich Stove | 10 | 11⅛ | 11 | 11⅛ | .... |
| Det Stl Corp | 1 | 23⅛ | 23⅛ | 23⅛ | — ⅛ |
| Devoe & R A | 1 | 25⅝ | 25⅝ | 25⅝ | + ⅛ |
| Diamond Mat | 2 | 44 | 43⅞ | 44 | .... |
| Diam Mat pf | 2 | 43⅞ | 43⅞ | 43⅞ | — ⅛ |
| Diam T Mot | 1 | 18⅛ | 18⅛ | 18⅛ | — ⅛ |
| Dist Corp-Seag | 31 | 17 | 16⅞ | 16⅞ | — ¼ |
| Dixie Cup | 1 | 38⅛ | 38⅛ | 38⅛ | — ¼ |
| Dr. Pepper | 2 | 17⅛ | 17⅛ | 17⅛ | — ⅛ |
| Doehler-Jarvis | 3 | 34⅝ | 34⅝ | 34⅝ | + ⅛ |
| Dome Mines | 42 | 17⅛ | 16⅞ | 17⅛ | + ⅛ |
| Douglas Aircr | 18 | 66⅝ | 64⅛ | 66⅝ | +2⅜ |
| Dow Chem | 17 | 42⅝ | 42 | 42 | — ⅝ |
| Dow Chem 2 pf | 2 | 100⅝ | 100½ | 100⅝ | + ⅛ |
| Dresser Indust | 15 | 27⅝ | 27⅛ | 27⅛ | — ⅛ |
| Dunhill Int | 1 | 17⅛ | 17⅛ | 17⅛ | — ⅛ |
| Duplan Corp | 1 | 14⅜ | 14⅛ | 14⅛ | — ⅛ |
| Du Pont de N | 14 | 174⅝ | 173⅛ | 174⅝ | + ⅛ |
| Du Pont pf | 1 | 119⅜ | 119⅛ | 119⅛ | — ⅜ |
| Du Pont 3½ pf | 2 | 96 | 95 | 96 | .... |
| EAGLE-PICH | 6 | 24 | 23⅜ | 23⅝ | — ⅛ |
| Eastern Air L | 20 | 19⅝ | 19⅛ | 19⅛ | — ⅛ |
| East S Stl | 6 | 18⅛ | 18 | 18 | — ⅛ |
| Eastman Kodak | 35 | 43⅝ | 43 | 43⅛ | + ¼ |
| Eaton Mfg | 7 | 58⅝ | 58 | 58⅝ | + ¼ |
| Edis Bros Strs | 5 | 18⅛ | 18⅛ | 18⅛ | + ⅛ |
| Ekco Prod | 8 | 14⅛ | 14 | 14⅛ | + ⅛ |
| Elastic Stop N | 1 | 4 | 4 | 4 | .... |
| El Auto-Lite | 16 | 50⅛ | 49⅝ | 50 | + ⅜ |
| Elec Boat | 7 | 15⅜ | 15⅛ | 15⅛ | — ⅛ |
| El Boat pf | 2 | 37⅛ | 37 | 37 | .... |
| El & Mus Ind | 3 | 7 | 7 | 7 | — ⅛ |
| El Power & Lt | 48 | 19⅝ | 19 | 19 | — ⅛ |
| El Pow&Lt $6 pf | 2 | 143⅝ | 143¼ | 143½ | — ½ |
| El Storage Bat | 3 | 51 | 51 | 51 | — ¼ |
| Elgin Nat Wat | 3 | 15⅛ | 15 | 15 | — ⅛ |
| El Paso N Gas | 3 | 68⅝ | 68⅛ | 68⅛ | + ¼ |
| Emerson El M | 35 | 17⅞ | 16⅞ | 17 | + ⅛ |
| Emer Rad & Ph | 5 | 11⅝ | 11⅛ | 11⅛ | — ⅛ |
| Empire D El | 1 | 14 | 14 | 14 | .... |
| Endicott-John | 3 | 30⅛ | 30⅛ | 30⅛ | .... |
| Equit Off Bldg | 2 | 4⅛ | 4 | 4 | .... |
| Erie RR | 76 | 13⅝ | 13⅛ | 13⅛ | — ⅛ |
| Eureka Wms | 5 | 7 | 6⅞ | 6⅞ | .... |
| Eversharp | 15 | 9⅝ | 9⅛ | 9⅛ | — ⅛ |
| Ex-Cell-O | 5 | 49 | 48⅝ | 49 | .... |
| FAIRBANKS M | 9 | 48⅛ | 46⅛ | 46⅛ | — ½ |
| Fajardo Sugar | 1 | 28⅛ | 28⅛ | 28⅛ | — ⅛ |
| Farns Tel&Rad | 18 | 8 | 7⅞ | 7⅞ | .... |
| Fedders-Quig | 9 | 13⅝ | 13⅛ | 13⅝ | — ⅛ |
| Fed-Mogul | 1 | 17⅛ | 17 | 17 | .... |
| Fed Mot Truck | 2 | 10 | 10 | 10 | — ⅛ |
| Federat D Strs | 15 | 27⅝ | 27⅛ | 27⅛ | — ⅛ |
| Ferro Enam | 3 | 21⅛ | 21⅛ | 21⅛ | .... |
| Firestone T&R | 11 | 46 | 45⅜ | 45⅜ | —1 |
| Firth Carpet | 11 | 17⅞ | 17⅝ | 17⅝ | + ⅛ |
| Flintkote | 13 | 37⅞ | 36⅞ | 37 | .... |
| Florence Stove | 6 | 32 | 31½ | 31½ | .... |
| Florida Pow | 11 | 13⅛ | 13 | 13 | .... |
| Florsheim Sh A | 1 | 15⅛ | 15⅛ | 15⅛ | .... |
| Follansbee Stl | 9 | 27⅜ | 26⅞ | 26⅞ | — ½ |
| Food Fair Strs | 3 | 9⅝ | 9⅝ | 9⅝ | + ⅛ |
| Food Machine | 3 | 41⅛ | 40⅝ | 41 | .... |
| Foster Wheeler | 2 | 32⅛ | 32 | 32⅛ | .... |
| Francisco Sugar | 3 | 14⅛ | 14 | 14⅛ | .... |
| Frank Strs | 1 | 9 | 9 | 9 | .... |
| Freeport Sulph | 4 | 44 | 43⅜ | 44 | + ⅛ |
| Froedt G & M | 2 | 10⅝ | 10 | 10⅝ | + ⅜ |
| Fruehauf Tra | 9 | 21⅛ | 20⅞ | 21⅛ | — ⅛ |
| GAIR (ROBT) | 8 | 8⅛ | 8 | 8⅛ | .... |
| Gair (Robt) pf | 2 | 19⅝ | 19⅛ | 19⅛ | — ⅛ |
| Gamewell Co | 1 | 17 | 16⅞ | 16⅞ | .... |
| Gardner-Denver | 2 | 19⅛ | 19 | 19⅛ | .... |
| Gar Wood Ind | 28 | 8⅝ | 8⅛ | 8⅛ | — ⅛ |
| Gar Wood pf | 1 | 41 | 41 | 41 | .... |
| Gaylord Cont | 60 | 23⅛ | 22⅞ | 23⅛ | — ⅛ |
| Gen Am Invest | 9 | 16 | 15⅞ | 16 | .... |
| Gen Am Inv pf | 1 | 101¼ | 101¼ | 101¼ | .... |
| Gen Am Trans | 5 | 59 | 58⅝ | 58⅝ | — ¼ |
| Gen Baking | 3 | 9⅝ | 9⅝ | 9⅝ | — ⅛ |
| Gen Bronze | 3 | 13⅛ | 13⅛ | 13⅛ | — ⅛ |
| Gen Cable | 11 | 11⅛ | 11 | 11 | — ⅛ |
| Gen Cigar | 5 | 22⅝ | 22⅛ | 22⅝ | .... |
| Gen Elec | 77 | 35⅛ | 34⅝ | 34⅞ | — ⅛ |
| Gen Foods | 9 | 38⅝ | 38⅛ | 38⅛ | — ⅛ |
| Gen Instrum | 2 | 10⅛ | 10 | 10 | .... |
| Gen Mills | 6 | 49⅛ | 49 | 49 | .... |
| Gen Mi 3⅜% pf | 1 | 103 | 103 | 103 | +1 |
| Gen Motors | 43 | 55⅝ | 55⅛ | 55⅛ | .... |
| Gen Mot 5 pf | 2 | 122⅝ | 122⅛ | 122⅝ | — ⅛ |
| Gen Mot 3¾ pf | 5 | 97⅛ | 97⅛ | 97⅛ | .... |
| Gen Out Adrt | 1 | 15⅛ | 15⅛ | 15⅛ | .... |
| Gen Port Cem | 7 | 19⅝ | 19⅝ | 19⅝ | + ⅛ |
| Gen Prec Eq | 2 | 16⅝ | 16⅛ | 16⅝ | + ⅛ |
| Gen Pub Serv | 10 | 3⅛ | 3⅛ | 3⅛ | .... |
| Gen Pub Util | 45 | 12⅝ | 12⅛ | 12⅛ | — ⅛ |
| Gen Ry Signal | 2 | 25 | 25 | 25 | .... |
| Gen Real & Ut | 30 | 5⅛ | 5⅛ | 5⅛ | .... |
| Gen Refract | 2 | 27⅛ | 27⅛ | 27⅛ | .... |
| Gen Shoe | 1 | 26⅛ | 26⅛ | 26⅛ | .... |
| Gen Time Inst | 5 | 28 | 27⅞ | 27⅞ | — ¼ |
| Gen T & Rub | 3 | 25 | 24⅞ | 24⅞ | .... |
| Gillette Saf R | 27 | 35⅞ | 35⅛ | 35⅛ | — ⅛ |
| Gimbel Bros | 15 | 22⅝ | 22⅛ | 22⅛ | .... |
| Gimbel Bros pf | 1 | 79 | 79 | 79 | .... |
| Glidden Co | 18 | 23⅛ | 23 | 23⅛ | + ⅛ |
| Goebel Brew | 2 | 5⅞ | 5⅞ | 5⅞ | .... |
| Goodall-Sanf | 4 | 23⅛ | 23 | 23⅛ | .... |
| Goodrich (BF) | 4 | 55 | 54⅝ | 54⅞ | — ⅛ |
| Good (BF) pf | 1 | 97⅛ | 97⅛ | 97⅛ | +1 |
| Goodyear T&R | 11 | 43⅝ | 43⅛ | 43⅛ | — ⅛ |
| Goth Hosiery | 3 | 19 | 18⅞ | 18⅞ | .... |
| Graham-P M | 36 | 4⅛ | 4 | 4⅛ | .... |
| Granby Con M | 3 | 8⅛ | 8⅛ | 8⅛ | .... |
| Grand Union | 1 | 33⅛ | 33⅛ | 33⅛ | .... |
| Granite City Stl | 8 | 25⅝ | 25⅛ | 25⅛ | .... |
| Grant (W T) | 1 | 29 | 29 | 29 | .... |
| Gt Nor Ir O ct | 87 | 13⅝ | 13⅛ | 13⅝ | .... |
| Gt Northn R pf | 28 | 46⅝ | 46 | 46⅛ | .... |
| Gt West Sug | 5 | 22⅛ | 22⅛ | 22⅛ | .... |
| Green (H L) | 4 | 34⅛ | 34 | 34 | .... |
| Greenf T & D | 4 | 15⅛ | 15⅛ | 15⅛ | .... |
| Greyhd Corp | 62 | 11⅛ | 11 | 11 | .... |
| Grum Airc En | 32 | 41⅛ | 40⅛ | 40⅞ | .... |
| Guantan Sug | 1 | 6⅛ | 6⅛ | 6⅛ | .... |
| Gulf M & Ohio | 28 | 16⅛ | 16 | 16 | .... |
| Gulf M & O pf | 3 | 38 | 37⅝ | 38 | .... |
| Gulf Oil | 36 | 74 | 73 | 73½ | .... |
| Gulf Sta Ut | 1 | 16⅛ | 16⅛ | 16⅛ | .... |
| HAMIL WAT | 1 | 14⅛ | 14⅛ | 14⅛ | .... |
| Harb-Walker | 5 | 25⅝ | 25⅛ | 25⅛ | .... |
| Hart Sch&M | 1 | 33⅝ | 33⅝ | 33⅝ | .... |
| Hat Corp A A | 1 | 7 | 7 | 7 | .... |
| Hayes Indust | 3 | 8⅛ | 8⅛ | 8⅛ | .... |
| Hayes Mfg | 45 | 8 | 7⅞ | 8 | .... |
| Hazel-Atlas Gl | 6 | 23 | 22⅞ | 22⅞ | .... |
| Hecht Co | 2 | 24⅛ | 24 | 24⅛ | .... |
| Heinz | 1 | 39⅛ | 39 | 39 | .... |
| Helme (G W) | 3 | 39⅛ | 39⅛ | 39⅛ | .... |
| Hercules Motors | 8 | 19⅛ | 19 | 19⅛ | .... |
| Hercules Powd | 1 | 51⅛ | 51⅛ | 51⅛ | .... |
| Hershey Choc | 1 | 40 | 40 | 40 | .... |
| Heyden Chem | 5 | 28⅛ | 28 | 28 | .... |
| Hewitt-Robins | 1 | 26 | 26 | 26 | .... |
| Hilton Hotels | 1 | 11⅛ | 11⅛ | 11⅛ | .... |
| Holland Furn | 5 | 29⅛ | 29⅛ | 29⅛ | .... |
| Holly Sugar | 1 | 24⅛ | 24⅛ | 24⅛ | .... |
| Homestake M | 17 | 39⅛ | 39 | 39 | .... |
| Hooker Electro | 2 | 35 | 34⅝ | 34⅝ | .... |
| Houd-Hershey | 1 | 15⅛ | 15⅛ | 15⅛ | .... |
| Houd-Hersh pf | 15 | 40 | 40 | 40 | .... |
| Houston L & P | 1 | 40⅛ | 40⅛ | 40⅛ | .... |
| Houston Oil | 11 | 32⅛ | 32 | 32⅛ | .... |
| Howard Strs | 1 | 22⅛ | 22⅛ | 22⅛ | .... |
| Howe Sound | 3 | 46 | 46 | 46 | .... |
| Hudson & Man | 8 | 7⅛ | 7⅛ | 7⅛ | .... |
| Hudson & M pf | 3 | 20 | 19⅝ | 19⅝ | .... |
| Hud Bay M&S | 2 | 43⅛ | 43⅛ | 43⅛ | .... |
| Hudson Motor | 29 | 19⅛ | 19 | 19 | .... |
| Hunt Foods | 2 | 16⅝ | 16 | 16⅛ | .... |
| Hupp Corp | 5 | 4 | 3⅞ | 4 | .... |
| IDAHO POW | 1 | 31¼ | 31 | 31 | .... |
| Illinois Central | 77 | 35⅞ | 33⅝ | 34⅝ | + ⅛ |
| Ill Central pf | 3 | 76 | 73⅝ | 76 | +2 |
| Ill Term R R | 20 | 11 | 10⅞ | 10⅞ | .... |
| Indpls Pw&Lt | 6 | 22⅝ | 22⅛ | 22⅝ | .... |
| Indust Rayon | 21 | 50⅝ | 50 | 50⅛ | .... |
| Inger-Rand | 1 | 137 | 137 | 137 | +1 |
| Inland Steel | 16 | 43¾ | 43 | 43 | — ½ |
| Inspirat C Cop | 41 | 20 | 19¾ | 19¾ | — ⅛ |
| Insuranshr Ctf | 5 | 7½ | 7½ | 7½ | + ⅛ |
| Interch Corp | 2 | 44⅝ | 44⅝ | 44⅝ | .... |
| Intercon Rub | 2 | 3 | 2⅞ | 3 | + ⅛ |
| Interlake Iron | 13 | 14 | 13¾ | 13¾ | — ¼ |
| Int Bus Mach | 5 | 141½ | 141 | 141½ | + ½ |
| Int Harvester | 12 | 95⅝ | 95 | 95¼ | — ⅜ |
| Int Hydro-El A | 2 | 6⅝ | 6⅝ | 6⅝ | — ⅛ |
| Int Miner & C | 16 | 34 | 33½ | 33½ | — ⅜ |
| Int Min & C pf | 1 | 80½ | 80½ | 80½ | .... |
| Int Mining | 1 | 4 | 4 | 4 | .... |
| Int Nick Can | 44 | 29¾ | 29 | 29⅛ | — ½ |
| Int Paper | 38 | 55½ | 55⅛ | 55¼ | — ½ |
| Int Salt | 1 | 56⅝ | 56⅝ | 56⅝ | + ⅝ |
| Int Shoe | 2 | 42 | 41⅞ | 41⅞ | — ⅛ |
| Int Silver | 4 | 58¼ | 58 | 58 | + ½ |
| Int Tel & Tel | 88 | 13⅛ | 12¾ | 12¾ | — ⅛ |
| Int T&T for ct | 4 | 13⅛ | 13 | 13⅛ | — ⅛ |
| Interst Dept S | 1 | 23½ | 23½ | 23½ | + ½ |
| Intertype Corp | 6 | 29½ | 29 | 29 | — ⅜ |
| Island Crk C | 1 | 34 | 34 | 34 | —1½ |
| JACOBS (FL) | 11 | 9 | 8⅞ | 8⅞ | — ⅛ |
| Johns-Manv | 35 | 37⅞ | 37⅜ | 37½ | + ½ |
| Jones & L Stl | 14 | 33⅝ | 33 | 33 | — ½ |
| Jones & L S pf | 1 | 90¾ | 90¾ | 90¾ | —1⅛ |
| Joy Mfg | 10 | 38¾ | 37¾ | 38 | .... |
| KALLAM S & P | 3 | 18 | 17¾ | 18 | — ⅛ |
| Kan City Sou | 60 | 36¼ | 35½ | 35⅞ | + ¼ |
| Kan City S pf | 6 | 58¼ | 57½ | 57¾ | + ¾ |
| Kayser (J) | 5 | 15¾ | 15⅜ | 15¾ | + ¼ |
| Kelsey-H Wh A | 1 | 22 | 22 | 22 | + ⅛ |
| Kennecott Cop | 29 | 55 | 54⅛ | 54⅛ | — ⅜ |
| Kern C Land | 9 | 50¾ | 50 | 50 | + ¾ |
| Keystone S&W | 1 | 39⅛ | 39⅛ | 39⅛ | + ⅛ |
| Kimberly-Clark | 5 | 21⅞ | 21¾ | 21¾ | — ⅛ |
| Koppers Co | 3 | 34½ | 34¼ | 34½ | + ½ |
| Kresge (S S) | 9 | 37½ | 37 | 37 | — ⅜ |
| Kress (S H) | 4 | 51⅛ | 51⅛ | 51⅛ | — ⅛ |
| Kroger Co | 1 | 43¾ | 43¾ | 43¾ | + ⅜ |
| LACLEDE GAS | 85 | 5⅝ | 5½ | 5½ | .... |
| Lambert Co | 2 | 21½ | 21½ | 21½ | + ⅛ |
| Lane Bryant | 4 | 12⅝ | 12½ | 12½ | — ⅛ |
| Lane-Wells | 3 | 29 | 28½ | 29 | .... |
| Lee R & Tire | 3 | 40 | 39½ | 40 | + ⅜ |
| Lehigh C & N | 11 | 12 | 11¾ | 11¾ | — ⅛ |
| Lehigh Val Cl | 113 | 3 | 2⅞ | 2⅞ | .... |
| Leh V C 1 pf | 6 | 23 | 22¾ | 23 | .... |
| Leh V C 2 pf | 14 | 9¾ | 9½ | 9½ | — ⅜ |
| Leh Val RR | 10 | 7 | 6⅞ | 6⅞ | — ⅛ |
| Lehman Corp | 6 | 50⅝ | 50 | 50⅝ | + ¾ |
| Lehn & Fink | 3 | 10¼ | 10⅛ | 10⅛ | .... |
| Lib-O-F Glass | 10 | 49¼ | 49 | 49 | — ⅛ |
| Lig McN & L | 12 | 9⅝ | 9¼ | 9⅝ | + ⅛ |
| Liggett & My | 17 | 86¼ | 85 | 85 | —1½ |
| Lily-Tulip | 3 | 43 | 42 | 43 | + ⅛ |
| Lima-Hamil | 31 | 12 | 11⅞ | 12 | — ⅛ |
| Link-Belt | 1 | 67¾ | 67¾ | 67¾ | + ½ |
| Lion Oil | 8 | 46½ | 46½ | 46½ | —2 |
| Liquid Carbonic | 9 | 20 | 19¾ | 19¾ | — ½ |
| Lockheed Airc | 51 | 21¾ | 20⅞ | 21¾ | +1½ |
| Loew's Inc | 27 | 19¼ | 18⅞ | 18⅞ | — ⅜ |
| Lone Star Cem | 9 | 66¼ | 65¼ | 65¼ | —1½ |
| Long-Bell L A | 18 | 28⅝ | 27½ | 27½ | — ¼ |
| Lorillard (P) | 3 | 19½ | 19¼ | 19½ | + ½ |
| Louisv G&E A | 1 | 23½ | 23½ | 23½ | + ⅜ |
| Lowenstein | 18 | 30⅞ | 29⅞ | 30¼ | .... |
| Lukens Stl | 4 | 21⅝ | 21½ | 21½ | .... |
| Louisv & Nash | 13 | 49½ | 49 | 49 | +1 |
| MACK TRUCKS | 6 | 50 | 49¼ | 49¼ | —1⅛ |
| Macy (R H) | 3 | 36 | 35¾ | 35⅞ | — ⅛ |
| Mad Sq Gar | 6 | 14⅝ | 14 | 14⅛ | + ⅛ |
| Magma Copper | 7 | 22⅝ | 22 | 22 | .... |
| Manati Sugar | 11 | 9⅛ | 9 | 9 | .... |
| Manhattan Sh | 2 | 23 | 23 | 23 | —1 |
| Maracaibo Oil | 33 | 7⅝ | 7⅝ | 7⅝ | .... |
| Marathon Corp | 7 | 21½ | 21 | 21¼ | .... |
| Marine Midld | 19 | 7 | 6⅞ | 7 | .... |
| Marshall Field | 19 | 25⅝ | 25 | 25 | — ⅛ |
| Martin (G L) | 17 | 21 | 20¾ | 21 | + ½ |
| Martin-Parry | 5 | 17½ | 16¾ | 16¾ | — ¼ |
| Masonite Corp | 4 | 57¾ | 57½ | 57½ | .... |
| Master Elec | 7 | 23 | 22½ | 22½ | — ⅛ |
| Math Chem | 2 | 32⅞ | 32¾ | 32¾ | .... |
| May Dept Strs | 5 | 46 | 45⅝ | 45⅝ | + ⅜ |
| Maytag Co | 2 | 10 | 10 | 10 | .... |
| McCall Corp | 2 | 34¼ | 34¼ | 34¼ | —1½ |
| McCrory Strs | 2 | 33½ | 33½ | 33½ | + ½ |
| McGraw Elec | 1 | 38⅝ | 38⅝ | 38⅝ | + ⅜ |
| McGraw-Hill | 1 | 28 | 28 | 28 | — ½ |
| McIntyre Porc | 3 | 52 | 51 | 52 | +1½ |
| McKess & Rob | 10 | 33⅝ | 33½ | 33⅝ | + ⅛ |
| McLellan Strs | 3 | 23½ | 23 | 23 | — ½ |
| Mead Corp | 3 | 19⅞ | 19⅞ | 19⅞ | — ⅛ |
| Melville Shoe | 3 | 22½ | 22⅛ | 22⅛ | — ¼ |
| Mengel Co | 5 | 18 | 17⅞ | 17⅞ | — ⅛ |
| Mercant Strs | 4 | 16⅞ | 16¾ | 16¾ | + ¼ |
| Mer & Min Tr | 1 | 49¾ | 49¾ | 49¾ | + ¼ |
| Merritt-Ch & S | 2 | 22⅝ | 22⅝ | 22⅝ | .... |
| Mesta Machine | 1 | 42½ | 42½ | 42½ | + ½ |
| Miami Copper | 11 | 16⅞ | 16⅝ | 16⅝ | — ⅛ |
| Mid-Cont Pet | 169 | 62½ | 59 | 62½ | +3½ |
| Midl Stl Prod | 1 | 42½ | 42½ | 42½ | —1½ |
| Minn-Hon Reg | 6 | 50¼ | 49¾ | 49¾ | — ¼ |
| Minn-Moline | 28 | 14⅝ | 14¼ | 14¼ | — ¼ |
| M St P&SSM A | 17 | 11⅝ | 11⅛ | 11⅛ | — ⅛ |
| Mission Corp | 21 | 66⅛ | 65 | 65⅛ | .... |
| Mo-Kan-Texas | 23 | 6⅜ | 6 | 6 | — ¼ |
| Mo-Kan-Tex pf | 18 | 23⅛ | 22⅝ | 22¾ | — ¼ |
| Mojud Hos | 3 | 32⅞ | 32⅞ | 32⅞ | + ⅛ |
| Monsanto Chem | 14 | 58 | 57⅝ | 58 | + ¼ |
| Montgom Ward | 36 | 58 | 57⅛ | 57⅝ | + ⅛ |
| Moore-McC Lin | 90 | 16⅝ | 16⅛ | 16⅝ | + ⅛ |
| Motor Products | 4 | 27⅜ | 26⅞ | 27 | — ⅛ |
| Motor Wheel | 2 | 21⅛ | 20⅝ | 20⅝ | — ½ |
| Motorola | 6 | 13 | 13 | 13 | .... |
| Mueller Brass | 2 | 20⅞ | 20⅞ | 20⅞ | — ⅛ |
| Mullins Mfg | 4 | 23⅛ | 23⅛ | 23⅛ | + ¼ |
| Munsingwr Inc | 1 | 12⅛ | 12⅛ | 12⅛ | + ⅛ |
| Murphy (G C) | 2 | 37⅛ | 37⅛ | 37⅛ | .... |
| Murray Corp | 6 | 13⅝ | 13⅜ | 13⅜ | — ¼ |
| NASH-KELVIN | 29 | 16⅞ | 16¼ | 16⅜ | — ⅛ |
| Nat Acme | 4 | 26⅝ | 26½ | 26½ | — ⅛ |
| Nat Airlines | 4 | 8⅝ | 8½ | 8½ | .... |
| Nat Auto Fib | 4 | 10⅜ | 10⅛ | 10⅜ | + ⅛ |
| Nat Aviation | 2 | 15⅝ | 15½ | 15⅝ | + ¼ |
| Nat Battery | 1 | 36 | 36 | 36 | .... |
| Nat Biscuit | 9 | 27⅞ | 27⅝ | 27⅝ | .... |
| Nat Biscuit pf | 1 | 168 | 168 | 168 | .... |
| Nat Cash Reg | 19 | 39⅝ | 38⅞ | 39⅝ | +1⅛ |
| Nat City Lines | 6 | 7⅝ | 7½ | 7½ | + ⅛ |
| Nat Container | 15 | 13 | 12⅞ | 12⅞ | + ⅛ |
| Nat Cylinder G | 3 | 11⅝ | 11½ | 11½ | + ⅛ |
| Nat Dairy Prod | 10 | 28 | 27⅝ | 27⅝ | — ⅛ |
| Nat Dept Strs | 12 | 18 | 17⅞ | 17⅞ | .... |
| Nat Distillers | 168 | 19⅝ | 18⅞ | 19 | — ⅛ |
| Nat Enam&Stpg | 1 | 39⅝ | 39⅝ | 39⅝ | + ⅛ |
| Nat Gypsum | 9 | 17 | 16⅞ | 16⅞ | + ⅛ |
| Nat Lead | 16 | 35⅛ | 34⅞ | 34⅞ | + ⅛ |
| Nat Linen Svc | 4 | 6⅝ | 6½ | 6⅝ | + ⅛ |
| Nat M & S C | 27 | 22⅛ | 21⅝ | 22⅛ | +1⅛ |
| Nat Pow & Lt | 14 | 11 | 11 | 11 | + ⅛ |
| Nat Steel | 3 | 92 | 91⅝ | 91⅝ | — ⅛ |
| Nat Sug Ref | 4 | 23⅝ | 23⅝ | 23⅝ | — ¼ |
| Nat Supply | 34 | 21⅝ | 21¼ | 21¼ | — ⅛ |
| Nat Tea | 1 | 26⅛ | 26⅛ | 26⅛ | — ⅛ |
| Natomas Co | 5 | 10⅝ | 10⅝ | 10⅝ | — ⅛ |
| Nehi Corp | 4 | 17⅝ | 17½ | 17½ | + ⅛ |
| Neisner Bros | 2 | 18 | 17⅞ | 18 | + ⅛ |
| Newberry (J J) | 3 | 33⅝ | 33½ | 33⅝ | + ⅛ |
| New Eng E S | 6 | 11⅛ | 11 | 11 | — ⅛ |
| Newmont Min | 1 | 55⅛ | 55⅛ | 55⅛ | + ⅛ |
| Newport Indust | 1 | 24 | 24 | 24 | .... |
| Newpt News S | 10 | 28⅛ | 27⅝ | 28⅛ | + ⅛ |
| N Y Air Brake | 1 | 39⅛ | 39⅛ | 39⅛ | — ¼ |
| N Y Cent R R | 82 | 15⅝ | 15⅛ | 15⅛ | — ⅛ |
| NY Chi & StL | 13 | 65 | 64⅛ | 64⅛ | — ½ |
| NY Chi&StLpf | 4 | 138⅛ | 137⅛ | 137⅛ | —1⅛ |
| NYC Omnibus | 13 | 20⅛ | 19⅝ | 19⅝ | — ⅛ |
| N Y Dock | 1 | 22 | 22 | 22 | — ⅛ |
| NYNH & Hart | 4 | 10⅛ | 10 | 10 | — ⅛ |
| NYNH & H pf | 4 | 29⅛ | 29 | 29⅛ | —1 |
| NY Shipbldg | 6 | 18⅝ | 18⅛ | 18⅛ | — ⅛ |
| Noblitt-Sparks | 6 | 23⅛ | 22⅝ | 22⅝ | — ⅛ |
| Nopco Chem | 2 | 30 | 30 | 30 | —2⅛ |
| Norf & West | 1 | 59 | 59 | 59 | — ⅛ |
| No Am Aviation | 51 | 12 | 11⅝ | 11⅝ | + ⅛ |
| North Amer Co | 40 | 15⅝ | 15⅛ | 15⅝ | + ⅛ |
| Nor Nat Gas | 15 | 33⅛ | 32⅝ | 32⅝ | + ⅛ |
| Northern Pacific | 69 | 22⅛ | 21⅝ | 21⅞ | — ⅛ |
| Northwest Airl | 11 | 15⅛ | 14⅞ | 15 | + ⅛ |
| North Airl pf | 17 | 25⅛ | 24⅝ | 24⅝ | — ⅛ |
| Norwalk T & R | 3 | 5⅛ | 5⅛ | 5⅛ | — ⅛ |
| OHIO EDIS | 1 | 32⅛ | 32⅛ | 32⅛ | + ⅛ |
| Ohio Oil | 59 | 37⅛ | 36⅝ | 36⅝ | + ⅛ |
| Oliver Corp | 11 | 30⅝ | 30 | 30⅝ | + ⅛ |
| Omnibus Corp | 9 | 10⅛ | 10⅛ | 10⅛ | + ⅛ |
| Oppenheim C | 2 | 21 | 21 | 21 | — ⅛ |
| Otis Elevator | 10 | 29 | 28½ | 28½ | — ⅛ |
| OWENS-ILL G | 18 | 63¼ | 62½ | 62¾ | —1¼ |
| PAC AM FISH | 1 | 14½ | 14½ | 14½ | .... |
| Pac Fin Cal | 1 | 19⅛ | 19⅛ | 19⅛ | + ⅛ |
| Pac Gas & El | 10 | 33 | 32⅛ | 32⅛ | — ⅜ |
| Pac Lighting | 35 | 50¼ | 49½ | 49½ | — ⅝ |
| Pac Ltg rt | 33 | 2⅛ | 1⅞ | 2 | .... |
| Pac Mills | 1 | 38¾ | 38¾ | 38¾ | — ¼ |
| Pac Tel&Tel pf | 1 | 143 | 143 | 143 | .... |
| Pac Tin Cons | 15 | 5⅝ | 5½ | 5½ | — ⅛ |
| Pac West Oil | 4 | 59 | 58½ | 58½ | — ½ |
| Packard Motor | 52 | 4⅝ | 4⅝ | 4⅝ | — ⅛ |
| Pan Am Airw | 18 | 9⅝ | 9¼ | 9¼ | — ¼ |
| Pan Am Petrol | 4 | 20⅝ | 20 | 20 | — ⅜ |
| Panhand EPL | 6 | 55⅝ | 55¼ | 55⅝ | — ⅛ |
| Panhandle P&R | 54 | 9⅛ | 9⅛ | 9⅛ | — ¼ |
| Param Pictures | 101 | 24⅛ | 24 | 24 | + ⅛ |
| Park & Tilford | 3 | 45½ | 45 | 45 | .... |
| Park Ut Con M | 7 | 2⅝ | 2⅝ | 2⅝ | — ⅛ |
| Parke Davis | 9 | 29½ | 29⅛ | 29⅝ | + ⅛ |
| Parker Rust-Pr | 2 | 27⅝ | 27⅜ | 27⅜ | — ⅜ |
| Parmelee Trans | 8 | 7⅝ | 7½ | 7⅝ | .... |
| Patino Mines | 7 | 11⅝ | 11⅝ | 11⅝ | — ¼ |
| Penick & Ford | 2 | 31½ | 31½ | 31½ | — ¾ |
| Penney (J C) | 4 | 43½ | 43¼ | 43½ | .... |
| Penn-Cent Airl | 10 | 7⅛ | 7 | 7 | — ¼ |
| Penn Cl&Coke | 1 | 13¼ | 13¼ | 13¼ | .... |
| Penn-Dix Cem | 7 | 17¼ | 17 | 17 | — ⅜ |
| Penn Pw & Lt | 79 | 19⅛ | 19 | 19 | .... |
| Penn R R | 86 | 19⅛ | 18¾ | 18¾ | — ¾ |
| Penn Salt | 6 | 46⅛ | 45½ | 45½ | .... |
| Peoples Drug | 1 | 35⅝ | 35⅝ | 35⅝ | — ½ |
| Peoria & East | 1 | 12 | 12 | 12 | .... |
| Pepsi-Cola | 97 | 17¾ | 17½ | 17½ | .... |
| Petrol Corp | 12 | 14¼ | 14⅛ | 14⅛ | .... |
| Pfeiffer Brew | 1 | 11⅝ | 11⅝ | 11⅝ | — ⅜ |
| Pfizer Ch & Co | 2 | 57⅝ | 57⅝ | 57⅝ | — ⅜ |
| Phelps Dodge | 25 | 54⅛ | 52½ | 52½ | —1½ |
| Phila Elec | 20 | 22½ | 22 | 22 | — ½ |
| Phila El pf | 2 | 109 | 109 | 109 | .... |
| Phila El 3.8 pf | 1 | 98 | 98 | 98 | .... |
| Phil & Rdg C&I | 21 | 17¾ | 17½ | 17½ | — ⅛ |
| Philco Corp | 13 | 32⅞ | 32½ | 32⅞ | + ⅜ |
| Philip Morris | 7 | 28 | 27⅞ | 27⅞ | .... |
| Phillips Pet | 26 | 70⅝ | 69¼ | 69¼ | —1 |
| Phoenix Hos | 1 | 12½ | 12½ | 12½ | .... |
| Pillsbury Mills | 1 | 34½ | 34½ | 34½ | + ¼ |
| Pitt Coke&Ch | 1 | 13¼ | 13¼ | 13¼ | — ⅛ |
| Pitt Con Coal | 7 | 31¾ | 31⅝ | 31⅝ | — ⅜ |
| Pitt Forgings | 4 | 17½ | 17½ | 17½ | .... |
| Pitt Plate Gl | 18 | 35 | 34¾ | 34¾ | .... |
| Pitt Scr&Bolt | 10 | 9 | 8¾ | 8¾ | — ¼ |
| Pitt Steel | 60 | 16⅛ | 15¼ | 15¾ | + ¾ |
| Pitt & West Va | 3 | 23¼ | 22⅝ | 22⅝ | — ⅜ |
| Pittston Co | 19 | 44 | 43 | 43¾ | + ¾ |
| Plymouth Oil | 16 | 68½ | 66 | 66 | — ½ |
| Pond Creek P | 1 | 36½ | 36½ | 36½ | + ½ |
| Poor & Co B | 4 | 15 | 14⅞ | 14⅞ | — ⅛ |
| Potomac El Pw | 29 | 13¼ | 13⅛ | 13⅛ | — ⅛ |
| Pressed Stl Car | 16 | 10 | 9¾ | 9¾ | — ⅛ |
| Procter & G | 18 | 66¾ | 66 | 66¾ | + ¾ |
| Pub Svc Colo | 2 | 36⅞ | 36¾ | 36⅞ | — ⅛ |
| Pub Svc N J | 32 | 23¾ | 23½ | 23½ | — ⅛ |
| Pub SvcE&Gpf | 8 | 29⅞ | 29⅞ | 29⅞ | — ⅛ |
| Publicker Ind | 12 | 24 | 23⅝ | 23⅞ | — ⅜ |
| Pullman | 27 | 48⅞ | 47½ | 47⅞ | — ¾ |
| Pure Oil | 65 | 35¼ | 34¼ | 34¼ | — ⅝ |
| Purity Bak | 1 | 29 | 29 | 29 | .... |
| RADIO CORP | 99 | 10½ | 10⅛ | 10⅛ | — ¼ |
| Radio-K-Orph | 25 | 8⅝ | 8⅝ | 8⅝ | — ¼ |
| RR Sec Ill C S | 3 | 31 | 30⅞ | 31 | + ¼ |
| Raybestos-Man | 2 | 32⅛ | 32 | 32 | — ⅜ |
| Rayonier Inc | 11 | 28⅝ | 27¾ | 27¾ | — ⅞ |
| Reading Co | 6 | 20 | 19¾ | 19¾ | — ½ |
| Reading 2 pf | 1 | 35 | 35 | 35 | .... |
| Real Silk Hos | 1 | 13⅛ | 13⅛ | 13⅛ | — ⅛ |
| Reeves Bros | 24 | 14½ | 14¼ | 14⅜ | + ¼ |
| Reis (R) pr pf | 1 | 11½ | 11½ | 11½ | + ⅝ |
| Reliance Mfg | 2 | 12¼ | 12⅛ | 12⅛ | — ⅛ |
| Reming Rand | 33 | 13⅛ | 12⅞ | 13⅛ | + ⅛ |
| Reo Motors | 19 | 25 | 24¾ | 24⅞ | —1 |
| Repub Avia | 78 | 12 | 11½ | 11½ | + ⅜ |
| Repub Pict | 6 | 4 | 3⅞ | 3⅞ | .... |
| Repub Pict pf | 1 | 9⅛ | 9⅛ | 9⅛ | + ⅛ |
| Repub Steel | 31 | 27¾ | 27¼ | 27⅜ | — ¼ |
| Revere C & B | 10 | 20 | 19⅝ | 19⅝ | — ¼ |
| Rexall Drug | 33 | 6½ | 6¼ | 6¼ | — ¼ |
| Reynolds Met | 8 | 28⅛ | 27⅞ | 27⅞ | — ⅛ |
| Reynolds Spr | 8 | 9⅛ | 9⅛ | 9⅛ | — ⅛ |
| Reynolds T B | 16 | 37 | 36⅞ | 37 | + ⅛ |
| Rheem Mfg | 15 | 22 | 21 | 21⅝ | — ⅜ |
| Richfield Oil | 265 | 25⅝ | 24⅝ | 25 | +1⅛ |
| Roan Ant Cop | 16 | 5⅝ | 5½ | 5⅝ | .... |
| Rob Fulton Con | 55 | 9⅝ | 9¼ | 9⅝ | + ¾ |
| Royal Type | 7 | 20¾ | 20⅜ | 20⅝ | + ½ |
| Ruberoid | 1 | 60½ | 60½ | 60½ | —1½ |
| RUPPERT (J) | 3 | 14½ | 14½ | 14½ | — ⅛ |
| SAFE STORES | 12 | 19½ | 19⅛ | 19⅜ | .... |
| St Joseph Ld | 9 | 58⅝ | 58⅛ | 58⅝ | + ⅛ |
| St L San Fran | 43 | 11⅝ | 11⅜ | 11⅜ | — ⅜ |
| St Regis Pap | 66 | 11⅝ | 11¼ | 11¼ | — ⅛ |
| Savage Arms | 72 | 12 | 11¼ | 11⅝ | + ⅝ |
| Schenley Distil | 55 | 29⅝ | 28⅝ | 28¾ | — ⅞ |
| Scott Paper | 1 | 45 | 45 | 45 | + ¾ |
| Seab AL RR | 8 | 18¾ | 18¼ | 18¼ | — ½ |
| Seab AL RR pf | 4 | 54⅝ | 54 | 54 | — ½ |
| Seab Finance | 4 | 16 | 16 | 16 | + ⅛ |
| Seaboard Oil | 7 | 54 | 53½ | 53½ | — ½ |
| Seagrave Corp | 3 | 6½ | 6½ | 6½ | + ⅜ |
| Sears Roebuck | 88 | 38⅝ | 37⅞ | 38 | — ¼ |
| Seeger Refrig | 7 | 10⅞ | 10½ | 10½ | .... |
| Seiberling Rub | 1 | 7⅝ | 7⅝ | 7⅝ | + ⅛ |
| Servel Inc | 6 | 10⅝ | 10⅛ | 10⅝ | — ⅛ |
| Shamrock O&G | 6 | 33¼ | 33 | 33 | — ¼ |
| Sharon Stl | 4 | 34¼ | 34 | 34 | — ¾ |
| Sharp & Doh | 4 | 26¼ | 26 | 26 | .... |
| Shattuck (F G) | 5 | 13¼ | 13¼ | 13¼ | — ¼ |
| Sheafer Pen | 2 | 12½ | 12½ | 12½ | + ½ |
| Shell Union O | 43 | 39⅞ | 39⅛ | 39⅞ | — ⅝ |
| Sheraton Corp | 21 | 6⅛ | 6 | 6 | .... |
| Silver K Coalit | 14 | 6½ | 6⅛ | 6⅛ | — ⅜ |
| Simmons Co | 8 | 32¼ | 31⅞ | 32 | .... |
| Sinclair Oil | 300 | 22⅝ | 22¼ | 22½ | + ¼ |
| Skelly Oil | 11 | 147½ | 146 | 146¾ | +1 |
| Sloss-Shef Stl | 5 | 22 | 21 | 21 | —1⅝ |
| Smith (OA) Cp | 4 | 29¼ | 29⅛ | 29⅛ | + ⅛ |
| Smith & C Ty | 2 | 21¾ | 21¾ | 21¾ | — ⅜ |
| Smith (A) & S | 4 | 33⅝ | 33¼ | 33¼ | — ¾ |
| Socony-Vac | 657 | 19⅝ | 19 | 19¼ | + ⅝ |
| S Am G & P | 4 | 4½ | 4⅜ | 4½ | .... |
| S Caro E & G | 20 | 7⅛ | 7 | 7⅛ | + ⅛ |
| So P Rico Sug | 7 | 40⅜ | 40 | 40 | .... |
| So-east Greyh L | 9 | 15 | 14⅝ | 14⅝ | — ¼ |
| Sou Cal Edison | 13 | 26⅜ | 26 | 26 | — ⅜ |
| Sou Nat Gas | 3 | 24 | 23⅞ | 23⅞ | — ¼ |
| Southern Pac | 28 | 55 | 54 | 54 | — ¾ |
| Southern Ry | 25 | 46⅜ | 45⅞ | 46 | — ¼ |
| Southern Ry pf | 7 | 69 | 68½ | 68⅝ | .... |
| Spalding & Br | 3 | 18 | 18 | 18 | + ⅜ |
| Sparks-Withing | 1 | 4⅞ | 4⅞ | 4⅞ | .... |
| Spencer Kell | 2 | 27½ | 27½ | 27½ | — ⅜ |
| Sperry Corp | 58 | 28½ | 27¾ | 28 | + ⅜ |
| Spiegel Inc | 45 | 11⅝ | 10½ | 10⅝ | — ⅝ |
| Square D Co | 11 | 21⅝ | 21⅛ | 21⅝ | — ⅛ |
| Squibb & Sons | 3 | 23 | 23 | 23 | — ⅜ |
| St Brands | 29 | 26⅜ | 25⅞ | 26⅛ | + ⅛ |
| St G&E $4 pf | 19 | 22⅜ | 22⅛ | 22⅜ | — ¼ |
| S G&E $6 pr pf | 3 | 90⅝ | 90½ | 90⅝ | — ⅜ |
| S G&E $7 pr pf | 2 | 100½ | 99¾ | 99¾ | —2 |
| St Oil Cal | 35 | 67 | 65⅝ | 67 | +1¼ |
| St Oil Ind | 28 | 47⅝ | 47¼ | 47¼ | — ⅛ |
| St Oil N J | 72 | 79 | 78½ | 78⅞ | +1⅛ |
| St Oil Ohio | 105 | 31⅝ | 31¼ | 31⅜ | + ⅜ |
| Std Stl Sprs | 8 | 13⅝ | 13¼ | 13¼ | — ⅛ |
| Starrett (L S) | 1 | 39¾ | 39¾ | 39¾ | — ⅛ |
| Sterchi Bros St | 1 | 14 | 14 | 14 | — ¼ |
| Sterling Drug | 10 | 34⅝ | 34¼ | 34⅝ | + ⅛ |
| Stevens (J P) | 6 | 33⅝ | 33⅛ | 33⅛ | + ⅛ |
| Stewart-Warn | 7 | 13⅞ | 13⅝ | 13⅝ | .... |
| Stokely-Van Cp | 7 | 14⅝ | 14⅝ | 14⅝ | — ⅛ |
| Stone & Webst | 23 | 14⅛ | 14 | 14⅛ | + ⅜ |
| Studebaker Cp | 127 | 23⅞ | 22¾ | 22⅞ | .... |
| Sun Chem | 11 | 10½ | 10¼ | 10½ | .... |
| Sun Oil | 14 | 60 | 60 | 60 | + ⅛ |
| Sunray Oil | 195 | 13⅝ | 13½ | 13⅝ | — ⅛ |
| Sunshine Bisc | 1 | 37¾ | 37¾ | 37¾ | — ⅛ |
| Sunshine Mns | 22 | 10⅛ | 10½ | 10⅛ | + ⅛ |
| Superheater | 3 | 23⅝ | 23¼ | 23½ | — ⅛ |
| Sup Oil Cal | 2 | 212½ | 212½ | 212½ | +1½ |
| Superior Steel | 5 | 17⅛ | 17 | 17 | — ⅛ |
| Sutherland Pap | 3 | 40½ | 40⅛ | 40⅛ | + ⅛ |
| Swift & Co | 1 | 33⅝ | 33⅝ | 33⅝ | .... |
| Swift Intl | 12 | 16⅞ | 16¾ | 16¾ | .... |
| Sylvan El Prod | 3 | 22 | 21⅝ | 21⅛ | — ¼ |
| Syming-Gould | 74 | 6⅛ | 6 | 6 | — ⅛ |
| TALCOTT J INC | 3 | 10¼ | 10¼ | 10¼ | + ⅛ |
| Telautograph | 1 | 4½ | 4½ | 4½ | .... |
| Tenn Corp | 8 | 18¼ | 18⅛ | 18⅛ | — ⅜ |
| Texas Co | 38 | 60⅜ | 59½ | 59¾ | — ¼ |
| Tex Gulf Prod | 65 | 24⅜ | 23¼ | 23⅜ | — ½ |
| Tex Gulf Sulph | 3 | 60¾ | 60⅜ | 60¾ | + ⅜ |
| Tex Pac C&O | 116 | 53 | 49⅞ | 53 | +3½ |
| Tex Pac L Tr | 42 | 47¼ | 45¼ | 45⅜ | —1⅜ |
| Tex & Pac Ry | 3 | 58½ | 58½ | 58½ | — ¾ |
| Textron | 35 | 16¼ | 15¾ | 15¾ | .... |
| Thatch Gl Mfg | 9 | 9⅞ | 9¾ | 9¾ | — ⅛ |
| Thermoid Co | 6 | 8⅝ | 8½ | 8½ | — ⅜ |
| Third Ave Tran | 2 | 10⅛ | 10⅛ | 10⅛ | — ⅛ |
| Thomas Stl | 6 | 19⅜ | 19 | 19 | — ¾ |
| Thompson Prod | 3 | 53¾ | 53½ | 53½ | + ½ |
| Thompson-Star | 7 | 3 | 2¾ | 2¾ | — ⅛ |
| Thomp-Star pf | 1 | 22 | 22 | 22 | .... |
| Tide Wat A Oil | 92 | 28¾ | 27¾ | 28 | — ¼ |
| Timken-Det Ax | 17 | 19⅝ | 19⅛ | 19⅛ | — ½ |
| Timken R Bear | 4 | 50½ | 50 | 50 | — ½ |
| Transamerica | 12 | 11¾ | 11½ | 11½ | — ¼ |
| Trans & W Air | 8 | 19⅝ | 19¼ | 19¼ | — ½ |
| Transue & Will | 3 | 22 | 22 | 22 | .... |
| Tri-Cont Corp | 23 | 7⅝ | 7½ | 7½ | .... |
| Truax-Traer C | 15 | 15¼ | 15 | 15¼ | + ⅛ |
| Twent C-Fox | 24 | 24⅜ | 23⅝ | 23⅝ | — ⅜ |
| Twin City R T | 4 | 6⅝ | 6½ | 6½ | — ⅛ |
| Twin Coach | 4 | 11⅝ | 11½ | 11½ | — ¼ |
| UDYLITE | 34 | 10⅛ | 9⅝ | 9⅝ | — ⅜ |
| Underwood | 3 | 54⅛ | 53⅞ | 53⅞ | — ⅛ |
| Un Asb & Rub | 7 | 14½ | 14⅜ | 14½ | + ⅛ |
| Union Bag&P | 31 | 34¼ | 33⅝ | 34¼ | + ⅜ |
| Union Carbide | 21 | 112¾ | 111¼ | 112¾ | + ¼ |
| Union Oil Cal | 45 | 29⅞ | 29¼ | 29¼ | — ⅜ |
| Union Pacific | 8 | 179¾ | 178 | 178 | —1 |
| Union Pacific pf | 1 | 100⅛ | 100⅛ | 100⅛ | — ⅝ |
| Union Tank Cr | 2 | 37½ | 37¼ | 37½ | .... |
| United Air Lns | 23 | 17⅝ | 17¼ | 17⅝ | .... |
| United Air L pf | 1 | 89 | 89 | 89 | +1 |
| United Aircraft | 39 | 28⅞ | 28¼ | 28⅝ | + ¼ |
| Unit Air pf | 1 | 110½ | 110½ | 110½ | +1 |
| United Biscuit | 2 | 20½ | 20¼ | 20½ | .... |
| Unit Board & C | 1 | 13⅝ | 13⅝ | 13⅝ | — ⅛ |
| United Carbon | 6 | 34⅛ | 34⅛ | 34⅛ | — ⅜ |
| Un Cig-Wh Strs | 14 | 3⅝ | 3½ | 3⅝ | — ⅛ |
| United Corp | 87 | 3⅛ | 3 | 3 | — ⅛ |
| United Corp pf | 10 | 45¼ | 45 | 45 | .... |
| Unit Dyewood | 8 | 7⅛ | 6⅞ | 6⅞ | — ⅛ |
| Unit Elec Coal | 3 | 24 | 23¾ | 23¾ | — ½ |
| Unit Eng & Fd | 3 | 43½ | 42½ | 42½ | — ⅝ |
| United Fruit | 20 | 55¼ | 54¾ | 55¼ | + ⅛ |
| United Gas Imp | 1 | 21⅝ | 21⅝ | 21⅝ | .... |
| United M&M | 42 | 18 | 17⅝ | 17⅝ | + ⅛ |
| U S & For Sec | 14 | 25 | 24⅝ | 24⅝ | — ⅛ |
| U S Freight | 1 | 19½ | 19½ | 19½ | + ⅛ |
| U S Gypsum | 3 | 100¾ | 100 | 100¾ | .... |
| U S Hoffman M | 2 | 14 | 13¾ | 13¾ | — ⅜ |
| U S Leather | 9 | 6⅞ | 6¾ | 6¾ | .... |
| U S Leather A | 1 | 29⅝ | 29⅝ | 29⅝ | — ⅜ |
| U S Lines | 27 | 19 | 18½ | 18½ | — ¼ |
| U S Pipe & F | 2 | 50¾ | 50 | 50 | — ¾ |
| U S Play Cd | 1 | 52⅞ | 52⅞ | 52⅞ | +1⅛ |
| U S Plywood | 9 | 31¾ | 31½ | 31½ | + ⅛ |
| U S Rubber | 20 | 43½ | 42¾ | 42¾ | — ⅛ |
| U S Rubber 1 p | 6 | 130 | 129 | 130 | +2 |
| U S Smelt R&M | 5 | 54⅝ | 54 | 54½ | — ½ |
| U S Steel | 43 | 76⅝ | 75⅝ | 75¾ | — ⅞ |
| U S Steel pf | 7 | 136 | 135 | 136 | + ¾ |
| U S Tobacco | 5 | 18⅝ | 18½ | 18½ | + ⅛ |
| Unit Stockyds | 4 | 5¼ | 5¼ | 5¼ | — ⅛ |
| Unit Strs 2d pf | 9 | 11 | 10⅞ | 10⅞ | + ⅛ |
| Unit Wallpaper | 2 | 5⅝ | 5⅝ | 5⅝ | — ⅛ |
| Univ Lab | 8 | 4½ | 4⅜ | 4½ | .... |
| Univ Leaf Tob | 5 | 19⅞ | 19½ | 19½ | — ⅛ |
| Univ Pict | 5 | 13¾ | 13⅝ | 13¾ | + ⅛ |
| VANADIUM CP | 2 | 20½ | 20½ | 20½ | + ⅜ |
| Vertient-Cam S | 3 | 13¼ | 13⅛ | 13¼ | .... |
| Vick Chem | 8 | 25 | 24½ | 24½ | — ⅝ |
| Vic Chem Wks | 4 | 43¼ | 43 | 43 | .... |
| Va-Caro Chem | 8 | 10⅞ | 10⅝ | 10⅝ | — ⅛ |
| Va El & Pw | 31 | 18⅛ | 18 | 18 | + ⅛ |
| Virginian Ry | 3 | 37½ | 37 | 37 | +1 |
| Virg Ry pf | 7 | 34⅝ | 33½ | 34 | + ⅝ |
| WALDORF SYS | 1 | 14½ | 14½ | 14½ | + ½ |
| Walgreen Co | 5 | 32⅝ | 32⅝ | 32⅝ | + ½ |
| Walk (H) G&W | 110 | 23⅝ | 23½ | 23⅝ | + ⅜ |
| Walworth Co | 11 | 11 | 10½ | 10½ | — ⅜ |
| Ward Baking | 20 | 13⅛ | 12¾ | 13⅛ | + ⅜ |
| Warner Br Pic | 79 | 12⅝ | 12⅜ | 12⅜ | — ⅛ |
| Warren F & P | 1 | 28¾ | 28¾ | 28¾ | + ⅜ |
| Warren Pet | 39 | 30¾ | 29⅜ | 30 | — ½ |
| Wash Gas Lt | 2 | 24¾ | 24¾ | 24¾ | + ¼ |
| Wayne Knit M | 2 | 18 | 17¾ | 18 | + ⅜ |
| Wayne Pump | 8 | 26¼ | 26 | 26 | — ⅜ |
| Webster Tob | 3 | 5¾ | 5¾ | 5¾ | — ⅛ |
| Wesson O & S | 4 | 46½ | 45½ | 45½ | — ⅝ |
| West Ind Sug | 20 | 24¾ | 24⅛ | 24¼ | — ½ |
| W Penn El | 34 | 16 | 15¾ | 15¾ | — ¼ |
| W Va Coal & C | 6 | 17½ | 17⅛ | 17⅛ | — ⅜ |
| W Va P & P | 12 | 45¼ | 44⅝ | 45⅛ | + ¾ |
| Western Air L | 6 | 7⅝ | 7½ | 7⅝ | + ⅛ |
| West Auto Sup | 3 | 40 | 39⅞ | 39⅞ | — ⅛ |
| West Md | 16 | 12⅞ | 12½ | 12½ | — ⅛ |
| West Md 2 pf | 1 | 32½ | 32½ | 32½ | + ¾ |
| West Pac | 1 | 34 | 34 | 34 | .... |
| West Un Tel | 15 | 22⅞ | 22⅛ | 22⅛ | — ⅝ |
| Westing Air Br | 38 | 38½ | 38 | 38¼ | + ⅛ |
| Westing Elec | 39 | 29⅛ | 28⅝ | 29 | + ⅜ |
| West El pf B | 1 | 100 | 100 | 100 | + ⅛ |
| Westvaco Chem | 1 | 38 | 38 | 38 | .... |
| Wheeling Steel | 6 | 44½ | 44 | 44 | — ½ |
| White Motor | 1 | 21⅞ | 21⅞ | 21⅞ | — ¼ |
| White Sew Mch | 5 | 14¼ | 14¼ | 14¼ | — ½ |
| Wilcox Oil | 24 | 17 | 16⅛ | 16⅛ | — ⅛ |
| Willys-Overland | 18 | 9¼ | 9 | 9 | — ⅛ |
| Willys-Over pf | 4 | 58¼ | 57½ | 58 | .... |
| Wilson & Co | 8 | 14⅞ | 14¾ | 14¾ | — ½ |
| Wilson-Jones | 1 | 15½ | 15½ | 15½ | — ⅛ |
| Wilson-Jones rt | 27 | ½ | ⅜ | ⅜ | .... |
| Wisc El Pow | 18 | 16⅛ | 16 | 16 | — ⅛ |
| Woodward Iron | 6 | 33⅜ | 33 | 33 | .... |
| Woolworth F W | 17 | 46¼ | 45¾ | 45¾ | — ½ |
| Worthing P&M | 13 | 21⅛ | 20⅝ | 21⅛ | + ⅜ |
| Wrigley (W) Jr | 3 | 66 | 66 | 66 | +2 |
| Wyand Wor | 4 | 10 | 9¾ | 9⅞ | — ⅛ |
| YALE & TOWN | 3 | 30 | 30 | 30 | — ⅜ |
| York Corp | 2 | 12⅝ | 12¼ | 12¼ | — ¼ |
| Youngst Sh&T | 14 | 77⅛ | 75⅝ | 75⅝ | —1⅜ |
| Youngst Stl Dr | 4 | 17⅝ | 17½ | 17½ | — ⅛ |
| ZENITH RADIO | 6 | 24⅝ | 24½ | 24½ | — ⅜ |
| Zonite Product | 12 | 5⅝ | 5⅝ | 5⅝ | .... |

# Aircraft, Oil Shares Climb In Weak List

New York, April 30 (AP).—Stock prices slumped today for the second time this week.

Even the attainment of new 1948 market highs by favorite oils and rails failed to stem a narrow retreat by the bulk of the securities list.

Wall Street found labor developments disquieting, with many traders apparently convinced future earnings prospects were threatened by possible strike effects. On top of a Nation-wide railroad tie-up set for May 11, came news that Chrysler workers planned a walkout on the following day and that a week later the task of writing a new mine workers contract would begin.

The Associated Press 60-stock composite dipped two tenths of a point to 67.2. Despite the day's setback, it showed a 2-point rise for April, its second successive monthly gain. Transfers of 1,440,000 shares compared with 1,480,000 Thursday. April's total of 34,612,565 shares sold was the highest for any month since September, 1946.

| WHAT STOCKS DID | Fri. | Thurs. |
|---|---|---|
| Advances | 321 | 425 |
| Declines | 506 | 382 |
| Unchanged | 226 | 232 |
| Total issues | 1053 | 1039 |

Pushing to new tops for the year or longer were Socony-Vacuum which closed at 19¼, Richfield Oil 25, Mid-Continent Petroleum 62½, Texas Pacific Coast & Oil 53, Standard Oil of California 67, Sinclair Oil 22½, Atlantic Coast Line 57, and Santa Fe, which slipped to close off ½ at 106½.

Aircrafts, responding to a Senate committee's approval of a 70-group Air Force, joined the climbers with Douglas up 2⅜ at 66⅝ and Lockheed 1½ at 21¾. Coca Cola jumped 5 at 170.

## Chicago Grain

Chicago, April 30 (AP).—Grains wound up mostly with losses today despite a last-minute spurt of buying. At one time declines ran to a few cents, but these were cut to fractions in most cases before the final bell. Trading, light most of the day, grew active in the last 15 minutes.

The late upturn centered in corn and was mainly a short-covering movement. Demand for cash corn in the spot market was not strong, although dealers reported they shipped 36,000 bushels from here to the East. Wheat and oats reduced losses in sympathy with the corn advance.

Wheat closed ¾-1½ lower, May 2.45½; corn was ¾ lower to ⅜ higher, May 2.20¼ @2.20⅜; oats were unchanged to ⅜ lower, May 1.10½@1.10¼, and soybeans were 4 to 5 cents lower, May 3.99.

Factors causing selling were growing optimism over the possibility of avoiding a railroad strike, some light showers in eastern Kansas and south central Nebraska, and recognition of the fact that the Government is not buying wheat as aggressively now as last week.

Purchases by the Commodity Credit Corporation yesterday at all markets totaled only 531,801 bushels of wheat. The agency today reduced the price at which it will buy by 2 cents a bushel. Traders said it did not appear that the CCC was taking any large quantities today.

Range follows:

| | Open. | High. | Low. | Close. |
|---|---|---|---|---|
| May | 2.46 | 2.46¾ | 2.44 | 2.45½ |
| July | 2.32½ | 2.33⅛ | 2.31 | 2.33-33¼ |
| Sept. | 2.30½ | 2.31⅝ | 2.29⅝ | 2.31¼-½ |
| Dec. | 2.30 | 2.31⅛ | 2.29⅝ | 2.31¼-⅛ |
| Corn— | | | | |
| May | 2.20¼ | 2.20½ | 2.18 | 2.20¼-⅜ |
| July | 2.06½ | 2.07⅜ | 2.05½ | 2.07⅛-⅜ |
| Sept. | 1.89¼ | 1.90 | 1.87⅝ | 1.89⅛-¼ |
| Dec. | 1.67 | 1.69 | 1.66⅝ | 1.68⅝-69 |
| Oats— | | | | |
| May | 1.10½ | 1.10⅝ | 1.08⅝ | 1.10¼-½ |
| July | 89¼ | 89⅝ | 88⅛ | 89⅛-¼ |
| Sept. | 82 | 82½ | 81½ | 82⅜-½ |
| Dec. | 83 | 83⅛ | 82⅝ | 83⅛-83 |
| Soybeans— | | | | |
| May | 3.96 | 3.99 | 3.96 | 3.99 |
| July | 3.90 | 3.90 | 3.85¼ | 3.88 |
| Nov. | 3.00 | 3.00 | 3.00 | 3.00 |
| Lard— | | | | |
| May | 21.87 | 21.97 | 21.32 | 21.92 |
| July | 22.17 | 22.27 | 21.80 | 22.25-27 |
| Sept. | 22.30 | 22.47 | 22.02 | 22.45-47 |
| Oct. | 22.25 | 22.50 | 22.10 | 22.45 |
| Nov. | 21.90 | 21.90 | 21.90 | 21.90 |

Cash Grain

Chicago, April 30 (AP).—WHEAT—None. CORN—No. 1 yellow, 2.29½; No. 2, 2.28⅞@2.31½; No. 3, 2.25¾@2.28½; No. 4, 2.15½@2.16½; sample grade, 2.00.

OATS—No. 1 heavy mixed, 1.21½; No. 1 heavy white, 1.21½@1.22½; No. 1 extra heavy white, 1.25½; No. 1 white, 1.21¼@1.21¾; No. 2 white, 1.19½@1.20½.

BARLEY—Nominal: Malting, 2.25@2.50 feed, 1.75@1.98.

SOYBEANS—None.

## New York Cotton

New York, April 30 (AP).—Cotton futures closed 30 cents to $1.40 a bale lower today. Scattered liquidation persisted throughout the trading session, with losses at one time extending to $2 a bale.

Late mill buying and short covering brought about a partial recovery.

| | Open. | High. | Low. | Last. | |
|---|---|---|---|---|---|
| May | 37.83 | 37.83 | 37.60 | 37.72 | —28 |
| July | 37.13 | 37.24 | 37.00 | 37.17-19 | —19-21 |
| Oct. | 32.88 | 33.02 | 32.72 | 32.90-93 | — 4- 7 |
| Dec. | 32.25 | 32.30 | 32.04 | 32.23-24 | — 6- 7 |
| March | 31.93 | 31.98 | 31.70 | 31.91 | — 6 |
| May | 31.51 | 31.52 | 31.32 | 31.51* | — 6 |

Middling spot, 38.55*, —28.

*Nominal.

## Naval Stores

Savannah, Ga., April 30 (AP).—Turpentine, 61; offerings and sales, 160; receipts, 369; shipments, 634; stocks, 4737. Rosin: Offerings and sales, none; receipts, 1110; shipments, 1672; stocks, 5658. Rosin: Unchanged.

# New York Bond Prices

By The Associated Press

**Total bond sales yesterday, $4,221,000; previous day, $3,920,000; week ago, $7,280,000; year ago, $3,288,000; two years ago, $3,732,000; January 1 to date, $380,981,780; year ago, $369,909,900; two years ago, $559,560,600.**

## Dow-Jones Bonds

New York, April 30 (UP).

| | Close. | Net chg. |
|---|---|---|
| 40 bonds | 99.91 | —0.02 |
| 10 first rails | 104.96 | +0.05 |
| 10 second rails | 89.96 | —0.25 |
| 10 utilities | 103.25 | +0.16 |
| 10 industrials | 101.46 | +0.02 |

| Sales in Thousands | | High | Low | Close |
|---|---|---|---|---|
| WORLD BANK BONDS (dollars & 32nds) | | | | |
| 1 | In B R & Dev 3 '72 | 99.6 | 99.6 | 99.6 |
| CORPORATION BONDS | | | | |
| 7 | Am & F P 5 2030 | 90 | 89 | 89 |
| 19 | Am T & T 2¾ '57 | 112½ | 112¼ | 112½ |
| 101 | Am T & T 2¾ '61 | 106⅝ | 106¼ | 106⅝ |
| 8 | Am T & T 2¾ '75 | 95⅝ | 95½ | 95⅝ |
| 20 | Am T & T 2¾ '80 | 93⅝ | 93½ | 93½ |
| 11 | Am T & T 2¾ '82 | 93½ | 93 | 93 |
| 7 | Am Tob 3 '62 | 102¼ | 102 | 102 |
| 9 | Am Tob 3 '69 | 102 | 101¾ | 101¾ |
| 14 | A T S F 4 '95 | 121½ | 121¼ | 121½ |
| 8 | A C L 1st 4 '52 | 104 | 104 | 104 |
| 6 | A C L 4½ '64 | 101⅝ | 101 | 101 |
| 15 | B & O 6 '95 J | 72¾ | 72½ | 72½ |
| 16 | B & O 5 '95 B | 96 | 95¼ | 95½ |
| 32 | B & O 5 '95 C | 64½ | 64 | 64 |
| 17 | B & O 5 '96 M | 64 | 63½ | 63½ |
| 39 | B & O 5 2000 K | 64¼ | 64 | 64¼ |
| 64 | B & O cv 4½ 2010 | 52½ | 52 | 52 |
| 12 | B & O 4 '75 A | 91⅝ | 91 | 91⅝ |
| 5 | B & O S W 5 '80 | 77½ | 77¼ | 77½ |
| 30 | Bost Me 4½ '70 | 59⅝ | 59⅛ | 59⅛ |
| 41 | Can P 4 perp | 92⅝ | 91⅞ | 92½ |
| 16 | Cen G 5 '59 C | 8½ | 8⅛ | 8⅛ |
| 5 | Cen G cn 5 '45 | 56 | 55 | 55 |
| 30 | Cen G 1st 4 '45 | 76 | 76 | 76 |
| 147 | C R R N J 5 '87 | 51 | 49½ | 50 |
| 56 | C & E I inc '97 | 44 | 42½ | 44 |
| 5 | C G W 4½ 2038 | 65⅛ | 65⅛ | 65⅛ |
| 8 | C I&L inc 4½ 2003 | 50¾ | 50 | 50¾ |
| 8 | CMSPPinc 4½ 2019 | 71¾ | 70½ | 70½ |
| 19 | CMSPP cv 4½ 2044 | 56½ | 56⅛ | 56⅛ |
| 23 | CMSPP 4 '94 | 104⅜ | 104⅜ | 104⅜ |
| 14 | C & N W 4½ '99 | 65 | 64¾ | 64¾ |
| 40 | CRI&P inc 4½ 2019 | 81⅛ | 80⅝ | 81 |
| 32 | CRI&P 4 '94 | 106 | 105¾ | 105¾ |
| 5 | Cin G&E 2¾ '75 | 99⅞ | 99⅞ | 99⅞ |
| 6 | C C C S L 4½ '77 | 75 | 74⅛ | 75 |
| 5 | Cl El Ill 3 '70 | 103⅛ | 103⅛ | 103⅛ |
| 5 | Com Ed 3 '77 | 104⅛ | 104⅛ | 104⅛ |
| 5 | Cuba N 5½ '42 r | 40⅛ | 40⅛ | 40⅛ |
| 39 | Erie 4½ 2015 | 71 | 70⅝ | 70⅝ |
| 10 | Firest T R 3 '61 | 103⅛ | 103⅛ | 103⅛ |
| 57 | Fla E C 5 '74 | 64½ | 63 | 64½ |
| 5 | Gt Nor 2¼ '61 | 94⅛ | 94⅛ | 94⅛ |
| 5 | Housch F 2¾ '70 | 98 | 98 | 98 |
| 12 | Hud C 5 '62 A | 91½ | 91⅛ | 91⅛ |
| 60 | H & M r 5 '57 | 68 | 67 | 67 |
| 59 | H & M inc 5 '57 | 26¾ | 25½ | 25½ |
| 16 | I C r 4 '55 | 102¼ | 101⅝ | 101⅝ |
| 26 | I C 4¾ '66 | 85¾ | 85⅛ | 85¾ |
| 44 | I C C S L 5 '63 A | 95⅝ | 95⅛ | 95⅝ |
| 22 | I C C S L 4½ '63 | 89 | 88 | 89 |
| 56 | Int G N 6 '52 | 26 | 25⅝ | 25⅝ |
| 10 | Int G N 1st 6 '52 | 58⅞ | 58⅞ | 58⅞ |
| 5 | Int G N 5 '56 B | 55½ | 55½ | 55½ |
| 15 | K C Sou 4 '75 | 102⅞ | 102½ | 102⅞ |
| 14 | Laut N inc '75 | 92 | 91¾ | 92 |
| 13 | Leh V 5 2003 st | 43½ | 43½ | 43½ |
| 17 | Leh V 4 2003 | 34⅛ | 34⅛ | 34⅛ |
| 19 | Lorillard 3 '63 | 102½ | 102½ | 102½ |
| 6 | L & N 2⅝ 2003 | 89¾ | 89¼ | 89¾ |
| 5 | Mich C G 3½ '69 | 104 | 104 | 104 |
| 5 | MSPSSM 4 '91 | 55½ | 55 | 55 |
| 30 | M-K-T 5 '62 A | 76½ | 76½ | 76½ |
| 11 | M-K-T aj 5 '67 | 65¼ | 64¾ | 64¾ |
| 19 | M-K-T 4½ '78 | 66⅝ | 66⅛ | 66⅛ |
| 11 | M-K-T 1st 4 '90 | 79 | 77⅝ | 78⅜ |
| 69 | Mo P 5¼ '49 | 24¾ | 24⅜ | 24⅜ |
| 5 | Mo P 5 '65 A | 80 | 80 | 80 |
| 110 | Mo P 5 '77 F | 80⅛ | 79⅝ | 80 |
| 31 | Mo P 5 '78 G | 79½ | 79½ | 79½ |
| 31 | Mo P 5 '80 H | 80⅛ | 79⅝ | 79⅝ |
| 9 | Mo P 5 '81 I | 80 | 80 | 80 |
| 70 | Mo P g 4 '75 | 36⅝ | 36⅛ | 36⅛ |
| 18 | NET&T 5 '52 | 104⅛ | 104⅛ | 104⅛ |
| 16 | N O T M 5½ '54 | 94 | 94 | 94 |
| 17 | N Y C r 5 2013 | 82 | 81⅝ | 81⅝ |
| 51 | N Y C 4½ 2013 A | 74½ | 74 | 74½ |
| 29 | N Y C cn 4 '98 | 68⅝ | 68⅛ | 68⅛ |
| 16 | N Y C H R 3½ '97 | 85 | 85 | 85 |
| 360 | NYNHHinc 4½ 2022 | 41⅝ | 41 | 41⅛ |
| 9 | NYNHH 4 '57 | 19 | 19 | 19 |
| 64 | NYNHH 4 2007 | 68⅝ | 68⅛ | 68⅛ |
| 18 | N Y O W r 4 '92 | 9⅛ | 9⅛ | 9⅛ |
| 7 | N Y Tel 2¾ '82 | 97½ | 97½ | 97½ |
| 14 | Norf S 5 2014 | 67½ | 67⅛ | 67⅛ |
| 6 | Nor P 5 2047 D | 99 | 98⅝ | 98⅝ |
| 8 | Nor P 4½ 2047 | 93 | 92¼ | 92¼ |
| 13 | Nor P 4 '97 | 104 | 103⅝ | 103⅝ |
| 64 | Nor P 3 2047 | 66⅛ | 66 | 66⅛ |
| 20 | P G & E 3 '74 | 101⅝ | 101½ | 101⅝ |
| 1 | Pac T & T 3¼ '87 | 101⅛ | 101⅛ | 101⅛ |
| 3 | Pen C Air 3½ '60 | 42⅛ | 42⅛ | 42⅛ |
| 11 | Pen P & L 3 '75 | 101 | 100⅞ | 101 |
| 14 | Pen R R g 5 '68 | 109 | 109 | 109 |
| 11 | Pen R R g 4½ '65 | 104⅞ | 104⅛ | 104⅛ |
| 30 | Pen R R g 4½ '81 | 100⅛ | 99⅞ | 100⅛ |
| 11 | Pen R R 3⅛ '52 | 99⅛ | 99⅛ | 99⅛ |
| 3 | Peo & E inc 4 '90 | 16⅝ | 16⅝ | 16⅝ |
| 12 | Pere M 3⅝ '80 | 101⅛ | 101⅛ | 101⅛ |
| 6 | Phil Co 4½ '61 | 107⅛ | 107⅛ | 107⅛ |
| 29 | Phil El 2¾ '67 | 100⅛ | 100⅛ | 100⅛ |
| 37 | Phil Pet 2¾ '64 | 101⅛ | 101⅛ | 101⅛ |
| 15 | Rdg 3⅛ '95 | 87 | 87 | 87 |
| 154 | St L S F 4½ 2022 | 59⅛ | 58⅛ | 58⅝ |
| 26 | St L S F 4 '97 | 88 | 87⅝ | 87⅝ |
| 36 | Sea A L inc 4½ 2016 | 68⅞ | 68⅛ | 68⅛ |
| 8 | Shell U 2½ '71 | 95⅛ | 95⅛ | 95⅛ |
| 14 | Skelly O 2¾ '65 | 100 | 99⅞ | 99⅞ |
| 25 | S B T&T 2¾ '85 | 94¼ | 94⅛ | 94⅛ |
| 13 | So Pac 4½ '81 | 93⅛ | 92⅝ | 93 |
| 7 | So Pac 4½ '69 | 95 | 95 | 95 |
| 11 | So Pac 4½ Or '77 | 100⅝ | 100⅛ | 100⅝ |
| 15 | Sou Ry g 4 '56 | 94 | 93¾ | 93¾ |
| 9 | Std O Cal 2¾ '66 | 102⅝ | 102½ | 102⅝ |
| 15 | Std O N J 2¾ '71 | 94⅝ | 94⅝ | 94⅝ |
| 5 | Tex Corp 3 '65 | 105 | 105 | 105 |
| 42 | Th Ave 5 '60 | 60 | 59⅝ | 59⅝ |
| 6 | Un Pac 2⅞ '76 | 100¾ | 100¾ | 100¾ |
| 5 | Univ P 3⅜ '59 | 94⅛ | 94⅛ | 94⅛ |
| 26 | Va El & Pow 3⅛ '63 | 109⅛ | 109⅛ | 109⅛ |
| 16 | Va Ry 3 '95 | 99 | 99 | 99 |
| 6 | Ward B 5½ '70 | 105⅛ | 105⅛ | 105⅛ |
| 11 | W Sh 4 2361 | 68⅝ | 68⅛ | 68⅛ |
| 5 | W Md 4 '52 | 100⅝ | 100⅝ | 100⅝ |
| 24 | West Un 5 '60 | 92 | 91⅝ | 91⅝ |
| 21 | West Un 4½ '50 | 99⅛ | 99⅛ | 99⅛ |
| 10 | Wis Cen 4 '49 | 71⅝ | 71⅝ | 71⅝ |
| 14 | Wis C 4 SD '36 | 38⅛ | 38 | 38⅛ |

# Cohu Resigns As TWA Head

New York, April 30 (AP).—The resignation of Lamotte T. Cohu as president of Trans World Airline, effective June 1, was announced here today.

Cohu was elected president of TWA in April 1947 and reelected last week.

He said in a statement that he was leaving the company because he had "completed the job I undertook last year."

"As the oldest TWA director in point of service," he said, "I accepted the responsibility in April 1947 of trying to lead the men and women of TWA onto firmer ground, following the resignation of TWA'S then top management."

Before taking over the TWA job, Cohu was chairman of the board and general manager of Northrop Aircraft Co. His future plans have not been announced.

## D. C. Securities

Yesterday's quotations on Washington Stock Exchange:

Sales—After Call

Wash. Gas com.—10 at 25.
Hecht com.—25 at 24½.
Cap. Transit Co.—10 at 16, 13 at 16.
Pot. Elec. Pwr. com.—50 at 13⅝, 50 at 13⅝, 20 at 13⅝.
Riggs Bank com.—1 at 326.

| BONDS | Bid. | Asked. |
|---|---|---|
| Public Utility | | |
| Am T&T cv deb 2¾s, 1957 | 112½ | 112¾ |
| Am T&T cv deb 2¾s, 1961 | 106⅛ | 107 |
| Cap Tran 1st Ref 4s, 1964 | 90 | 92 |
| City & Suburban 5s, 1948 | 100 | .... |
| Georgetown Gas 1st 5s, 1961 | 110 | .... |
| Pot Elec Pwr 3¼s, 1966 | 104½ | .... |
| Pot Elec Pwr 3¼s, 1977 | 108 | .... |
| Pot Elec Pwr 3s, 1983 | 102 | .... |
| Washington Gas 5s, 1960 | 120½ | .... |
| STOCKS | | |
| Public Utility | | |
| Amer Tel & Tel (9) | 153⅜ | 154 |
| Capital Transit | 15⅞ | 16⅛ |
| N & W Steamboat (†4) | 150 | .... |
| Pot Elec Pwr com (.90) | 13⅜ | 13½ |
| Pot El P 3.60% pf "A" (1.80) | 44½ | 45½ |
| Pot El P 3.60% pf "B" (1.80) | 44½ | 45½ |
| *Wash Gas Lt com (1.50) | 24⅜ | 25½ |
| *Wash G Lt cum pf (4.25) | 99 | 100 |
| *Wash G Lt cum cv pf (4.50) | 103 | .... |
| National Banks | | |
| Capital (.30) | 32 | 36 |
| Liberty (8) | 315 | .... |
| Lincoln (†5) | 330 | .... |
| Riggs (12) | 318 | 335 |
| Washington (6) | 185 | .... |
| Trust Companies | | |
| Amer Sec & Tr new (†1.00) | 30½ | 31½ |
| *Natl Sav Tr (8.00) | 420 | 450 |
| Prince Geo Bk&Tr (†1.00) | 30 | .... |
| Union Trust Co (†1.00) | 38 | 40 |
| *Wash Loan & Tr (12) | 330 | .... |
| Savings Banks | | |
| Bank of Bethesda (†1.50) | 40 | .... |
| Com & Savings (†10) | 250 | .... |
| Fire Insurance | | |
| *American (†6) | 160 | .... |
| Firemen's (1.40) | 21 | .... |
| National Union (.75) | 15 | 19 |
| Title Insurance | | |
| Columbia (†30) | 12¾ | 13½ |
| Real Estate (†6) | 195 | 205 |
| Miscellaneous | | |
| Carpel Corp (2.00) | 30 | 35 |
| Garfinckel com (1.50) | 18½ | 19 |
| Garfkl 5½% cu cv pf (1.375) | 24 | 25 |
| Garfkl 4½% cu cv pf (1.125) | 21 | 22 |
| Hecht Co (1.80) | 24 | 25 |
| Hecht 3¾% cum pf (3.75) | 85½ | 88½ |
| Lanston Mono (2.00) | 22½ | 24 |
| Mergenthaler Lino (a.75) | 49 | 51 |
| Natl Mtge & Inv pf (p.45) | 7⅛ | .... |
| Peoples Drug (†1.60) | 35⅝ | 37 |
| Security Storage (†5) | 110 | 125 |
| Ter Ref & Wh Corp (3) | 50 | .... |
| Wdwd & Loth com (†2.00) | 36 | 37½ |
| Wdwd & Loth pf (5) | 104½ | .... |

*Ex-dividend. †Plus extra or extras. (a) Paid so far this year. (p) Paid 1947.

## Baltimore Markets

Baltimore, April 30 (AP) (USDA).—CATTLE—Receipts, 250; few scattered lots mostly slaughter classes steady; small lot good and choice steer 31.00; odd low to medium average good heifers 20.00@25.00; few medium cows to 22.00; good cows considered eligible to around 26.00; few canners and cutters 15.50@18.50.

CALVES—Receipts, 100; all grades nominally steady; few good and choice 150-250 lb. offerings 28.00@32.00; all weights common and medium quoted 16.00@25.00; culls down to 9.00.

HOGS—Receipts, 500; rather slow; barrows and gilts averaging 275 lbs. and less 50 cents lower; 275-350 lbs. 1.00 lower; over 350 lbs. and sows 1.50 lower; bulk good and choice 180-225 lbs. barrows and gilts 22.00 the top; 225-250 lbs. 21.50; 250-275 lbs. 20.00; 275-300 lbs. 18.50; 300-370 lbs. 17.50; 350-400 lbs. 17.00; 120-140 lbs. 19.00; 140-160 lbs. 20.75; 160-180 lbs. 21.75; good and choice sows 450 lbs. and lighter 15.50; heavier weights at varying discounts down to 14.00 and below; odd stags 13.50 down.

SHEEP—Receipts, 25; all classes nominally steady; small lot medium to choice spring lambs 30.00, good and choice quoted to 31.00; wooled lambs quoted to 25.00 and wooled ewes to 12.00.

Fruits and Vegetables

APPLES—About steady; bushel baskets and Eastern crates, U. S. 1s, 2½ inches up, Maryland, Pennsylvania, Virginia, West Virginia, Delicious, 2.50@2.75, few higher, poorer 1.75; Golden Delicious, 2.00@2.25, few higher; Romes, fair to generally good, 1.50@2.00, few higher; Staymans, 2¼ inches up, 1.40@1.50; Yorks, 1.40@1.75, few higher. Boxes, 125s-163s, 1.75@2.00; Black Twigs, 1.75; Jonathans, few, 2.50; New Jersey, Staymans, fair color, 2.25; various varieties, all districts, 50@1.50.

POTATOES—Old: About steady; 100-lb. sacks, U. S. 1s, size A, 2.75; 50-lb. paper sacks, Katahdins, few, 1.85.

SWEET POTATOES—About steady; Maryland and Virginia, supplies insufficient to quote; New Jersey, bushel hampers, Jerseys, U. S. 1s, including processed, 3.00@3.25.

Poultry and Eggs

POULTRY—About steady; demand moderate; receipts light; roasters (including pullets), supplies insufficient to quote; fryers, 40@42; fowl (colored) few mostly 42, lightweights (leghorns) 32, few 33.

EGGS—Steady; receipts moderate; demand moderate; A extra large supply insufficient to quote; A large 51@54, A medium 48@50; B large 45@47; current receipts ungraded 42@44.

RECEIPTS—Butter, 960 lbs.; eggs, 5145 cases.

Grain Market

FLOUR—Receipts, 6398 100-lb. sacks.

WHEAT—Receipts, 40,928 bushels; shipments, 254,593 bushels; stock, 1,495,427 bushels; No. 2 red garlicky, spot domestic, 2.52; No. 2 red garlicky, spot domestic, May, 2.52.

CORN—Receipts, 22,468 bushels; shipments, 7968 bushels; stock, 295,858 bushels.

OATS—Receipts, 4998 bushels; shipments, 2200 bushels; stock, 7953 bushels; No. 2 white oats, 1.45@1.50.

## Commodity Index

New York, April 30.—The Associated Press weighted wholesale price index of 35 commodities today dropped to 185.66. Previous day, 186.25; week ago, 186.16; month ago, 184.98; year ago, 170.22.

| | 1948. | 1947. | 1946. | 1945. |
|---|---|---|---|---|
| High | 208.14 | 207.94 | 169.72 | 112.81 |
| Low | 184.40 | 164.08 | 112.08 | 107.90 |

(1926 average equals 100.)

# Steel for Arabian Pipeline Favored, Forrestal Says

By The Associated Press

Secretary of Defense Forrestal said yesterday the joint chiefs of staff and the Munitions Board have recommended additional exports of steel for a trans-Arabian oil pipeline.

But no decision has been made as yet on whether to grant export licenses for the 55,000 tons of pipe which is being sought, Forrestal told the Senate Small Business Committee.

There has been considerable criticism in Congress of plans to ship more pipe for a 1100-mile pipeline from Saudi Arabian oil fields to the Mediterranean Sea. Pipe is scarce here at home.

The Senate War Investigating Committee said in a report earlier this week that there is doubt the United States could hold the Middle Eastern fields in the event of a crisis with Russia.

## Mother Fined $100 For Cruelty to Child

Chicago, April 30 (AP).—A 26-year-old mother was fined $100 and costs today for holding her three-year-old son's hand over a gas jet.

"I was only trying to scare him," Mrs. Florence Manganiello told the judge. She was charged with cruelty to a child—her son, Louis jr.

"I didn't realize the flame was so hot," she said.

Mrs. Manganiello and her husband, Louis, sr., are separated and a divorce suit is pending.

## Ex-District Resident To Govern Windwards

London, April 30 (AP).—Robert Duncan Harris Arupndel has been appointed Governor and Commander-in-Chief of the Windward Islands, the Colonial Office announced tonight.

Harris, wartime British resident member of the British-American Caribbean Commission in Washington, succeeds Sir Arthur Grimble, who is retiring at the end of May.

## Snow Blankets City As Winter Returns

St. Johnsbury, Vt., April 30 (AP). New England's harsh winter played an encore in St. Johnsbury today as rain changed to snow and blanketed the city.

The snow began falling "quite heavily" about 5 p. m., for more than an hour. The temperature was about 32 degrees.

## Dividend Actions

New York, April 30 (AP).—Dividends declared:

| | Rate. | Period. | Stk. of record. | Payable. |
|---|---|---|---|---|
| Initial | | | | |
| Alum Ltd new | .50 | Q | 5-7 | 6-5 |
| Stock | | | | |
| *North American | .. | .. | 6-4 | 7-1 |
| Regular | | | | |
| Allied Kid Co. | .37½ | Q | 5-7 | 5-15 |
| Am Rad S S | .20 | .. | 6-4 | 6-24 |
| Beth Stl | .60 | .. | 5-10 | 6-1 |
| Br Am Oil | .25 | Q | 6-3 | 7-2 |
| Wyand Worsted | .10 | Q | 5-15 | 5-31 |
| N Y Shipbldg ptc | .75 | .. | 5-10 | 5-21 |
| Clinchfield Coal | .25 | Q | 5-10 | 6-10 |
| Lanston Mono Mach | .50 | Q | 5-21 | 5-31 |
| Fairbanks Morse | .50 | Q | 5-8 | 6-1 |
| Skilsaw Inc | .30 | Q | 6-1 | 6-14 |
| Hamilton Watch | .25 | .. | 5-25 | 6-12 |
| Massey Harris Ltd | .25 | Q | 5-22 | 6-15 |
| N Y Shipbldg Fd shrs | .75 | .. | 5-10 | 5-21 |
| Pittston Co | .50 | Q | 5-10 | 6-10 |
| Std Oil Calif | $1 | .. | 5-14 | 6-15 |
| Tide Water Assoc Oil | .30 | Q | 5-10 | 6-1 |
| Pillsbury Flour Mills | .50 | Q | 5-13 | 6-1 |
| Pepperell Mfg | .75 | Q | 5-7 | 5-15 |
| Pfaudler Co | .25 | Q | 5-21 | 6-1 |
| Revere Cop & Br | .25 | .. | 5-10 | 6-1 |
| Extra | | | | |
| Pepperell Mfg | $1.25 | .. | 5-7 | 5-15 |
| Wyand Worsted | .10 | .. | 5-15 | 5-31 |

*3 shares Wisconsin Electric for each share of North American held.

OFFICE SUITE FOR RENT
4-room suite—ideal for Trade Association, Law Offices or Corporation having Washington representation.
Well-known office building located in financial district.
Write Washington Post Box 733

★ DESKS ★

Office Furniture of every description.
ME. 2043
Manhattan OFFICE EQUIPMENT CO.
639 New York Ave., N.W.
WE BUY, SELL AND RENT

## Brown Sees Newsprint Export Causing 'Chaos'

By the United Press

Representative Clarence J. Brown (R., Ohio), said yesterday that reported plans of the Economic Cooperative Administration to buy 288,000 tons of Canadian newsprint for shipment abroad would cause "chaos" in this country's publishing industry.

Brown is chairman of a House Select Committee on Newsprint and Paper Supply. He made the statement in a letter to ECA Administrator Paul G. Hoffman. Brown said he understood the newsprint would be purchased for Great Britain and other European nations participating in the ECA program.

Brown asked Hoffman for a "full and complete" report on the proposed purchases of Canadian newsprint as soon as possible.

## Legal Notices 4

DOUGLAS N. ZIRKLE, Attorney,
1101 Vermont Ave. N.W.

DISTRICT COURT OF THE UNITED States for the District of Columbia, holding Probate Court. No. 70826, Administration. This is to give notice that the subscriber of the State of Illinois has obtained from the Probate Court of the District of Columbia letters of administration on the estate of Charles I. Baker, late of the District of Columbia, deceased. All persons having claims against the deceased are hereby warned to exhibit the same, with the vouchers thereof, legally authenticated, to the subscriber, on or before the 23d day of March, A. D. 1949; otherwise they may by law be excluded from all benefit of said estate. Given under my hand this 12th day of April, 1948. ROBERT A. CLARK, Jr., 5648 W. Race st., Chicago, Ill. Attest: (Seal.) THEODORE COGSWELL, Register of Wills for the District of Columbia, Clerk of the Probate Court. Apr.17,24,May1

FREDERICK M. BRADLEY, JOHN W. JACKSON AND LEONARD MARBURY, Attorneys.

DISTRICT COURT OF THE UNITED States for the District of Columbia, holding Probate Court. No. 70945, Administration. This is to give notice that the subscribers of the District of Columbia and the State of Virginia, respectively, have obtained from the Probate Court of the District of Columbia, letters testamentary on the estate of Virgil B. Jackson, late of the District of Columbia, deceased. All persons having claims against the deceased are hereby warned to exhibit the same, with the vouchers thereof, legally authenticated, to the subscribers, on or before the 5TH DAY OF APRIL, A. D. 1949; otherwise they may by law be excluded from all benefit of said estate. Given under our hands this 12th day of April, 1948. JOHN W. JACKSON, 626 Woodward Bldg. Rose B. Jackson, 4624 Reservoir rd. nw.; THE WASHINGTON LOAN AND TRUST COMPANY. By BERNARD I. AMISS, Assistant Trust Officer. Attest: (Seal.) THEODORE COGSWELL, Register of Wills for the District of Columbia, Clerk of the Probate Court. Apr.17,24,May1

AARON W. JACOBSON, Attorney, Investment Building.

DISTRICT COURT OF THE UNITED States for the District of Columbia, holding a Probate Court. Estate of Masa Itagaki, also known as Henry Masa Itagaki, also known as Harry M. Itagaki, and also known as Harry Itagaki, deceased. No. 70863, Administration Docket 149. Application having been made herein by Henry Nagao for letters of administration on said estate to issue unto Julius I. Peyser, it is ordered this 14th day of April, A. D. 1948, that Tyukichi Itagaki, 52-1 Cheme Narimune, Sugi Name Kee, Tokio, Japan, Macota Takahashi, Formosa, Mrs. Ela Shiya, Tokio, Japan, and the unknown heirs at law and next of kin of the decedent, and all others concerned, appear in said Court on Monday, the 24th day of May, A. D. 1948, at 10 o'clock a. m., to show cause why such application should not be granted. Let notice hereof be published in the Washington Law Reporter and The Washington Post once in each of three successive weeks before the return day herein mentioned, the first publication to be not less than 30 days before said return day. Witness, the Honorable BOLITHA J. LAWS, Chief Justice of said Court, this 14th day of April, A. D. 1948. Attest: (Seal.) THEODORE COGSWELL, Register of Wills for the District of Columbia, Clerk of the Probate Court. Apr.17,24,May1

BARHAM R. GARY, Attorney,
815 15th St. N.W.

DISTRICT COURT OF THE UNITED States for the District of Columbia, holding a Probate Court. Estate of Julius Hupert, deceased. No. 70956, Administration Docket 149. Application having been made herein by Julius Jan Marian Hupert for probate of the last will and testament of said deceased, and for letters of administration, c. t. a., on said estate, to issue unto Joseph Trachtman, it is ordered this 29th day of April, A. D. 1948, that Emil Hupert, Kazimierz Barwinski, Hanka Barwinski, Helen Hupert, individually, Theo K. Miller, M. D., Medical Superintendent, Napa State Hospital, Imola, California, custodian of said Helen Hupert, the unknown heirs at law and next of kin of said decedent, and all others concerned, appear in said Court on TUESDAY, the 8th day of June, A. D. 1948, at 10:00 o'clock A. M., to show cause why such application should not be granted. Let notice hereof be published in the Washington Law Reporter and The Washington Post, once in each of three successive weeks before the return day herein mentioned, the first publication to be not less than thirty days before said return day. Witness, the Honorable BOLITHA J. LAWS, Chief Justice of said Court, this 29th day of April, A. D. 1948. Attest: (Seal.) MELVIN J. MARQUES, Deputy Register of Wills for the District of Columbia, Clerk of the Probate Court. May1,8,15

J. FONTAINE HALL, Attorney.

DISTRICT COURT OF THE UNITED States for the District of Columbia, holding Probate Court. No. 70414, Administration. This is to give notice that the subscriber, of the District of Columbia, has obtained from the Probate Court of the District of Columbia letters testamentary on the estate of Virginia Lee Rowland, late of the District of Columbia, deceased. All persons having claims against the deceased are hereby warned to exhibit the same, with the vouchers thereof, legally authenticated, to the subscriber, on or before the 16TH DAY OF APRIL, A. D. 1949; otherwise they may by law be excluded from all benefit of said estate. Given under its hand this 27th day of April, 1948. NATIONAL SAVINGS AND TRUST COMPANY, By: BRUCE BAIRD, President. Attest: (Seal.) MELVIN J. MARQUES, Deputy Register of Wills for the District of Columbia, Clerk of the Probate Court. May1,8,15

## Bids and Proposals 6

COMMISSIONERS, D. C., Washington, D. C., April 26, 1948. Sealed Proposals will be received in Room 509, District Building, until 2:00 p. m., EST, May 13, 1948, and then publicly opened and read for the construction of 2,130 linear feet of 8-inch diameter cast iron watermain in Various Locations in Northwest Sections. Plans, proposals and specifications may be obtained in Room 427, District Building. Apr.26,27,28,29,30,May1.

COMMISSIONERS, D. C., WASHINGTON, April 28, 1948. Sealed proposals will be received at Room 509, District Building, 14th St. and Pennsylvania Ave. NW., Washington 4, D. C., until 2 p. m. (EST), May 6, 1948, and then publicly opened for resurfacing (by heater method) the roadways of 7th St. NW., from G St. to Florida Ave., with approximately 2,400 tons of sheet asphalt surface, or alternate. Apply Room 427, District Building, for proposals and specifications. April28,29,30;May1,3,4.

SEALED PROPOSALS will be received at the Procurement Section, National Bureau of Standards, Washington, D. C., until 2 p. m., May 11, 1948, and then publicly opened for furnishing signal generators, output matching cables, R.F. cables, and Patch cables, as described in the specifications which may be obtained from the Procurement Section, National Bureau of Standards. 30,1

## Auction Sales 8

THOMAS DOWLING & COMPANY
Auctioneers
931 H Street, N.W.

Receiver's sale of 1936 Packard Sedan, by virtue of an order in the Municipal Court of the District of Columbia, Civil Action No. B-469,789. There will be sold at public auction on Monday, May 17, 1948, at 2 o'clock p. m., at Junius Hobbs Garage, 321 3rd st. se., 1 1936 Packard Sedan, motor No. X-54771; terms cash. THOMAS DOWLING & COMPANY, Auctioneers.

May 1, 7, 14.

THOMAS DOWLING & CO., Auctioneers
931 H St. N.W.

TRUSTEES' SALE OF BRICK DWELLING, NO. 208 10TH ST. S.E.

By virtue of a certain deed of trust, duly recorded in Liber No. 8123 at folio 377 among the land records of the District of Columbia, and at the request of the party secured thereby, the undersigned trustees will sell at public auction in office of auctioneer, 931 H st. nw., on MONDAY, THE 10TH DAY OF MAY, A. D. 1948, AT 3:00 O'CLOCK P. M., the following described land and premises, situate in the District of Columbia, and designated as and being lot numbered Twenty-five (25) in George W. Gessfords subdivision of part of Square numbered Nine Hundred Sixty-nine (969) as per plat recorded in Liber 18 at folio 114 in the records of the Surveyor's Office for the District of Columbia, together with the perpetual right of way through 3-foot-wide alley as a means of egress and ingress to and from said lot to South B st., as more fully described in deed to a George E. Truman, recorded in Liber 1651 at folio 114 in the land records of the District of Columbia.

TERMS: Sold subject to a prior deed of trust for approximately $5000, further particulars of which will be announced at time of sale; the purchase price above said trust to be paid in cash. A deposit of $500 required. Conveyancing, recording, etc., at the purchaser's cost. Terms to be complied with within 30 days, otherwise deposit forfeited and the property may be advertised and resold at the discretion of the trustees.

G. A. MACRAE,
S. O. PUBLISHER,
Trustees.

May1,8,10

## The Washington Post

**CLASSIFIED ADVERTISING LOCAL RATES**

For Washington and Points Within 50 Miles of the District of Columbia

The following rates are for consecutive insertions:

| Rates per line | 1 time 33c | 3 times 30c | 7 times 28c | 15 times 26c |
|---|---|---|---|---|
| Words Lines | | | | |
| 10 2 | $.66 | $1.80 | $3.92 | $7.80 |
| 15 3 | .99 | 2.70 | 5.88 | 11.70 |
| 20 4 | 1.32 | 3.60 | 7.84 | 15.60 |

The one-time rate applies on skip ads or irregular insertions. Minimum ad is two lines. 1 time, 66c.

SITUATION WANTED ads are 3 cents per line less than regular rates, cash with order.

**OUT-OF-TOWN RATES**

Ads from points more than 50 miles from the District of Columbia are: 1 time, 48c per line; 3 times, 47c per line; 7 times, 45c per line; 15 times, 43c per line. Count 5 words of 6 letters each to a line. Minimum 3 lines.

**CANCELLATIONS**

Cancellation Orders or corrections before insertions cannot be made unless ordered before 7 p. m. daily or 3:30 p. m. Saturday for Sunday. When cancelling an ad, it is important that you request and make a note of cancellation number to insure proper credit.

Phone NAtional 4200
Ask for an Ad Writer

FOR BEST SERVICE PLACE YOUR ADS EARLY

The steadily growing volume of classified ads in The Post, combined with the practice of many advertisers who phone late in the day, is making it difficult to devote the time and assistance to these late callers which is needed to prepare the most effective possible copy.

To assure receiving this help from your ad-taker, please try to call during the morning or early afternoon.

DIAL NA. 4200

### Business Service 9

ACCOUNTANT EXPERT—Books started, kept; part-time; taxes; reas. OR. 2074.

Advance Decorating Service
PAINTING
Decorating, paperhanging. HO. 9420.

CALL MOORE, GL. 1486, for finished attics, insulations, recreation rooms, new additions, concrete work.

CAMERA REPAIRING
CALL FULLER & D'ALBERT, INC.
NA. 4712. 815 10th St. N.W.

CHIMNEYS FLASHED
WINDOWS CAULKED
Silver Spring Roofing Co., SLigo 2828.

FURN. REPAIRS—Satisfactory work guar. Call anytime, FR. 0533.

GENERAL BRICK WORK, fireplaces, chimneys, walks, walls. FR. 2342.

LANDSCAPING—TOP SOIL FOR SALE. AD. 6267.

MODERN BATHROOMS
Kitchen, gas water heaters, all types of plumbing and heating installed by experts; cash or terms. Call No. 8000 for free estimates; J. Shapiro, registered plumber, office showrm., 9th and Que nw. RA. 3162.

PAINTING and DECORATING; very reasonable prices; estimates. Call from 4:30 till 9:30 eves., LU. 4024, Mrs. Smith.

PAINTING, interior and exterior, and Kemtoning. No job too small. Reasonable prices. White mechanic. FR. 3060.

Painting & Paperhanging
Silver Spring Roofing Co. SLigo 2828.

PAPERING AND PAINTING—A-1 work; estimate free. Mr. Beckett. DU. 4083.

PAPERING & PAINTING, SCRAPING
Plastering; estimates day or night.
JACK TATE, EX. 8571.

PLASTER REPAIRS
Silver Spring Roofing Co. SLigo 2828.

RADIO REPAIR—Wholesale price. Radio & Appliance Dealers. VI. 2993.

REFRIGERATORS and washing machines; all makes repaired; reasonable. OL. 4716.

UPHOL., sensing cushions rebuilt; $3 up. Free est. Unity Shop, MI. 5560.

WOOD VALANCES
Designed and constructed to your order by Cytell. Call EX. 1080.

### Lost 10

BILLFOLD—Dark brown, vic. Nat'l Art Gallery. Finder keep cash. UN. 0991.

BILLFOLD — Lady's, brown; between 14th and N. Y. ave. and 21st and K st. nw.; containing important papers and approx. $26. Miss Ralston, EX. 8926 after 5 p. m. Reward.

DOG, small brown mixed fox terrier; lost Friday morning in the vic. 14th and Rhode Island ave. nw. Reward. HO. 7168.

DOG, blond cocker spaniel, 10 mos. old. Answers to "Copper." Generous reward. VI. 4032.

DOG—Black German police, male, 2 yrs. old; vic. Kensington, Md. Reward. SH. 1499 or TA. 6289.

EARRING—Gold loop with clip fastening; vicinity of Uptown Theater. Reward. Capt. Hall, NO. 3593.

FUR NECKPIECE, 4-skin Kolinsky, in vicinity of 12th and F sts. nw. Call Mrs. Althause, 409 Leighton ave., Silver Spring. SLigo 3735. Reward.

GLASSES—Sunday eve., vic. Atlantic Theater, SE.; reward. VI. 2060.

HANDBAG, brown corde, lost Tuesday night. Reward. WO. 0105, after 8 p. m.

IDENTIFICATION BRACELET, silver, engr. "Samuel M. Bible, Washington, D. C." Reward LU. 8872 eves.

NEEDLE POINT, unfinished piece; lost downtown. Call VI. 6460.

PAPER BAG, gray, Woodward & Lothrop label; cont. 3 handkerchiefs and 1 pair white kid baby bootees with green satin lining. Reward. DI. 6815.

WALLET, black zipper; bills and change, in Murphy's or 8th and F sts. Reward. VI. 8509.

WRISTWATCH—Lady's, Elgin, white gold, 2 small diamonds each side, black cord band, reward. DU. 4946.

WRIST WATCH—Lady's; yellow gold, Benrus, Fri. Reward. NO. 8525.

### Personals 11

ACCOUNTANT EXPERT—Books started, kept, part-time; taxes; reas. OR. 2074.

AIR-CONDITIONING RENTAL — Will firm who telephoned Jackson at NOrth 7273 for season rental, please telephone again?

ALTERATIONS of all kinds; dressmaking, tailoring; rapid service. TR. 5073.

ATTENTION! Brides and homemakers. Better Homes and Garden Cookbooks, $2.75. All other cookbooks and homemaking books available. Helen D. Ross, FR. 3058.

CURTAINS, blouses and cottons exp. done, call for and deliver. MI. 8056.

CURTAINS laundered and stretched. Call for and deliver. TR. 7554.

DRESSMAKING at reasonable rates. Call Mrs. Heath, OL. 7674.

EXCELLENT care given elderly lady; reasonable rates. Box-M 1032, Washington Post.

FAMILY wash done, specialize in silk, also all kinds of curtains. DU. 8906.

HAVE TAKEN CARE of moderate estate 7 years for owner, paying some rent and upkeep. Owner retiring and returning June 1. Available to care for similar place. References. CH. 4144.

I AM responsible for my own debts only and not for the debts of any partnership with which I was previously associated. GEORGE H. BUCK.

LAUNDRY expertly done in my home. Reas. LU. 2739.

PERSONAL laundry done at home by experienced girl; best references. Will do shirts. AX. 7445, after 1 p. m.

SEAMSTRESS desires sewing in privt. home; hour or day; slip covers a specialty. HO. 0840.

SPEECHES, BOOKS, ARTICLES, reports, letters of application written to order by professional writers. EX. 8160, Ext. 24.

TAILORING, dressmaking, alterations and repairs, 20 yrs. exp. TA. 3667.

### Instructions 12

VETERANS, the School of Real Estate is offered for your training. AD. 4222.

### Help, Men 15

A & E MECHANICS
Licensed, experienced; job in Colombia, South America; start $400. Many benefits.
NATIONAL EMPLOYMENT SERVICE
1708 G ST. N.W.

AUTOMOBILE MECHANIC
Experienced only. 5-day week, good pay. Willys of Washington, Inc., 1824 L st. nw.

### Help, Men 15

AUTO PAINTERS
THOROUGHLY EXPERIENCED TO RUN PAINT SHOP
5½-Day Work Week
Pleasant Surroundings
Top Earnings
Apply Mr. Newkirk
LUSTINE NICHOLSON MOTOR CO., INC.
HYATTSVILLE, MD.

BARBER, experienced, 65%, weekends or steady. 908 9th st. nw.

BARBER—Colored; good salary; 6-day week. Neighborhood Barber Shop, 1246 11th st. nw.

BARBER wanted for union shop. 3000 Conn. ave., Cathedral Barber Shop.

BARBER, no licensed required. Come, ready to work. Arl., Va. OWens 2336.

BARBER—First class, union shop, American. 65% commission. 7030 Wisconsin ave., Chevy Chase, Md. WI. 9831.

BARBER—First class, steady job. Apply Shop No. 1, Fort Belvoir, Va.

BOOKKEEPER
Must be experienced and capable of managing office in new automobile dealership. Write Box M-157, Washington Post.

BOOKKEEPER
For medical clinic to take charge of set of double entry books. Supervise small staff of 3; college graduate with above average scholastic record; under 35; $2,700; one month's vacation; medical coverage. 2529 Penna. ave. nw.

CAR WASHER
Experienced only. Must be willing to work. Willys of Washington, Inc., 1824 L st. nw.

CARPENTERS WANTED
First-class mechanics only. $2.20 per hour. Report for work at one of the following:
See Mr. Ward, 3907 Calverton dr., College Heights Estates, Md.
See Mr. Magruder, Parrington rd. and Elliott rd., Westmoreland Hills, Md.
See Mr. Rhodeniser, 4200 block 16th st. So., Barcroft, Va.

CLERK
Over 35, with clerical experience. Salary $30 start. Report to Union Station Stand No. 7.

Clerk-Stenographer
Large national manufacturer has immediate opening in local office for ambitious young man between 25 and 30 years old. Must take some shorthand. Call OV. 2300, 9 to 12 a. m., Monday through Friday.

CONTINENTAL CHEF
for exclusive restaurant. Only the finest need apply. State references. Box M-134, The Washington Post.

DRAFTSMEN, $400 MO.
Civil Engineer, coll. grad...$65 wk. up
Sales Rep., auto equip....$55 wk.
Stock Clerk, auto parts exper...$44 wk.
Clerk-Typist....$40 wk.
Counter Salesman, auto sup....$40 wk.
Underwriter, casualty exp. $175-$225 mo.
Typist....$50 wk.
MUTUAL EMPLOYMENT SERVICE
1710 G St. NW. NA. 0954

EMBALMER
To work in funeral home. Must be neat and have good habits. Only experienced men need apply. Excellent salary to start and room if desired. Apply for interview. Hysong's Funeral Home, 1300 N st. nw.

FLOOR MANAGERS
—WANTED—
Young men with good educational background and retailing experience who are interested in permanent positions.
APPLY
JELLEFF'S
1214-1220 F St. N.W.
PERSONNEL OFFICE
7TH FLOOR

HOUSE MAN
FOR DOCTOR'S HOME, LOCAL, RECENT REFERENCES REQUIRED; MUST BE SOBER, RELIABLE; D. C. DRIVER'S PERMIT; EXCELLENT SALARY. TA. 2444.

FILE CLERK
High school graduate for medical records department of medical clinic; $1,750 per year; 40 hours, 5½-day week; one month's vacation; medical coverage. 2529 Penna. ave. nw.

GLAZIERS WANTED
OV. 0397, after 6 p. m.

Janitor, Kitchen Worker
(Colored), private school in Bethesda; live out, good salary; must have driver's permit. Call Miss Prosser, WI. 2223.

MOTORCYCLE DRIVER
Experienced for package delivery. Must know city thoroughly. Good pay.
WM. HAHN & CO.
4110 Kansas Ave. N.W.

NIGHT MANAGER wanted; hours 4 to 12; no Sundays; good working conditions; refs. req. Apply in person. Snappy Service Station, 2618 Penna. ave. nw.

OFFSET PRESSMAN
To operate large Harris offset press on multi-color lithographed work. Permanent daytime position. Give age, experience and references. Box M-151, Washington Post.

PAINTERS
Experienced, 1st-class men, for residential work; Must be sober and reliable. Top wages paid. Apply after 7 p. m. or Sunday, KE. 6312.

PHARMACY CLERK
For medical clinic, high school graduate, under 40, experienced in pharmacy, 40-hour, 5½-day week, $1,950 year; leave provision; medical coverage. 2529 Penna. ave. nw.

PLASTERERS
wanted for Paul P. Stone, S.E. area, top wage scale. Phone HI. 4243. VI. 7177 after 6 p. m.

PLASTERERS
Top wages to good mechanics; long job with steady work. Apply to either Mr. Snow or Mr. Olsen of
John N. Campbell, Inc.
at job site, Baileys Crossroads, on Leesburg Pike. Telephone FA. 7800 or CH. 9090.

PLUMBERS
Experienced on new work. Top pay. Steady employment. Call
JACK SCHWARZ & SONS
CO. 4700 between 9 and 5 p. m.

PORTERS
Barber shop experience. Can make $35 to $45 per week. Bond Barber Shop, 714 14th st. nw.

PRESSER
Must be experienced. Salary basis on piece work. $40 week guarantee. References required. Apply in person. Do not phone.
ATWELL CLEANING & PRESSING
332 Commerce Lane, Rockville, Md.

Real Estate Salesman
Only ambitious man need apply for position in one of Washington's most progressive firms. Car essential. Call Mr. Bowers, AD. 6021.
Shockey & Moorhead Realtors

REAL ESTATE
One experienced real estate salesman, selling D. C. and Md. properties. Automobile necessary. Call Mr. Tweed, EM. 1290.
F. A. TWEED CO.
5504 Conn. Ave.

REAL ESTATE SALESMAN
needed by growing realty concern; excellent opportunity for personable college man with business experience or retired Army or Navy officer; car an asset but not essential. Apply in person, Suite 25, 1057 W. Broad st., Falls Church, Va., between 4:30 and 6:30 p. m. weekdays.

REAL ESTATE SALESMEN
Fast growing office. Experience unnecessary. Car and ambition essential. Earnings unlimited. Phone AD. 3644 for appointment.

### Help, Men 15

PLASTERER, for mostly patchwork; steady employment. Apply 1021 7th nw.

SALES MANAGER
Local builder wants real estate manager to take complete charge of Real Estate Dept. Hiring of new salesmen, selling and listing. The office is located on upper Conn. ave., in a very active neighborhood. Full cooperation to the right man. Box M-152, Washington Post.

SALESMAN
Sportswear, splendid opportunity in a fine men's wear store for a man who is experienced in selling better quality sportswear. Apply Office, Young Men's Shop, 1319 F st. nw.

SALESMAN
Experienced, men's clothing and furnishings. Good salary and commission.
Washington Haberdashery
1102 F St. N.W.

Service Station Attendant
Experienced man; full time, 6 days week. AL. 9251.

SHOE SALESMAN
For family shoe store. Experience necessary. Attractive salary and commission. Call LI. 0936.

SHOE SALESMAN
Excellent opportunity for young man seeking a position with G. R. Kinney Co. (320 stores). Experience necessary. Apply 3101 M st. nw. (Georgetown).

SHORT ORDER COOK
for night work, experienced. Apply Show Boat, 2477 18th st. nw.

STAIRWAY BUILDER
Finished, experienced man to work by hour or by contract. Call SH. 9760 days; evenings, SH. 2831.

TAILOR
Steady work, good pay.
Louis & Dan Brown, Ltd.
812 14th St. N.W. RE. 1396.

TEACHERS—Adams Agency handles the better school and office positions. 304 Colorado Bldg., 14th and G. RE. 3938.

VEGETABLE CLERKS
Good pay, 5-day week. Experienced, references.
APPLY
Standard Super Market
4415 SO. CAPITOL ST.

WAREHOUSEMAN
(White), middle aged, some experience in paper merchant warehouse. Write Box M-156 Washington Post.

EXTRA MONEY
FULL- OR PART-TIME
$75-$100 WEEKLY
You can earn that kind of money and you don't need any experience if you can work from 6 to 9 each evening, Monday through Friday. This is a proven plan operating here and other principal cities. No experience essential as we completely train you, but must have good appearance and willing to work. College students acceptable. This opportunity is available for FULL- or PART-TIME workers.
APPLY MR. MARLIN, SUITE 310, RING BUILDING
18TH & M STS. N.W., SAT. MAY 1
11 A.M.—NO OTHER TIME

YOUNG MEN (7), 18 to 26 years. Free to travel U. S. Must be neat appearing. Average earnings $75 weekly. Liberal drawing account. Mr. Lollar, Harrington Hotel, 10-12, 3-6 p.m. Apply in person.

YOUNG MAN
With car to train for assistant manager's position. Sales experience helpful. Straight salary and car expenses.
APPLY
SINGER SEWING MACHINE CO.
4913 GEORGIA AVE. N.W.

Prominent Manufacturer
of radio broadcasting equipment, has need for sales engineer in Washington, D. C. office, considerable traveling involved, remuneration salary and commission, age limit 30 to 45. Reply Box M-155, The Washington Post.

MAN—Bookkeeper-typist. Sales and business ability. Born residing in D. C.; 25 years or older; nondrinker; reliable. Must be very initiative, capable of handling laborous employes; driver's permit; married, dependable, settled, with reference; $60 week to start. No others need apply. Call GE. 0343 for verbal interview.

MAN (COLORED)
Grocery experience, driver's license. Call at 1118 You st. nw.

### Help, Women 16

ASSISTANT DIETICIAN
For 125-bed hospital; A. D. A. membership and references required.
CALL MISS COX, DIETICIAN,
OL. 6700, FOR INTERVIEW.

BEAUTY OPERATOR
Booth to rent to a girl with a following. CO. 7692.

BOOKKEEPER
Exceptional opportunity for young lady in life insurance office; experience necessary; good starting salary with chance for advancement.
APPLY MRS. OLIVER,
ROOM 202, 1422 F ST. N.W.

BOOKKEEPER, $50 WK.
Bookkeeper mach. opr....$200 mo.
Key punch opr....$130-$150 mo.
Typists....$35-$45 wk.
Beginning Typists....$125-$150 mo.
MUTUAL EMPLOYMENT SERVICE
1710 G ST. NW. NA. 0954

Bookkeeper Saleswoman
Experience not necessary; we will train. Apply in person. Singer Sewing Machine Co., 3337 Conn. ave. nw.

CASHIER
Permanent position for person with hospital or hotel experience.
PHONE AUDITOR,
SUBURBAN HOSPITAL,
BETHESDA, MD. OL. 6700.

CLERK
Women's specialty shop has opening for thoroughly experienced all around office assistant. Good salary, 5-day week, employe discount, group hospitalization and insurance.
APPLY
BROOKS, INC.
1109 G ST. N.W.
MR. MOORHEAD, 5TH FLOOR

CLERK-TYPIST
Age 18 to 25, for long-established firm; general office work; high school graduate; experience not essential; permanent position with opportunity for advancement for ambitious person; pleasant working conditions. Apply Mrs. C. Shelton.
CHAS. G. STOTT & CO.
1310 New York Ave. N.W.

CLERK-TYPIST
Leading insurance company; 5-day wk. insurance benefit opportunities.
MASS. BONDING INSURANCE CO.
223 Woodward Bldg.

CLERK-TYPIST
With knowledge of bookkeeping; opportunity for intelligent young lady in life insurance office; must be good typist and like work with figures.
APPLY MRS. OLIVER
ROOM 202, 1422 F St. N.W.

CLERK-TYPIST
Energetic young lady, age 20-28; position with national finance company; must be good at figures and able to type accurately; pleasant working conditions; good starting salary. Apply in person, 3215 Rhode Island ave., Mount Rainier. UN. 3320.

CLERK-TYPIST
Age 18 to 35, 5-day week, 8:30 to 4:30, congenial surroundings in large insurance company's home office; good opportunity for advancement, retirement plan, paid vacations and sick leave allowance, permanent position. Apply
ROOM 702, 1343 H ST. N.W.

CLERK-TYPIST
Under 35 yrs. Permanent position with life insurance company; no experience necessary; pleasant working conditions, short 35-hr., 5-day week. Apply Rm. 408, between 9 a. m. and 3 p. m. 816 14th st. nw.

CLERK-TYPIST
STENOGRAPHERS
UNDER 35 YEARS
5-DAY, 25-HOUR WEEK
PERMANENT POSITION
LIFE INSURANCE CO.
APPLY
ROOM 408
816 14TH ST. N.W.

CLERK-TYPIST
National organization, air-conditioned office, centrally located. 5-day, 35-hour week. Opportunity for advancement.
1630 L ST. N.W.

### Help, Women 16

CLERK-TYPIST
for motion picture office. Pleasant working conditions; five-day week, other advantages; salary $143 month to start. Apply Miss Davis, 7th floor, Warner Building.

CLERK-TYPIST
Permanent position.
KITT MUSIC CO.
1330 G St. N.W.

COUNTER GIRL
Experienced. To work in vicinity of 18th and Columbia rd. nw. Good salary and good working conditions.
APPLY
LUNA CLEANERS
1605 14th St. N.W.

FILE CLERK
Age 18 to 35, 5-day week, 8:30 to 4:30, congenial surroundings in large insurance company's home office; good opportunity for advancement, retirement plan, paid vacations and sick leave allowance, permanent position. Apply
ROOM 702, 1343 H ST. N.W.

General Office Clerical
Age 18 to 35, 5-day week, 8:30 to 4:30, congenial surroundings in large insurance company's home office; good opportunity for advancement, retirement plan, paid vacations and sick leave allowance, permanent position. Apply
ROOM 702, 1343 H ST. N.W.

HOSTESSES
For large air-conditioned restaurants in D. C. and Virginia. Prefer tall and atractive women with some previous restaurant experience. Hours 5 p. m. to 1:30 a. m., 6-day week. Attractive salary and meals.
APPLY
EMPLOYMENT OFFICE
HOT SHOPPES, INC.
1293 Taylor St. N.W.

LABORATORY TECHNICIAN
Registered preferred, for medical clinic; 40-hour, 5½-day week; no evening hours; $2250 a year unregistered, $2400 registered; leave provisioned; medical coverage. 2529 Penna. ave. nw.

MEDICAL TECHNICIAN
For small laboratory; experienced in all laboratory procedure; 5½-day week. Call EX. 2320.

OFFICE positions, $160-$225 mo. Adams Agency, Colorado Bldg., 14th and G.

OFFICE POSITIONS
BOOKKEEPER, exp. desirable, but not essential, Bethesda.
BOOKKEEPER, stenog. or type. ability. Bethesda.
CLERK-TYPISTS.
TYPISTS.
SECRETARIES.
STENOGRAPHERS.
The above positions offer excellent salaries, working conditions, and opportunity for advancement.
FIELDS EMPLOYMENT AGENCY
7230 Wisc. Ave., Bethesda, OL. 8698
(A LICENSED AGENCY)

RECEPTIONISTS
We need immediately 15 attractive young women for interesting office positions in downtown N.W. Some require stenography, others need knowledge of typing and a few are available for beginners. 5-day week. Excellent starting salary.
LEEDS EMPLOYMENT SERVICE
914 G Pl. N.W. ST. 7418.
(G PL. IS BETWEEN G & H STS. N.W.)
(Open Sat., May 1, until 1 P. M.)

SALESLADIES
Woman's speciality shop has several openings for experienced saleswomen in READY TO WEAR AND ACCESSORY DEPTS.
5-day week, employe discount, group hospitalization.
BROOKS INC.
1109 G St. N.W.
See Mr. Moorhead, 5th floor

SALESLADIES
(WHITE)
FOR HIGH'S STORES
3 to 11 p. m. shift. Good salary and bonus. Apply 9 to 3 Tuesday through Friday.
1326 HALF STREET S.E.

SALESLADY
Women's specialty shop has opening for saleslady evenings 5:30 to 9 p. m. Experience preferred
APPLY
BROOKS, INC.
3411 CONN. AVE. N.W.
SEE MRS. YATES

SECRETARY
Old publishing house desires young lady under 30 with initiative for interesting work as secretary to circulation manager; 37½-hour, 5-day week, many benefits. Phone Mr. Norwood, ST. 7325, for appointment or write 815 Washington Bldg.

SEC'YS., $200-$250 MO.
Sec'ys., administrative law....$210 mo.
Stenographers....$175-$200 mo.
MUTUAL EMPLOYMENT SERVICE
1710 G ST. NW. NA. 0954.

SEWING TEACHERS
Full-time or 6 to 10 p. m. Apply in person. Singer Sewing Machine Co., 3337 Conn. ave. nw.

STENOGRAPHER
Young lady, recent high school graduate, permanent position with old established firm. 5-day week. Apply 4702 14th st. nw. (No phone calls accepted).

STENOGRAPHER
Age 18 to 35, 5-day week, 8:30 to 4:30, congenial surroundings in large insurance company's home office; good opportunity for advancement, retirement plan, paid vacations and sick leave allowance, permanent positions. Apply
ROOM 702, 1343 H ST. N.W.

STENOGRAPHER-TYPIST
Under 35. This is a permanent position in Washington's largest Ford automobile dealership; 5½-day week, with vacation holidays off, sick leave and benefits, group hospitalization and ideal working conditions.
SEE MR. STAFFORD
STEUART MOTOR CO.
1011 6th St. N.W.

STENOGS.—TYPISTS—BKPRS.
ALLEN-O'BRIEN PERSONNEL SERVICE
710 14th St. N.W. Room 408. RE. 7280

STENOGRAPHER
under 35 years; permanent position with life insurance co.; short 35-hr., 5-day week; pleasant working conditions. Apply Room 408, between 9 a. m. and 3 p. m., 816 14th st. nw.

STENOGRAPHER
National organization, air-conditioned office, centrally located. 5-day, 35-hour week. Opportunity for advancement.
1630 L ST. N.W.

STENOGRAPHER
5-day, 40-hour week, salary open, prefer resident of Silver Spring or adjacent area. SLigo 2430.

STENOGRAPHER
Permanent position, age not over 40 years, special benefits such as discounts on purchases, paid vacation, pension, profit sharing plan, sick leave, etc., after period of qualification; 40-hour week; salary $2,394 per annum. Apply at office.
Garrison Toy & Novelty Co.
1215 E St. N.W.

STENOGRAPHER
Age 25-35, for life insurance agency, specializing in estate planning, require good stenography and typing, excellent opportunity for qualified candidate, free life insurance, hospitalization and surgical benefits, retirement fund. Applicant must be willing to submit to mental ability and aptitude tests before interview.
APPLY ROOM 907, RING BLDG.
18TH AND M STS. N.W.

SUMMER WORK in country for teacher or college student; healthful experience; $340 for 90 days. Write Box M-150, The Washington Post.

TEACHER, kindergarten, nursery. State experience, qualifications. Good salary. Box 749, Wash. Post.

TYPIST
We are seeking the services of a young lady who is interested in a permanent position with a well established firm. (White), 5-day, 40-hour week.
APPLY IN PERSON
1121 5TH ST. N.W.

TYPIST
Must be rapid to address envelopes in our store. Permanent position; attractive salary to right person.
Apply to Mr. Joseph
New York Jewelry Co.
719 7th St. N.W.

WAITRESSES—WHITE
for exclusive downtown club; good salary and commission; meals and uniform (size 36) furnished. Call DI. 8118 between 10 a. m. and 3 p. m.

### Help, Women 16

Exceptional Positions
Can use TODAY, 63 Secretaries and Typists at TOP salaries—with Nat'l and local firms. Inquire of Miss Bond, NOW. Visit. Est. 5 Years. RE. 2828.
FORD EMP. SERVICE
913 15th St. N.W., Near Eye St.

ALL TYPES RESTAURANT WORK available. Apply Washington Restaurant Association, 2003 Eye st. nw.

WOMEN (WHITE)
18 to 50
FOR COUNTER WORK AND TO CLEAR TABLES
$45 a week job
APPLY
1032 CONN. AVE.
SEE MR. FAJFAR.

GIRLS
GOOD JOBS NOW
INTERESTING WORK
GOOD WAGES
NO EXPERIENCE REQUIRED
PLEASANT SURROUNDINGS
REGULAR PAY INCREASES
PAID WHILE LEARNING
ACT AT ONCE
WHILE THERE ARE OPENINGS
VISIT OUR EMPLOYMENT OFFICE
918 G ST. N.W.
THE CHESAPEAKE & POTOMAC TELEPHONE CO.

SPLENDID opportunity for ambitious, refined lady with business experience; $2400 year. Write Box M-143, Washington Post.

ACT NOW GIRLS
HERE'S A JOB THAT'S HARD TO BEAT
GOOD WAGES
NO EXPERIENCE REQUIRED
PAID WHILE LEARNING
5-DAY WEEK
REGULAR PAY INCREASES
There Are Openings Now
VISIT OUR EMPLOYMENT OFFICE
918 G ST. N.W.
The Chesapeake & Potomac Telephone Co.

COLLEGE WOMEN
A LARGE ORGANIZATION HAS A FEW OPENINGS
FOR WOMEN
BETWEEN 21 AND 32 YEARS OF AGE
WHO HAVE HAD SOME COLLEGE TRAINING
(A DEGREE IS NOT REQUIRED)
This is a splendid opportunity to become associated with a well-established business that offers exceptional opportunity to qualified people for advancement in interesting and important work.
WRITE FOR DETAILS
(AGE, EXPERIENCE, EDUCATION)
BOX 768
WASHINGTON POST

### Help, Men and Women 17

PRESSER
Steady job, good pay. Economy Valet, 3602 14th st. nw.

TUTOR, for male adult, familiar with high school subjects; must be reasonable. DI. 0877.

WE ARE FAMOUS for securing the finest office positions.
ATLAS AGENCY, EVANS BLDG.

WHITE COUPLE, prefer Gentile, young or middle-aged, without children; can have use of ultra modern 3 rooms, including kitchen-dinette combination; country location; all furnished; separate entrance from owner's home; all utilities found; in return husband to take care of 1-acre grounds, other small chores after his regular working hours; wife to work 3 hours daily doing light housework, no washing, and will receive small salary; couple with car preferred if husband works in Washington or within 30 minutes' drive center of Washington, otherwise ride with owner 5 days weekly. This is a permanent home for someone who can qualify and appreciate a beautiful home. Excellent character references required. Write Box M-154, Washington Post, for interview, giving full details, age and nationality, for both.

FUR CUTTERS
—AND—
OPERATORS
5-DAY
40-HOUR WEEK
Apply
Employment Office
9th Floor
9:30 TO 6 DAILY
WOODWARD & LOTHROP

### Help, Domestic 18

COOKS-HOUSEWORKERS
Live in or out; $25 to $30 wk. Ladies' Exchange, 2037 K st. nw., NA. 4381.

GIRL, white, as mother's helper; pvt. upstairs room; live in; modern, well equipped home in Sil. Spr. SH. 5768.

REFINED woman to keep good 1-yr. baby boy in her home while mother works; reasonable. NA. 7870, Room 11, after 6 p. m.

ROOM and board and care of 2 small children; white; $25 month. RE. 1048.

COLORED—G.h.w. and cooking; help with children; live in. WO. 2009.

COLORED woman, stay nights with baby while mother works. DI. 9032.

### Situations, Men 19

PUBLICITY ADVISOR
18 years newspaper, political, educational, industrial background, now ready to accept new, long-term connection; strong house organ and publicity experience. Write for interview at your convenience without obligation. Box 747, Washington Post.

### Situations, Women 20

GIRL (col.) desires part or full time job as receptionist in doctor's office. College graduate, knowledge of typing. TR. 0045.

H. S. STUDENTS and graduates (colored) want work, part time and full time. Mr. Douglas, Placement Counselor, Pub. Sch. (Div. 10-13). HO. 2822 or TA. 1784.

PRACTICAL NURSES available, trained graduates, day or night duty; reas. rates. DI. 4364. Miss Bee, weekdays only.

### Situations, Domestic 21

BABY SITTER—50c hr.; 24-hr. day, $6. Call Miss Randall, MI. 9513.

GIRL, colored wants day work. Wed., Thurs., Fri. LI. 8429.

GIRL, colored, wants weekly work; g.h.w., no Sat. or Sun., AX. 7366.

RUPHERS EMPLOYMENT AGENCY has plenty of day work; women on hand waiting for work; $5, carfare and lunch. HO. 9427.

THE DOMESTIC WORKERS UNION, CIO, will solve your problems. EX. 0128.

COL. woman, neat, good refs., desires waitress work for parties; $5 plus car fare. LU. 8150.

### Money to Loan 23

ON DIAMONDS, watches, jewelry, silverware and miscellaneous articles. LOUIS ABRAHAMS, 3225 Rhode Island ave. ne.

### Personal Loan Companies 25

THE BEST PLACE TO GET CASH
SIGNATURE LOANS
FURNITURE LOANS
AUTO LOANS IN 5 MINUTES
A Friendly Loan Service
Call Mr. Zwally, SH. 3700
7903 GEORGIA AVE.
AYARES SMALL LOAN CO., INC.

### Business Opportunities 29

AN EXCEPTIONAL opportunity on Highway 50, 9 miles from Winchester, Va. Restaurant and filling station and grocery store. Excellent terms with long lease.
A. H. BROOKS
CH. 5100. OX. 0626.

BEAUTY SHOP, Alex., equipped for 3 operators; will accept reas. offer. EX. 0418, Sat., Sun.; after 5 p. m. wkdays. Rent $65; lease optional. Retiring.

BEER, ice cream, groceries, etc.; best cash offer over $3,500. Living quarters included. Call owner, DI. 8791.

DINETTE
Luxurious modern dinette, stainless steel exterior and interior, fully equipped; seating 19; excellent for single or chained operation; for detail information contact Donald Kullman of Kullman Dining Car Co. at Georgian Hotel, 1814 G st. nw., Washington, D. C.

GROCERY STORE, by owner, doing $1400 weekly. Reasonable. LI. 5722.

NIGHT CLUB-COCKTAIL LOUNGE
Beautifully equipped, air cooled and modern. For price and terms, call R. M. DeSHAZO, 1424 K st. nw. NA. 5520.

Radio Sales and Service
Due to his health, disabled veteran must sell immediately; $5200, proved income in 1947. Has been making $125 net weekly since moved to new location in heart of Clarendon; 4-year lease, $75 mo. rent. More than $3000 stock. Sacrifice his business—lock, stock and barrel—for only $2500 cash.
REALTY BULLETIN
OW. 7997.

RESTAURANT (LIQUOR LICENSE)
BUSY CORNER NEAR 15TH AND H STS. N.E.—Averages $300 DAILY, good bar trade. Rent $300 with 6 rms. above. Good lease. New television. Owner in other type business, must sell. Will accept $8,500 cash down payment from experienced party. Balance payable monthly. BOB HOLLANDER, Exclusive Broker.
OCCIDENTAL HOTEL
1411 Penna. Ave. N.W. NA. 9743.

RESTAURANT
You will like this one on first sight; modern front, paneled walls, 31-foot marble soda fountain, terrazzo floors, booths, extra dining room, large kitchen-walk-in box; 5-year lease, rent $200; seats 96; caters to nice trade; grossing over $4000 monthly; $6000 cash down. Les Shilby, 1609 Conn. ave. DU. 9188 or eves., LA. 4835.

SALE CINDER BLOCK PLANT
a going business on 1½ acres of industrial land, 585 ft. of R. R. siding on property. Will sell land, buildings and equipment with business.
BELFIORE CO., REALTORS
1311 L St. NW. DI. 5522.

TOURIST COURT
Gas station, swimming pool, colonial house, $30,000. Exclusive with
CURTIS E. MARTIN
TE. 2546. AL. 6815.
120 So. Royal St., Alex., Va.

Upholstery Business
Chance for an upholsterer to get in business at a very small cost; fine location; place can be bought on terms. CO. 7268.

### Business Opps., Out-of-Town 30

RESTAURANT for sale on main st. of prosperous small town, near race track. Modern kitchen, 7 booths, 5 tables, 13 stools at long counter. Beer sold. Forced to sell on account of ill health. Priced very reas. for quick sale. Ideal for young cple. For information write Berryville, Va., Box 304 or phone 295.

GENERAL STORE
Near Forrestville, Va.
Stock and fixtures and 2 good-sized lots for $6,000. ABC off-sale lic. Groceries, gas and oil station. Income about $600 weekly; 5-room apartment and store, rental $50 a month.
EASTMAN & STEELE
Realtors. PA. 2620.

HARDWARE STORE
Established business dealing in hardware, paints, household wares, building, plumbing, garden and farm supplies. Dollar for dollar for stock inventory. Equipment, fixtures, and 1947 Ford truck for $7,500. Net income of $20,000 last year. 7,200 sq. ft. floored display space. 9-year lease. Full dry basement. A money-making business.
EASTMAN & STEELE
Realtors. PA. 2620.

### Rooms, Furnished 34

ALEX.—Nicely furn. room for gentleman; conv. transp.; reas. TE. 3773.

ALEX. (Rosemont section)—Large room, twin beds, adj. shower bath, good transp. AL. 0863 aft. 6:30 wkdays., anytime Sun.

ALEXANDRIA—Large newly decorated double room in private home with special privileges, next to bath, suitable for couple or 2 ladies; convenient to everything; 15 minutes Wash. OV. 1035.

ARLINGTON—2 dble. rooms avail. May 1st. Conv. to transp. OW. 8171.

ARL., 4701 N. Wash. blvd.—Large front rm., next b., $40 mo.; cple. pref.; restau. across the st.; on bus line. OX. 1149.

ARL.—Large front rm., dble. bed, excel. trans., nr. restaur. $40 mo. CH. 7351.

ARLINGTON VICINITY—Newly decorated large 1st floor corner room for couple or adults; conv. restaurants, theaters and shopping center; bus at door. PA. 1738.

ARLINGTON, IN CLARENDON—Bright, clean double room. OW. 6572.

ARL.—Twin bedrm., pvt. liv. rm.; 1 blk. bus; cple. or 2 men; $45 mo. GL. 2207.

ARLINGTON—Room, employed couple, kitchen privileges. KE. 6223.

ARLINGTON—Furnished room, next bath, clean home. OW. 8126.

ARL.—Large double room, near bath, 2 large windows; $25 month each; good transportation. GL. 0114.

ARL. (nr. Clarendon); nicely furn. room; twin beds; couple or adults; bus at door; reas. CH. 3209.

B ST. N.E., 134—Capitol Hill, opposite Supreme Court; large dble. front, twin beds, bath; 1 or 2 gentlemen; sgle. rm., $35; dble., $60. LI. 1955.

BELMONT ST. N.W., 1433—Only $25 mo. Attractive sgle.; nicely furn. NO. 2354.

BETHESDA—Rm. with private bath, newly furn., conv. trans. OL. 7640.

BROOKLAND, 3421 7TH ST. N.E.—Front rm. for 1-2, ½ blk. bus. DU. 6670.

BROOKLAND—Attractive rm. for ladies in private home, nr. Cath. Univ. Unlim. phone. Bus at door. 4300 10th st. ne.

BUCHANAN ST. NW., 1501—Attractive corner room, 2 windows, running water, semipvt. bath; unlim. phone; 1 blk. transp.; gentleman only; $35. GE. 0171.

CAPITOL HGTS.—Double rm., twin beds, next bath; conv. to bus lines; employed adults. References. HI. 5492.

CALVERT ST. N.W., 1910—Newly furn. frt. twin bedroom, running water, $50 dble.; ½ blk. bus. DU. 3124.

CENTER ST. N.W., 3506—(Nr. 16th and Oak sts.). Lge. bright front twin bedrm., $10 wk. double, quiet home. MI. 5867.

CHEVY CHASE CIR.—1st-fl. bedrm., adj. bath; unusual privacy; $40 mo.; excel. trans.; gentleman only. EM. 1629.

CHEVY CHASE, Garrison St. N.W.—Quiet, comf. home of adults; sgle. or dble.; conv. to exp. bus and st. car. EM. 9090.

CHEVY CHASE—Comf. sgle. rm., 2 closets; close trans.; man; $30. WO. 8359

CLIFTON AND EUCLID STS. VIC.—Lge. dble. front rm.; laundry and phone privileges; conv. transp. CO. 0204.

COLUMBIA RD. N.W., 1401, APT. 114—Nicely furn. tw. beds, men; gentile home.

COLUMBIA RD. NW., 1834—Men; sgle. $8 wk.; share $7 wk. ea.; clean comf. sep. bed, showers; c. h. w. AD. 4330.

CONN. AVE. 3016—Gentleman, nice front room near bath. NO. 9484.

CONN. AVE. VIC.—Comf. room to share with congenial young man in pvt. home; tw. beds, $25 mo. 2825 28th st. nw. AD. 7836.

CRITTENDEN ST. NW., 1300—Well furn. front room, next bath, for lady; gentile home. GE. 1423.

DECATUR ST. N.W., 804—Large sgle. front room, $35; priv. gentile home. GE. 2139.

DUPONT CIRCLE AREA—Large bright single front room, in private home, gentleman pref. $40. HO. 8793.

DUPONT CIRCLE AREA, 1750 Mass. ave.—Large airy dble. rm. for couple; maid service; laundry privilege; $25 mo. each. TA. 6407 or MI. 9682.

DUPONT CIRCLE—Large front room, individual beds; $30 each for 2 or $33 for 3. 1736 R st. nw.

DUPONT CIRCLE, 1329 New Hampshire ave.—Large rm. semipvt. bath, grill priv. 2 girls, $50.

DUPONT CIRCLE—1336 New Hampshire ave. nw., lge. corner 1st fl. dble. rm., adj. bath; laun., phone priv. MI. 9739.

E ST. N.W., 111—Large double front room. Couple or 2 young ladies. No drinking. $5 each wk. ME. 4398.

EUCLID ST. NW., 1129—Large frt. studio rm., bay window; nr. bath; sgle. or dble.; nr. trans. NO. 7853.

FAIRMONT ST. NW., 1401, Apt. 317—Lovely rm., clean and comf.; conv. trans.

FORT DUPONT ST. SE., 1654—Nicely furn. rm. for 1 or 2; dble. bed., unl. ph. laun. priv.; priv. home. TW. 2799 aft. 6.

FRANKLIN ST. NE., 315—Lady, share twin bedrm.; separate closets; breakfast, phone, laundry privileges. DU. 0230.

FESSENDEN ST. N.W., 4005—2nd fl. front; next bath; home of 2 adults; for empl. man. EM. 4394.

GEORGETOWN—Well furnished room in private home; gentleman pref. DU. 3003.

GIRARD ST. NW., 1450—Single room, 2d. floor, $7 week, also double, $10.

GLOVER PARK—Master bedrm.; newly redecorated; twin beds; l. h. k. priv.; elec. refrig.; exc. transp.; $55. OR. 3436.

HARRISON ST. NW., 3911—Large front room, adj. bath; cross vent.; refined, beautifully furn., pvt. home; Wis. and Conn. transp.; gentleman. EM. 1881.

HOBART ST. NW., 1606—Twin bedrm., innerspg. mattrs., adj. bath, shower; gentlemen only; ½ blk. bus. HO. 4446.

HILLSIDE, MD.—Trailer, 3 rooms; $50 month. Hillside 4692.

INGLESIDE TERRACE N.W., 1861—Dble. room, twin beds to share with young man, $20 each. AD. 2543.

IOWA AVE. N.W.—Attractive, front single; priv. home; unlim. phone; conv. transp.; privileges; ideal for empl. young lady. $25. RA. 6349.

KANSAS AVE. NW., 4519—Twin-bed room, adj. porch; laun. privs.; $40; employed ladies only; 1 blk bus. TA. 8872.

KEARNEY NE., 1530—Frt. rm., adj. b.; man; pvt. home; conv. bus. HO. 2781.

MASS. AVE. NW., 1750—Rm. for 3, priv bath, maid service, laun. priv., $25 ea.; rms. to share for men and women, $22.50 each. MI. 9682 or TA. 6407.

MICHIGAN PK.—Master front bedrm.; twin beds; next bath; phone and laun. priv.; excel. transp. DE. 0829.

MT. PLEASANT, 3209 19th St. NW.—Lge. dble. rm., twin beds; cedar closet; nx. shower bath; $17.50 ea. HO. 7929.

MARYLAND AVE. N.E., 651—Dble. frt. rm., conv. transp., $6 wk. ea. FR. 6603.

MT. PLEASANT sec. 3150 19th St. N.W. Nice furn. basement rm. with dble. bed, cooking facil. DE. 7539.

N.E. SEC.—Dble. pvt. rm., (air-cond.), pvt. bath; suitable for couple; lawn, and phone privileges. WA. 2985.

NO. CAPITOL ST., 1509—Single room; gentleman; $22.50; conv. DE. 4374.

PETWORTH, 4123 7th st. nw.—Nice, clean front room, no other roomers; excellent transp.; gentleman. TA. 3748.

PETWORTH, 4306 3d St. NW.—Double front room, private family, $35 mo. Conv. transp.; man. TA. 1164.

PETWORTH—Sgle. rm., pvt. family, lady pref. $25 mo. RA. 2325.

PINEY BRANCH RD. NW., 6816 (near Walter Reed)—Double room, semiprivate bath; convenient transp. RA. 7020.

R ST. NW., 1608, off 16th—Frt. twin bedrm.; clean, newly decor.; phone, laun. privileges; $32 each month. HO. 9867.

RHODE ISLAND AVE. N.E., 2515; large double front room, pvt. family. DU. 8907.

RITTENHOUSE ST. NW., 702—Nice single room for quiet girl; near trans. RA. 6723.

SILVER SPRING—Small attractive room. Phone and laundry privileges; gentleman preferred. $30 mo. SH. 7440.

WARDMAN PK. VIC., 2825 28th st. nw. Attr. dble. rm., lge. closet, adj. porch, pvt. home; pref. young men. AD. 7836.

WARDMAN vic., lge. front dble. rm., twin beds, semipvt. bath, empl. cple. or gentlemen. AD. 1099.

WEBSTER ST. N.W., 123—Large dble. room to share with young lady, twin beds, $6.25 wk. RA. 6228.

WOODLEY PL. N.W., 2707, nr. Wardman Pk. Hotel—Large nicely furn. room, adj. bath, twin beds, modern home; laund. priv.; suitable for 2 young ladies. $25 mo. each. AD. 5934.

WOODLEY RD., 3507—Opp. Cathedral; room and bath in exclusive private home; $2 per day; gentleman. WO. 6607.

WOODLEY PL. NW., 2705—Sgle. rm.; gentile home; gentleman only. AD. 4984.

4TH ST. N.W., 4703—Lovely rm. for gentleman; $38; other, $22; exc. trans.; quiet pvt. home. GE. 5785.

5TH ST. NW., 4718—Double front rm., adj. bath; private home; phone, laundry privileges; 1 blk. bus. TA. 2633.

7TH ST. N.W., 739—Lge. dble. or sgle. rm. in private home, $8 single, $10 double per week. RE. 5969.

10TH ST. N.W., 3512—Nicely furnished room, twin beds, $7 week; inquire apt. 2, after 6 p. m.

11TH ST. N.W., 523; The Rochetta, 4th fl., nicely furn. sgles., conv. gov't. bldg. and transp. DI. 8671.

13TH ST. NW.—Lge. sgle. rm., next to bath, $30. AD. 0527.

13TH ST. N.W., 6343—Master bedrm., twin beds, pvt. bath. GE. 6913, mornings only.

13TH ST. NW., 3538—Lge. comfortable rm. for gentleman; $25. CO. 8550.

14TH ST. NW., 3833—Double room with breakfast, laundry privileges. TA. 2151.

14TH ST. NW., 1402—Conv. to trans.; clean, comfortable sleeping rms; men only; reasonable rates. HO. 0363.

15TH ST. NW., 4720—Attractive master bedrm. with lge. closet, pvt. bath; also dble. or sgle. rm., next to bath; nice gentile home; phone and laun. priv. GE. 7808.

19TH ST. NW., 2320—Nice double room for 2 men. NO. 9833.

19TH ST. N.W., 3103—Catholic home, 2 comfortable rooms, conv. to Mt. Pleasant and crosstown lines. DE. 7805.

25TH ST. SE., 1613—Large front bedroom, comf. furn., next to bath; empl. person; priv. home; $35 mo. Garage available, $5. LI. 4995.

31ST ST. NW., 6605—Single room for gentleman; unlim. phone; 2 in family. Call eves., EM. 9044.

41ST ST. NW., 5024
Large room, double bed, next bath; cooking privileges. EM. 2997.

LOVELY furnished room, private residence, Bethesda, for refined lady; one block excellent transportation; use of phone; $40 mo. WI. 5185.

LGE. SUNNY front rm.; pvt. bath; empl. gentleman; conv. transp. TA. 6276.

FOR QUIET pleasant gentleman, rm. in lovely pvt. home. $25. LU. 8325.

SPACIOUS studio room, gentile home, refined girl, ref., $45. MI. 6945.

LADIES AND GENTLEMEN
Newly decorated rms., $20 ea. Comf. Hollywood beds. Centrally located, trans. at door. 1226 17th st. nw. ME. 8044.

RECENTLY OPENED
1724 Lamont st. nw.—½ blk. from Mt. Pleasant car, double and single rooms, newly decorated, new furn. DE. 2481.

COLORED—Front dble. rm.; empl. persons; home priv.; reasonable. LU. 2281.

COLORED—Large front room in private home; cooking privileges. NO. 6666.

COLORED—Medium large room, in refined home, excellent location; lady or gentleman; references. Call after 5 p. m. GE. 0415.

COLORED, Newport Pl. N.W., 2138—Furnished room for young man; home privileges. Also man to share house with another. DU. 3362.

COLORED—Comfortable room for refined girl. AD. 1164.

COLORED—Nice furn. rm., adj. porch, for refined man; pvt. home; $40. RA. 6807.

COLORED—Nice room for girl or man. Call after 6 p. m. AT. 7712.

COLORED—Large front room for refined, married couple. 116 Thomas st. nw.

COLORED, 169 Adams St. N.W.—Front share room, twin beds; employed girls; laun., phone privs. DU. 5029.

COLORED—Large newly decorated room, suitable for 2 adults near Howard Univ. $6 each. Call after 12 noon. DE. 7816.

COLORED—3630 13th st. nw., 2 furn. rms. for clean empl. men, all privileges, dble. $13 wk., sgle., $8 wk. HO. 9269.

COLORED—Vernon st. nw. 1822. Furn. rm. for empl. man or couple. AD. 5987.

COLORED—2 nice girls to share double room, $5.50 each; new furniture; nice, quiet room; some privileges. FR. 5166.

COLORED—Large furn. rm. for couple or 3 girls; some privileges. NO. 2758.

COLORED—Double room for couple or single man. LI. 4824.

COLORED—Nice double rooms; home privileges; empl. couples; $5 wk. each; conv. transp. FR. 5939.

COLORED, Brookland—Lge. frt. rm.; emp. cple.; $35 mo. DU. 1474 aft. 6:30.

COLORED—For couple; also share room; all privs.; $5-$6 each. MI. 3560.

### Rooms, Unfurnished 36

COLORED—Large front room, vic. new George Washington Hospital; will furnish. Call DI. 4141.

### Housekeeping Suites 37

OTIS ST. N.E., 1024—Large front rm., next bath, suitable for 2.

1ST ST. NW., 907—L.h.k. room, next to bath. ME. 3572.

24TH ST. NE., 1861—Dble. frt. rm., tw. beds, kit. and laun. privs. in modern brick home. FR. 3312.

809 MT. VERNON PL. N.W.—Attractive l. h. k. r. for couple; refrig., sink, linen, share bath. Apply Liss Realty Co., 1018 10th st. nw. RE. 8264.

WILL SHARE my home with mother and baby; day care for baby. WA. 1486.

### Rooms Wanted 38

DU PONT CIRCLE AREA—Sunny studio room, private entrance preferred. Reasonable. EX. 6360, ext. 2055, bet. 9:30 to 5:30 p. m.

REFINED Swedish lady and son require double room, 4 weeks, near 49th st. nw., between Mass. ave. and Western ave. Call Mrs. Trotter, EM. 0943.

### Rooms With Board 39

CHEVY CHASE—Woman, under 45, to share charming home with owner; delicious meals; nr. Conn. bus. WI. 2551.

DUPONT CIRCLE, 1754 Mass. ave. nw. Attractive double for girls; vacancies to share for girls and men; good food.

GALLATIN N. W. 1337—Vacancies; 2 young ladies; a home away from home; 2 meals inc. Sun. dinner, phone, laun. privs.; ½ blk. car; $52.50 ea. GE. 5976.

KENNEDY ST. NW., 1409 (½ blk. Rock Cr. tennis and golf courses)—Vacancies; home-cooked food; reas. TA. 8427.

MASS. AVE. NW., 1774—Attrac. res. downtown; nicely furn.; bsmt. dble. rm.; pvt. bath; $50 mo. each. AD. 5549.

NEW HAMPSHIRE AVE. NW., 4412—Sgle. rm.; excel. meals; man. GE. 8485.

QUE ST. NW., 1704—Vac. for young people; wholesome food; reas. NO. 4095.

WESLEY HALL
Cheerful rooms, enough like a hotel to provide excellent dining room service, enough like a club to insure cong. companionship; dble. rms. and rms. to share for men and women; $48-$57.50 per month. 1426 21st st. nw. NO. 8089.

ATTRACTIVE room for young professional woman excellent cuisine; ref. req. 2003 Kalorama rd. nw.

WE HAVE a few vacancies for young men and women where the surroundings and food cannot be equalled. Call DE. 9798 or visit us. Dissin's, 2013 Mass nw.

### Room, Board Wanted 40

I'LL GIVE Spanish lessons for room and board. Larrea, DI. 3125, Room 671.

### Children Boarded 41

24-HOUR CARE for an infant 3 mos. to 1 year. Registered home. Reasonable rates. TE. 0854.

MOTHER'S CARE to infants; practical nurse; 24-hr., 5½-day wk. VI. 2710.

Rockabye Nursery
Will have openings for 3 infants May 1; 3 months or younger. AL. 1037.

### Child Care 41A

I GIVE DAY CARE to infants in my home. Reas. (registered). TR. 3752.

DAY CARE—Trans. children 2-6 in Falls Church area; licensed home. FA. 7512.

### Table Board 43

EAST CAPITOL ST., 1009—Table board, home-cooked food, family style, week or day. Reasonable. FR. 4945.

### Convalescent Homes 44

JEWISH rest home for the elderly, newly opened; magnificent rooms, sun porches, yard, all modern conv., individual care, finest food, homelike atmosphere; day and night nurses. 1 block from Synagogue. 3822 8th st. nw. Call GE. 9789.

### Apartments, Furnished 46

CLIFTON ST. NW., 1323—3 rm. apt., share with 2 girls, $30, phone and utilities. MI. 4219.

DUPONT CIRCLE—Girl to share, lovely spacious apt. with 3 others, $35; dble. rm., $25 ea.; single rm., $27.50. All accommodations include daily maid service, laun., cooking priv., unlim. phone. 1830 19th st. nw. AD. 8649.

HARVARD ST. N.W., 1326—2 rms. kitchen, pvt. bath, $90. CO. 6228.

QUEEN ST. N.E., 1325—1 rm. and kit., frigidaire, quiet employed couple.

SPRING VALLEY—Immediate for 12 months; 3-room, semi-basement apt. in private house. Use of garage and garden. Bachelor preferred. EMerson 2128.

WEBSTER ST. NW, 1618—Bachelor apt., 2 conn. rms., adj. bath; telephone, laundry, hot plate; 2-3, $90. TA. 3238.

WYOMING AVE. N.W., 1802—Young lady to share 3-rm. furn. basement apt. with one other; share bath; excel. trans.; reas. AD. 9895.

15TH ST. NW., 3043—3½ rms., suitable for 1 or 2 business people; $64.

BASEMENT APT.—Bedroom, kitchen (sink, stove, refrig.); ref., employed adults. MI. 4278.

GIRL to share 4-room apt. with couple in Arlington. HO. 1340, ext. 36, between 9 and 5:30 p. m.

GIRLS only; l. r., b. r., kit.; util. incl.; $75 mo.; shown Sat. after 1 p. m. 3014 North Capitol st.

GIRL to share spacious apt. with 2 others; May 15th-Oct. 15th; vic. Cathedral. Call OR. 3057, after 6:30, Friday and Saturday or all day Sunday.

TAK. PK.—4 attrac. rms., pvt. bath, entrance, conv. trans., $135. SH. 7347.

APT., 1 room, furn., until end of Sept. nr. Dupont Circle. RE. 4083, ext. 515.

BEDROOM, comb. kit.-liv. rm., semipvt. bath; near 16th st. bus and Mt. Pleasant car; no drinking, men only. $65 mo. DE. 3182.

TWO-BEDROOM apt. in Northeast to share with one or two refined young ladies. Call AT. 7767.

NEW APT. Available immediately. Liv. room, bedroom, kitchen, dinette, bath. Convenient S.E. sec. nr. Bolling Field. Bus and stores nearby. Most new furn. $125 mo. including utilities. Couple or 3 girls. Will consider taking small child. KE. 5158.

Available Immediately
Twin bedroom, living room, dinette and kitchen, $300 mo. year lease; bedroom, living room, dinette and kitchen, $275 mo. year lease; all furnished with full hotel service.
CALL CHAS. L. HUTCHINSON,
GENERAL MGR., HOTEL 2400. CO. 7200

UTILITIES included, 2-bedroom apartment furnished. 924 W. Broad, Falls Church, Va. Call Mrs. Adams, FA. 3609, or
EASTMAN & SEAY
Realtors. FA. 2620.

COLORED—Refined young lady to share with another. Ref. $30 mo. ea. HO. 5319.

COLORED, 1339 Kenyon nw.—1 rm., kit., lav., downstairs; sober, quiet, ref. empl. cple.; no children or pets. DE. 1999.

### Apartments, Unfurnished 47

5 AND 6-ROOM APTS.—Vacant, immediate possession. Sold on a cooperative basis with small down payment and monthly payments like rent. Open for inspection, 12 to 8 till sold. The Stanton, 128 C st. ne.

OPEN FOR INSPECTION
11 TO 12
1368 Euclid St. N.W., Apt. 60
Four rooms, kitchen and bath, $75 month. See Mrs. Long, Apt. 44, to inspect.

COLORED—3-room apt. Man and wife preferred. 1217 6th st. nw.

### Cooperative Apts. Sale 47A

As Low as $1,000 Down
VACANT—IMMEDIATE POSSESSION
5 and 6-room apts. Newly redecorated and reconditioned. Open for inspection 12 to 8 p. m. until sold.
The Stanton, 128 C St. N.E.
First National Realty Corp.
905 15th St. N.W.
RE. 3531 or UN. 0759.

### Apartments Wanted 48

A-1 REFS.—Navy Dept. employe, bachelor, desires small, quiet apt., N.W. pref. OR. 2600, ext. 1441, wkdays, 8-4:30.

ABLE TO PAY up to $80 now until Sept. 1; bride and groom; pref. C. U. vic. DI. 0359 eves.

A BACHELOR with usual vices, desires low rental small apt., downtown N.W. or S.W. RE. 3366.

A GOV'T. empl. (vet) and artist wife desire 1-bedrm, kit., bath apt; no share; D. C. only. NA. 5261, Ext. 806.

ADULTS (2) desire 3-rm. unfurn. apartment, N.W. section; maximum rent, $75-$80 month. TR. 5408.

AN EMPL. VETERAN and small family needs 2-bedrm. apt., pvt. bath, kit. AD. 8374.

AN URGENT REQUEST for a 1-bedroom apt. for employed lady and mother. Please call ME. 5630, Ext. 413.

AN UNFURN. APT. urgently needed. 2 bedrms. for family of six. Or. 3383.

APT. WANTED, furn. or unfurn. by June 10. Call CO. 1369.

APT. needed by vet and bride-to-be; pref. N.W. LU. 9266.

APT., completely furnished, for 6-week sublease. OV. 3096.

APT., 1 bedrm., kit. and bath, unfurnished, desired by young business woman; pref. N.W.; no share; good references. AD. 9181 wkdays. after 7 p. m. and Sunday.

APT., small, unfurn., desired by refined middle-aged lady. Call Miss Pollard, RE. 6123.

APT., furn. (pref. unfurn.), 1 bedrm., N.W., for 2 empl. businesswomen. EX. 0440, ext. 10; DE. 7693 eves. and Sun.

BACHELOR, former college professor, now in permanent Gov't. service, desires an efficiency apt. in N.W., preferably unfurn.; no makeshifts. OW. 8356.

BRITISH army officer, wife, no children or pets desire a well furn. apt. or small house in Georgetown dist., for mos. June and July; low rent essential; small garden and garage an advantage. WI. 0922.

BUILDERS, OWNERS, MANAGERS
Apartments needed for deserving veterans. Please phone ADams 7050, American Legion Housing Committee.

CHIEF PETTY OFFICER, wife, 8-mo. daughter desire 1-bedrm., kitchen, bath, furn.; best care; max. $60. CO. 9078.

COLLEGE GRADUATES, 10-month infant wish to sublet 2-4 rooms apartment for 2 months. DE. 5479.

COLLEGE couple want bedrm., kit., bath. N.W. section, June 28; refs.; urgent on req. NO. 2266, Ext. 52-G, 7-9:30 p. m.

COLLEGE GIRL and mother (empl.) desire 1-bedrm. apt., pvt. kit., bath; will sublease. Box 766, Wash. Post. RE. 5600, ext. 2176, weekdays.

COUPLE, middle-aged, desire quiet, unfurn., apt.; no children, no pets. WA. 4495.

COUPLE urgently need small furn. apt. Mr. Baranski, OL. 2500, ext. 387.

CPLE. Army vet. nurse, want small unfurn. apt.; conv. Fairlington. TE. 8215.

DO YOU HAVE a 1-bedrm., pvt. kit., bath, unfurn. apt.? We'll (cple.) pay up to $100. Call DE. 6175.

EFFICIENCY or small apt., unfurn., by middle-aged couple. TR. 5934.

EMPL. COUPLE desperately needs small furn. apt., private bath, NW. section. Call UN. 6776.

EMPLOYED LADIES (2) desire 2-3-rm. furn. or unf. apt.; N.W. pref. Conn. or 16th st.; not over $80. Box 1031 Wash. Post.

EMPLOYED CPLE. desire 1-bedroom unfurnished apt. NA. 6130.

FBI empl. cple. desire furn. 1-bedrm. kit., bath; refs.; no share. MI. 6317.

FATHER and grown daughter, minimum 3 rooms, unfurnished. HO. 7807.

FORMER NAVY OFFICER, wife, settling in Wash. perm., desire furn. apt., Clarendon, Falls Church area; no children or pets. FA. 5064.

FREE SEWING plus rent for apt. in N.E. or Md., near trans. NO. 7930.

GOVT. EMPLOYE desires an efficiency apt.; N.W. preferred. RA. 7306.

GOV'T. LADY desires 1 room, kitchen and bath, or studio room and bath in N.W. vic. Wk. days, 8:30 to 5, RE. 6700, ext. 71810, or ext. 4455.

GOV'T. EMPLOYE desires furn. bedrm., liv. rm. and kitchenette; convenient 14th st. nw. NO. 2131 after 6 p. m.

GOVERNMENT scientist and wife need 1 or 2 bedroom unfurn. apt. by May 25. Arlington, Alexandria or close-in N.W. Up to $75. HO. 9685, Mr. Giles.

GOVT. EMPL. CPLE. (Navy and FBI) desire small furnished or unfurnished apt.; max. $65. AD. 1697 after 7 p. m.

GRADUATE NURSES (4) desire 1 or 2 bedrm. furn. apt.; pref. vic. 13th and W N.W. DU. 4230, Ext. 33, Miss Lundeen or Miss Griffin, after 7:30.

HAVE you ever tried living with your mother-in-law? Well, we rather not, and we won't have to, if we can locate a 1-bedroom apartment. Phone LI. 3706.

MARRIED COUPLE desire one bedroom furnished apartment by May 5. Call Hobart 2671, after 7:00 p. m.

MED. STUDENT, soon to marry State Dept. empl., desires quiet 2-rm. apt., N.W., pref. unf., refs. WO. 0236 eves.

MOTHER grown son require small furn. apt. or light housekeeping rms., Mt. Pleasant sec. pref., $60. MI. 9386.

NAVY MAN, wife and baby desire 1 or 2 bedroom apt. Vic. Naval Hospital or upper N.W. sec., bet. $50 and $65. TR. 8771.

NAVAL COMMANDER and wife desire furn. or unfurn. 1 or 2 bedrm. apt.; long lease; occupancy June; no children, no pets; excellent care. Box M-153, Washington Post.

NON-DRINKING, non-smoking, employed young couple need unfurn. apt. FR. 1311, TW. 8622.

QUIET, nonsmoking veterans needs small apartment, unfurnished; N.W. or suburbs pref. Mr. Hayes, WO. 1923 after 7 p. m.

REFINED professional girls (2), desire 1-bedrm. unf. or partly furn. apt.; pref. apt. bldg.; exc. refs. OV. 0109.

RETURNED VETERANS and other employes of Capital Transit Co. who have families need private apts. and houses. If you have a house or private apt. to rent to a family, call MI. 6363, ext. 672, Monday-Friday, 9 a. m. to 5 p. m. Must have private kitchen and bath and rent under $75 month.

STATE DEPT. prof. employe urg. requires unfurn. apt., 1 rm., kit., bath; NW. sec. NA. 6264, ext. 429, Sat.-Sun., 10-1, 5-7.

THREE-ROOM furnished ground floor apt. near Bolling Fld. for vet. soldier, wife and 1-year-old son. S/Sergt. Callans after 4:30, FR. 9000, ext. 4204.

TWO REFINED Government girls desire furnished apartment in N. W. section. During day call Miss Blount, RE. 6700, ext. 72963; weekends, TA. 4741.

UNIV. PROF., employed wife, school-age son want apt. NW.; references. Creeman, any eve., 6-8. DU. 9441.

VETERAN and wife desire unfurnished apartment, living room, bedroom, kitchen, private bath and entrance; in Northeast or Northwest; no children. FR. 3912.

VET. wife need desperately 1-bedroom apt., unfurn.; about June 1. DU. 5988.

VET, bride-to-be desire 1-bedrm. apt., unfurnished. Call TA. 8163.

YOUNG COUPLE desires 1 or 2 room furnished apt. with kitchen and bath, near Bolling Field. Call FR. 5919 weekdays after 4 p. m.

2 PERMANENT young govt. men want liv. rm., bedrm., kit., bath. Max. $100. CO. 9089.

2 FBI GIRLS desire furn. 1-bedrm. apt.; N.W. pref; to $65. Call LU. 1995 after 7 p. m. weekdays or all day Sunday.

2 SINGLE FBI agents desire furnished apt. for 2-3 months. Contact Burke, EX. 7100, ext. 2108.

2 OR 3 BEDRM. apt. by mother and 2 empl. daughters; NW. sec. or Georgetown. Box 746, Washington Post.

COLORED—2 young men, Govt. empl., desire 1 bedrm., liv. rm., kit., bath, furn., unfurn. EX. 6500, Ext. 2644.

COLORED—3 sisters desire 2-room, kitchen and bath apt., furn. or unfurn.; N.W. or nearby N.E. sec. ME. 3803 eves.

### Aparts.-Houses, Exchanged 48A

WASHINGTON-CHICAGO—Lovely 2-bedroom apt. for similar in Chicago. Kurasch, 1930 Grand Concourse, The Bronx, New York City.

EXCHANGE modern 1-bedrm. apt., Alexandria, for efficiency in N.W. sec., unfurn.; pets allowed. OV. 4685 after 8 p.m.

WILL exchange 2-bedroom bungalow in San Diego or 3-bedroom apt. in Newport, R. I., for 3 or 4 bedroom house in Washington or vicinity. Write Comdr. R. G. Dose, 22 Malbone rd., Newport, R. I.

### Moving and Storage 49

AAA MOVING and hauling. No job too small. All vets. CO. 0944.

CALL NO. 1950 for that quick move, specializing in light hauling; reas. rates.

BEVENEY TRANSFER—DU. 3817
Local, long distance movers; small local pickups $3 up. MI. 3434, eves.

EX-G.I.—Moving, crating, storage. Will move your trunk or house; special rates to veterans. John Glover, RE. 5460.

MARINE VETERAN—Luggage, trunks, light loads; 24-hour service. AT. 2759.

MOVING and hauling, small jobs; reas. rates; free estimate. AT. 2077.

MARINE VETERAN—Luggage, trunks, light loads; 24-hour service. AT. 2759.

THE ATLANTIC COAST movers will advise you on all household moves, local and long distance, return load system, modern equipment, courteous trained men. Call TR. 7800 eves. TA. 4331. Our representative will call at your convenience, free estimates, no obligation.

### Houses, Furnished 50

CHEVY CHASE—7-room house, completely furn., including linens, from June 1 to Sept. 15. OL. 0938.

GEORGETOWN—3 bedrms., living rm., dining rm., kitchen, maid's rm. and bath. Lease for 4 to 6 mos.; no children or pets. $200 month. MI. 1565.

ROCK CREEK PARK SECTION—Fine home, sleeping porch, June to October, $225. Call WO. 5511.

BRICK COLONIAL, center hall; 4 bedrms., 1½ baths; breakfast alcove; 3 fireplaces; lge. lot; $200 mo. WA. 8412.

MT. VERNON
30 minutes from Washington and located on a 2-acre river front lot with riparian rights and 10-mile view down the Potomac, this carefully restored Colonial, built in the early 1700's, has 4 bedrooms, 3 baths, radiant heat, 2-car garage, and a separate maid's room and bath. 6 fireplaces, original paneling, flooring and hardware. Furnished in fine antiques, $350.
HELEN R. MARSHALL
201 S. Washington St. AL. 3801
Eves., TE. 5576, OV. 0604.

### Houses, Unfurnished 51

NEED a brand-new semidetached 5-room house? Near Alexandria; no refrig.; $116 mo. I need a 1947-48 car. Maybe we can help each other. Box 144, Washington Post.

### Suburban Rent 52

HOUSE FOR RENT (FURNISHED)—Charming house in Virginia, 21 miles out. 6 rms., bath, 2-car garage with toilet and shower. Servants' rooms over garage. Oil heat throughout, electric range and refrigerator, telephone. On paved highway one mile off Lee Highway (Route 29). Will rent to responsible people. Car necessary. No house dogs. $125 monthly. Write to Box M-166, Washington Post, giving phone number, occupation, whether permanent resident, references, etc.

### Wanted to Rent 53

ADULTS (4) need 3-bedrm. unfurn. or partly furn. apt. or house, D. C. or 30 min. D. C. RE. 4083, Ext. 209, after 6.

ADULTS (4) and 4 children desire 3 or 4 bedrm. unfurn. house, close in D. C. ME. 9325 after 1 p. m.

ADVANCE RENT—Unf. 2-3 bedrm. apt. or house, cple., 4 mos. infant.; excel. refs., perm. DE. 6400, ext. 606.

AIR FORCE OFFICER and family (3 adults, 1 child) desire 3-bedrm. apt. or house, Alex., Arl. OV. 1539. By June 15.

APT. OR HOUSE, unfurn., 1 or 2 bedrms., by Govt. executive and wife. Intelligent care of your property, no children or pets. DU. 0372 bef. 1 p.m. daily.

ARMY AND AIR FORCES personnel, all ranks, perm. stationed in Wash. area, need houses and apts., furn. or unfurn. Must be private, no shares. If interested in desirable tenants, list with
MILITARY HOUSING
RE. 6700, ext. 72120.

BY RESPONSIBLE CPLE., furn. hse. in Georgetown for 1 or 2 mos. RE. 7693.

BY JUNE 30, 2-bedrm. furn. house, Foxhall area or Arl. Not over $125 mo. Will sign long term lease. Write Capt. L. H. Martin, 7115 Olivetas, La Jolla, Calif. or call SH. 3148.

BUSINESS COUPLE
desires 1- or 2-bedroom apartment or house in N.W. section, furn. or unfurn. Good refs. AD. 1146, 9 to 5 p. m.

CAPITAL TRANSIT employe, perm. res., needs 2-bedrm., unf. hse., within 10 mi. Dist line; reas. rent. FL. 0222-TA. 4248.

CHILEAN officer desires 4-bedrm. furn. house. Pref. N.W., vic Fort Dr. and Nebraska ave. Reas. rent. AD. 2373 wkdays 9 to 12 and 2 to 4 p. m.

COUPLE with business in N.W. sec. need 2-3-bedrm. unfurn. apt. or house nearby. Call Mr. Sirkis at the Laundromat. RA. 8070.

Continued on Following Page.

### Wanted to Rent 53
Continued From Preceding Page

COUPLE and child, desire 2-3 bedrooms, house or apt. UN. 7373.

FRENCH OFFICIAL requires May, June, July modern furn. house, 2 to 3 bedrms., garage. West 16th st. nw. Mr. Duclos, DE. 8300, ext. 242 from 10 a. m. to 7 p. m. or AD. 0700, ext. 208-F, before 9:15 a. m. and after 7:30 p. m.

LOCAL EXECUTIVE wishes to rent or lease 5-room or more unfurn. house or apt. Will be permanent. Guarantee responsibility of property; glad to pay 6 months rent in advance. Call Mr. Dalton, WA. 9226.

MED. OFFICER, stationed Walter Reed, desires 3-bedrm. unf. hse. SF. 1177-W.

NAVAL officer and family desire 2 or 3-bedrm. house for 6 mo., from May 1; $150 per mo. Dr. H. S. Johnson, Naval Med. Center, Bethesda, Md. Dental sect.

RESPONSIBLE family of 3 desires unfurnished 3-4-bedroom house or apt. OW. 1309 or NA. 0474.

SUMMER sublet. Professor, wife, need small furn. house or apt. June 15-Sept. 15; no children or pets. DE. 9165.

TWO permanently empl. bachelors need unfurn. house, about 6 rooms, kitchen, bath; N.W. or Georgetown preferred. Guarantee care of property. NO. 2409.

VET & WIFE desire furn. apt. or house, in N.W. section. VI. 8293.

WANTED—2-bedroom furnished house from 2d week of May, Northwest section; will sublet; excellent references. CO. 7323 between 9:30-12:30; 3-5.

WANTED to rent for summer, furnished 2-bedrm. house or apt. in N.W. sec. Maximum $130. Phone EX. 2224, ext. 405.

WILL pay about $130 for 3-bedrm. hse. in Va. or N.W. section; couple, both college graduates, with 2 small children. PL. 0232.

COLORED MINISTER, family, urgently need at least 3-bedrm. unfurn. house or apt.; pref. house in N.W. RA. 4338.

COLORED—Unfurnished house wanted Call LU. 5740.

### Offices, Studios—Rent 55

EYE ST. N.W., 1304—Desirable downtown section; desk space with phone for 4; newly decor. rooms; reas. ME. 4393.

DOWNTOWN 15TH & K ST. OFFICE suite, air-cond.; will partition to suit. 1 yr. lease. Mr. Yeagley, EX. 4234.

N.E. SECTION—Furn. spacious office complete. Telephone and secretarial service. Very good location. Reas. TR. 8080.

CONN. AVE. AND S VIC.—First-floor space, now occupied by physician, available; conv. location. DE. 5666.

GEORGE WASHINGTON HOSPITAL VIC.
Brand new, 3 rooms left, fluorescent lighting, venetian blinds, easy to park. $35 to $75. Other occupants connected with building industry. For inspection call NA. 2594 or NO. 6069 eves.

G ST. N.W., 1706.
WHITE HOUSE VIC., 4-RM. SUITE. SEE MR. NEWMAN, ME. 4706.

WRITER has office of 2 spacious rooms, will rent one; ideal location; 2nd floor, The Baronet, 18th and H sts. nw. WI. 3402, preferably evenings.

BEST OFFICE VALUE
8-story mod. elev. office bldg., right down town; bright outside rms.; modest rates. Victor Bldg., NA. 9632.

SUITE FOR RENT
4-room office suite, suitable for trade association, law offices or corporation having Washington representation; financial district. Box 733, Washington Post.

Downtown Office Building
$42 and up. See Mr. Fenner.
MARK WINKLER MANAGEMENT
1117 Vermont Ave. RE. 5200

For Rent, Entire Second Floor of
913 King St., Alex., Va.
Directly across from Montgomery Wards, suitable for doctor, dentist, attorneys, or any other commercial use, 4 large rooms and bath with private entrance, available immediately, very reasonable rent. For further information, call
S. J. GNASH & CO.
913 KING ST. OV. 6005.

COLORED
Professional office and living quarters, consisting of 4 rooms and bath. Physician occupies adjoining suite; spacious and newly redecorated; lease, $75 mo. TW. 1592 or TA. 1464.

### Garages, Sale—Rent 58

FOR SALE—Near 14th and K sts. nw., 1-car brick garage.
BELFIORE CO., REALTORS
1311 L St. N.W. DI. 5522

### Business Property Rent 59

BETHESDA—Several stores and workshops available on 1st and 2nd floors; zoned industrial, any type business or manufacturing. 4718 Bethesda ave., Bethesda, Md. WI. 4821.

GEORGETOWN—Suitable for contractors, real estate brokers, dentist laboratory, dressmaker, bookbinder, etc.; 2 rooms (1 large, 1 small); full tile bath, h.-w. heat; electric included in rent. $175. WO. 6652 after 6 p. m.

SPACE for rent in print shop, available immediately; good for linotype or any small business. 1408 Monroe st. nw.

90% BUSINESS LOCATION
Available shortly in best business section; long term lease. Call Mr. Mitchell with
ROBERT L. McKEEVER CO.
REALTORS
SHOREHAM BLDG. NA. 4750.

100% Business Location
Central Northwest Washington available shortly; long term lease. Call Mr. Mitchell with
Robert L. McKeever Co.
REALTORS
Shoreham Bldg. NAtional 4750.

UPPER WISCONSIN AVE.
2 stores on prominent corner with excellent advertising value; 1 store in good business block. LOT SUITABLE FOR SALE OF USED CARS. BETHESDA. Warehouse with R. R. siding and loading platform.
A. D. CRUMBAUGH
REALTOR
4908 Wis. Ave. Realtor. WO. 1-3-6-4

### Business Property, Sale 60

FOR SALE—Restaurant-liquor store. EX. 9052.

CONN. AVE. BET. Q AND R STS. Vacant, 3-story brick bldg., suitable for many business uses. Priced for quick sale. Call Mr. Glennon. JAMES L. DIXON & CO. 1022 17th St. N.W. EX. 3760. Eves., FR. 5379.

Downtown 13th St. N.W.
1ST COMMERCIAL (MAY CONSIDER LEASING)
8 rooms, 3 baths, automatic gas heat. Newly decorated inside and out. Parking space in rear for 8 cars. Phone NO. 8314 or WO. 5197.

### Industrial Property 60D

FOR RENT
Acre and a half of level ground in Kenilworth.
BELFIORE CO., REALTORS
1311 L St. N.W. DI. 5522.

ON R. R. SIDING
3 acres of industrial land fronting on concrete rd. 3 buildings.
BELFIORE CO., REALTORS
1311 L St. N.W. DI. 5522.

### Commercial Sites 60E

RURAL BUSINESS CORNER
48,000 sq. feet with 460 ft. frontage on 2 roads, 8-room modern house well located for use as combined residence and business. Just below Fairfax Station in area ripe for development. Fine setup for auto and farm machine service, hardware, building material, feed, seed and fertilizer. For details call Paddock or Eastman at PA. 2620.

GAS STATION SITE
100% location on busy thoroughfare, corner lot, on Glebe rd. between Washington and Wilson blvds., approx. 9,000 sq. ft. $8,000 1st trust. For infor., call Mr. Cloth, GL. 4216, OX. 0520.
THE BRANT COMPANY

A CHOICE TRACT OF APPROXIMATELY 200,000 SQ. FT.
LOCATED IN HEART OF WHEATON, MD.
Large frontage on Georgia ave. extended., unexcelled for shopping center or theater site, and we believe the best in Montgomery County. Priced low. We also have desirable tracts in Colesville and Silver Spring area.
E. S. PRICE & CO.
ME. 3650 PL. 1231
Or call Mr. Price, SLigo 3429

### Apt. Sites 60F

CORNER PROPERTY—25th & Naylor rd. se.
BELFIORE CO., REALTORS
1311 L St. N.W. DI. 5522.

### Stores, Rent 61

STORE FOR RENT—3929 14th st. nw. RA. 0651-RA. 0155.

NICHOLS AVE. S.W., 4684, Store 16x60. LI. 2828, between 10-6 p. m.

### Sale Investment Property 62

36 UNITS—N.W.
Income approx. $18,000 yr. (low rents). Price approx. 6 times rent. Call till 9 p. m.
FIRST NATIONAL REALTY CORP.
905 15th St. N.W. RE. 3531

NR. TECH HIGH SCHOOL
Two 4-family flats, one with 2 bedrooms. Very desirable rental location. Shows excellent return on investment. Call J. P. Smith, RE. 6661 or AD. 3402, with
FRED A. SMITH, Realtor

### Sale Investment Property 62

5-UNIT APARTMENT near 18th st. and Columbia rd., fully furnished; most convenient location, superior transportation and near a shopping district; a 5-unit apartment building, 2 rooms, bath, kitchenette and dinette, all furnished, moderate rentals, $65 to $85; aggregate income $4620 per year. Price, $28,500; loan, $15,000, accommodating terms. Will be shown by appointment. Moore & Hill, 804 17th st. nw. ME. 4100.

4 OR 5 UNIT apartment house near Washington and Lee shopping center, showing excellent returns. For further information call
JOHN B. MILBURN
OW. 7978 1210 Lee Hwy. OX. 1304

20% RETURN
Commercial, near Hamilton Hotel. Income over 20% on total investment. Rooming house and 3 apartments. Can be converted into offices and double the present income. This property is priced very low, based on present income and location which will increase in value.
ARLEDGE BROS.
OW. 0448; 2523 Wilson Blvd.; OX. 4333.
Evenings ELmwood 568 (no toll)

4-FAMILY UNITS
Two well-located modern brick 4-family units showing an excellent return and priced below the market for immediate sale. Low prewar rents which can be raised. One building has two bedroom units. For particulars call DI. 1015 till 9 p. m. Wm. H. SAUNDERS CO., INC.

WILL SELL OR TRADE
9-unit apartment building on upper 13th st. nw.
BELFIORE CO., REALTORS
1311 L St. N.W. DI. 5522.

MODERN CORNER APARTMENT BUILDING
Containing 13 units. Most desirably situated in an area of detached homes. Income $8700 per year; a fine, clean investment for someone with $40,000 in cash. Phone Mr. Terns, EM. 0666, with
SHANNON & LUCHS CO.
1505 H St. N.W. NA. 2345.
(Note: Sat. only).

3 ACRES
of industrial land on r. r. siding. 3 buildings. Excellent income.
BELFIORE CO., REALTORS
1311 L St. N.W. DI. 5522.

LOVELY
13-UNIT APT. BLDG.
Less than 10 years old, in one of the best locations in northeast Washington.
POTTS REALTY CO.
FR. 6700. eve's., VI. 5614.

INVESTOR'S ATTENTION BETHESDA, MD.
625 square feet with 7-room home, top condition, $2 a square foot for quick sale; located 115 feet off Wisconsin ave. Now rented for $140 month while waiting to double your money. Exclusive.
Geo. W. Robertson, Realtor
8101 Wisc. Ave.
WI. 8367; Eves. & Sun., WI. 5584

4-UNIT APT.—$17,950
Semidetached brick near Eastern High. Tenants pay for everything. Apartments have 3 rooms, porch and bath. Individual hot-water heat.
SAM ROSEY, AD. 2700.

1125 EUCLID ST. N.W.
Consisting of 17 rooms, 3 baths, 12 bedrooms, oil h.-w. h. $400 month income. For further information, call between 6 and 9 p. m. only.
HUNTT REALTY CO.
RE. 1714.

4 UNITS
Brick apartment house in best section of Alexandria. Each apartment has living room, dinette, equipped kitchen, 1 bedroom and bath. Original rent $39 per month for each apartment. For further information
AL BAKER & SON, INC.
REALTORS
116 South St. Asaph St., Alexandria, Va. TE. 7343. AL. 6644. AL. 6645

COLORED INVESTORS
2 FOUR-FAMILY FLATS, Lincoln Park area—2-story brick, 1-bedrm. apts. with individual heating plants; income $3,370 yearly; income plus home. Priced to sell, with reasonable terms. Owner will sell separately. For details call Mr. James till 6 p. m. weekdays.
Wm. Calomiris Prop., Inc.
1012 17th St. N.W. DI. 1655

### Investment Property Wanted 63

COMMERCIAL PROPERTY
We specialize in and have a large clientele ready to buy small or large commercial buildings and small or large apartment building. Should be no more than 10 yrs. old. Call Mr. William Gerbich, MI. 4047 or ME. 5400 'til 9 p.m.

### Real Estate Loans 63A

1ST AND 2D TRUST LOANS—Prompt and courteous service; low rates. Before borrowing, call Colonial Investment Co., 817 9th st. nw. RE. 6650.

2ND TRUST NOTES PURCHASED WASHINGTON HOUSING CORP. CALL NA. 3570.

MONEY ON SECOND TRUST
We will buy second trust notes, D. C., nearby Md. or Va. Reasonable rates. NATIONAL MORTGAGE & INV. CORP. 1312 New York Ave. N.W. NA. 5833.

CASH for deferred purchase money 2d trust notes (white or colored); quick settlement; personal calls preferred. FULTON R. GORDON, 1427 Eye st. nw. DI. 5230. Brokers, attention.

—1ST, 2ND, 3RD TRUST LOANS—NEARBY MD., VA. AND D. C.; MO. PAY'TS. LOWERED. ADAMS REALTY CO. 905 N. Y. AVE. N.W. RE. 1612.

MORTGAGE LOANS, 4% interest; no charge for appraisals. MOORE & HILL CO., 804 17th st. nw. ME. 4100.

Loans on Real Estate
1st and 2d Trust. No Red Tape. Quick service. HENRY SALUS, ESTABLISHED 1924. NA. 1362—1104 VERMONT AVE. N.W.

### Sale, D. C. Houses 64

American University Park
White clapboard home, very conveniently located, near school, bus and stores; first floor, large living room, fireplace, dining room and kitchen; second floor, 3 bedrooms and bath; stairs to full attic; porch; h.-w. h.; good condition; det. garage. Priced $17,500.
W. B. WRIGHT, EM. 3380

AMERICAN UNIV. PARK
Modern, 1½-bath, detached brick home, in an excellent location; 1st floor has liv. rm. with fireplace, din. rm., kit., tiled powder rm.; 2nd floor, 3 nice bedrms. and tiled bath; slate roof, porch, copper pipes; Bryant gas heat; actually priced low, nicely financed.
W. B. WRIGHT
EM. 3380 till 9 P. M.

American University Park
We offer with pride this Colonial brick 3-bedroom 1½-bath home in Washington's convenient fine residential section. Finest quality construction and available to veteran or nonveteran. See this before you buy. Phone AD. 2644
J. R. TENCHER CO., INC.

BARNABY WOODS
6621 31ST PL. N.W.
Colonial center hall brick, slate roof, contains living room, dining room, den and lavatory, lovely kitchen, large porch off living room; 2nd floor, 3 bedrooms, 2 baths, sun deck, built-in garage; gas a.-c. heat; wooded lot; 1st trust, $18,000. Open Sat. and Sun. 1 till 6 p. m.
Chevy Chase Realty Co.
4420 Conn. Ave. EM. 1800.
Sunday and weekdays 'till 9 p. m.

BARNABY WOODS CHEVY CHASE, D. C.
Distinctive 3-level brick, painted white, home; entrance hall leads up to charming living room with paneled fireplace and recessed bookcases, which opens onto a deck porch; there is also an attractive den or bedroom with complete tile bath on the 1st floor level; down from entrance hall there is a lovely dining room with French doors leading to a spacious, screened living porch; ultra-modern kitchen on dining room level with connecting utility and maid's room with bath; 2 beautiful twin-size bedrooms and bath upstairs; stairway to finished attic and storage space.
House completely insulated; gas air-conditioned heat; perfect condition; attached garage; rock and flower garden is completely inclosed with Anchor fence. Priced for immediate sale at $25,500.
For further information call Mr. Leigh, NA. 9300; eves. and weekends, WI. 3799.

BRADBURY HEIGHTS S.E.
Nice frame bungalow with living room, dining room, kitchen, 2 bedrooms, bath, sun porch, full basement, gas h.-w. h.; corner lot. Price only $10,500, terms.
SOUTHEAST REALTY CO.
1211 Penna. Ave. S.E. FR. 2000.

GRIN AND BEAR IT By Lichty

"Junior's eating 'Atomic Snackies.' Dad's having 'Vito-Bangies.' Mom's eating 'Dynamic Krunchies' and I can't hear a word, Otis, on account of the noise!"

### Sale, D. C. Houses 64

AMERICAN UNIV. PARK
Semidetached brick home. First floor, living room, fireplace, dining room, dining alcove and kitchen; second floor, 3 bedrooms and bath; storm windows, venetian blinds, newly decorated, good value.
W. B. WRIGHT, EM. 3380

BUCHANAN ST.
Located just off North Capitol. Immaculate 3-bedroom row brick home, complete in every detail. This attractive home contains 6 nice rooms, modern kitchen with electric range and refrigerator; gas air-conditioned heat; storm windows; venetian blinds; large porch; Anchor fenced rear yard; $13,250. We urge early inspection of this desirable property.
A. J. KESSINGER & CO., REALTORS
Exclusive
SH. 4544 Silver Spring, Md.

CATHEDRAL AVE.
Center-hall brick, large living room with fireplace, family-sized dining room with bay window, modern kitchen and bright breakfast room on 1st floor; 3 large bedrooms, den and tile bath with tub and shower on 2d floor; floored attic with large storage closet; maid's room and bath in basement; built-in garage, h.-w. heat. Early possession. Call DI. 1015 till 9 p. m.
WM H SAUNDERS CO., INC.

CHEVY CHASE
Vic. Western Ave. & River Rd.
OWNER LEAVING CITY—Attractive 7-room home, occupied by present owner for past 12 yrs. Offers opportunity for some family to enjoy a beautifully landscaped yard about 1-5 acre in size, with loads of privacy and ideal for children. Modern and immaculate in every respect. Newly equipped kitchen, automatic oil heat. Bendix washer, built-in garage. 1 block from Wisconsin & Fessenden bus lines. Can be purchased completely furnished. Eves., WI. 3947.
A. D. CRUMBAUGH
REALTOR
4908 Wis. Ave. Realtor. WO. 1-3-6-4

CHEVY CHASE, D. C.
6216 30TH ST. N.W.
New Williamsburg Colonial. Large bedroom and bath on 1st floor. Open daily 1 to 5 p. m.
Shockey & Moorhead
AD. 0021. Open till 9

CHEVY CHASE, D. C.
Modern detached brick home, only 10 years old. First floor recreation hall, living room, dining room, kitchen, den and half bath. Second floor, 3 bedrooms, 2 tile baths, screened porch. Knotty pine recreation room with half bath in basement. Gas hot-water heat, slate roof, attached garage, large well landscaped lot, newly decorated. One of our nicer homes.

CHEVY CHASE
Lovely detached home, situated on large level lot near shopping and transportation. First floor, receptional hall, living room, dining room, den and kitchen; second floor, 4 bedrooms, 2 baths; finished attic, detached garage. House in good condition and will sell quickly at $18,950.

SHEPHERD PARK
Detached brick on nice lot. 4 bedrooms, 2 baths on second floor; first floor has reception hall, living room, dining room, kitchen and screened porch, detached 2-car garage. Full basement with half bath, oil hot water heat. House in excellent condition. Owner leaving city and must sell.
EDGAR L. WEBSTER
OR. 5700.

CHEVY CHASE, D. C.
$23,950
New listing, detached center hall brick, near Lafayette School. 1st floor has large living room, dining room, breakfast room and kitchen; 2d floor, 3 bedrooms, 2 baths; finished room in attic; garage; gas h.-w.h. An excellent value.

LOVELY 7-RM. BRICK
In Chevy Chase Gardens, near the country club. Newly decorated by the present owner. 1st floor has center hall, library, large living room, dining room and modern kitchen. 3 spacious bedrooms, with 2 tiled baths and stairway to finished attic. Recreation room finished in clear knotty pine and also maid's room and bath in basement, flagstone court and barbecue pit. Owner has purchased a larger home. An excellent value on today's market.

MASS. HEIGHTS
This well-built detached home is located near the Cathedral and Mass. ave. 1st floor, living room, dining room and kitchen and glassed-in porch. 2d floor, 4 bedrooms and 2 tiled baths. 1 room on 3d floor. Oil h.-w.h. 3-car detached garage. Owner leaving city. Priced right to sell this week.
F. A. TWEED CO.
3504 Conn. Ave. N.W.
EM. 1290 Until 9 P. M.

CHEVY CHASE, D. C.
$23,500
Detached all-brick Colonial, situated on quiet street, features excellent living room with fireplace, dining room, modern equipped kitchen; 3 large bedrooms and 2 baths; automatic heat. This home is exceptionally clean and quick possession may be had.
Durant-Hilland-White Co.
EM. 6600.

CHEVY CHASE, D. C.
6-room frame house, near Lafayette School. 3 bedrooms and bath, stairway to insulated attic. Gas furnace. Large modern kitchen. Owner transferred, must sell. Price $17,950. Call F. D. Powell, WO. 2300.
Edw. H. Jones & Co., Inc.

CHEVY CHASE, D. C.
3801 Military Rd. N.W.
OPEN FOR INSPECTION 1 P. M. TILL DARK SATURDAY & SUNDAY
4 doors west of Conn. ave., 8 rms., 2 baths (1 on first floor), semidet. Vacant, immediate possession. Lot 30x150. New comb. aluminum screens throughout, gas heat. Price $22,500. Easy terms. Will consider trade.
BOB HOLLANDER (Owner)
Occidental Hotel
1411 Penna. Ave. NW
NA 9743.

CHEVY CHASE, D. C.
Attractive 6-year-old brick in immaculate condition. Large living room with wood-burning fireplace, fine kitchen, dining room and breakfast nook; 3 bedrooms and 2 tiled baths, storage attic; recreation room, screened rear porch opening on beautiful flower garden; built-in garage, oil heat. Convenient to schools, churches and transportation. Priced for quick sale. Possession with title. Call Mr. Addison, NA. 9300, eves. and weekends, FAirfax 1181W3.
BOSS & PHELPS, INC.
1417 K St. N.W.

CHEVY CHASE
NEAR BROOKVILLE RD. SHOPPING CENTER
3-bedroom bungalow in excellent condition. Detached garage, lovely lot. Close to everything. Priced low at $14,750. Shown anytime by appointment. AD. 2644.
J. R. TENCHER CO., INC.

### Sale, D. C. Houses 64

CLEVELAND PARK
$18,500
3313 ROSS PL. N.W.
4 bedrooms, 1½ baths. Inspection invited today between 1 and 3. One block west of Conn. Ave. off Macomb St. Call Mrs. Grady, OL. 5464, or
EMMA MOORE SCOTT
Exclusive. DE. 1164-CO. 7017.

CLEVELAND PARK
Detached house; one side toward woods; 9 rooms, center hall; living room and master bedroom have fireplace. Near Eaton and Cathedral Schools. Priced $31,000. Occupancy during July. Shown by appointment. 3210 Macomb st. nw. EM. 5688.

CORAL HILLS S.E.
Brick bungalow, living room, kitchen; 2 bedrooms, tile bath, finished attic, full basement, built-in garage; oil h.-w. h.; nice lot. Price, $13,500, terms.
SOUTHEAST REALTY CO.
1211 Penna. Ave. S.E. FR. 2000.

DUPONT CIRCLE—Small downtown row brick with parking and garden space. $4,000 cash required. Immediate possession. 1718 P st. nw.
OPEN DAILY 'TIL 6 P.M.

FOREST HILLS
Attractive colonial brick home in this convenient section; center-hall plan; 5 bedrms., 3½ baths; large wooded lot. For further details, eves., Mrs. Herring, MI. 4919.
RIDDELL REALTY CO.
1742 K St. N.W. DI. 7900.

FOXHALL VILLAGE
Open Sat. & Sun. 2 to 5:30
1529 44TH ST. N.W.
One of the better homes in this very desirable section. In excellent condition. 1st floor contains living room with fireplace, spacious dining room, connecting to rear screened porch, overlooking Government Park. Well-equipped kitchen. 2d floor, very large master bedroom, 2 other bedrooms and bath and rear screened porch. 3d floor, 2 studio rooms and bath; full basement, gas h.-w. h.; built-in garage. Price reduced for quick sale.
S. R. MARTIN & CO.
Exclusive Realtors
DU. 5366. Eves., GL. 4400, Ext. 135

Foxhall Village Area
Small brick detached house, living room with fireplace, dining room, spacious and well-equipped kitchen, small screened porch. The 2d floor has 2 bedrooms and bath and 1 tiny room suitable for small child. Oil heat. $15,000. Call Mrs. Thurston, DE. 4101, during office hours; EM. 4810 eves. and Sun.
FRANCES POWELL HILL
Exclusive agent.
1608 20th St. N.W.

GEORGETOWN—Excellent brick house (well located), convenient transportation, 2 bedrooms, 1½ baths, small patio and garden, modern kitchen, gas h.-w. heat. Shown by appointment; $22,500. Substantial cash required. Exclusive with MUNSEY TRUST CO. Real Estate Dept., NA. 8080 Mrs. Cummings, WO. 6832

GEORGETOWN
1418 36TH ST. N.W.
Open Sunday from 1 to 6
Open Every Day from 3 to 5
A SMALL SMART TOWN HOUSE of large rooms. Virtually a new house retaining the old charm; 2 bedrooms, 2 baths, library and drawing room, each with fireplace, dining room. French windows, to terrace, fireplace, streamlined pantry-kitchen. Gas furnace. For appointment to inspect call DE. 4101 or EM. 0881.
FRANCES POWELL HILL
1608 20th St. N.W.
EXCLUSIVE AGENT

GEORGETOWN
A well planned and attractively decorated corner house with living room, library, dining room and kitchen on the first floor. 4 bedrooms and 2 baths on the second.
HOWARD R. McPECK
3236 P St. N.W.
MI. 1105. DE. 9338.

GEORGETOWN
Air-cooled, vacant, detached brick town house of 3 main bedrooms and 3 baths, first-floor den, exceptional kitchen. Eves., MI. 2121.
J. LEO KOLB, INC., MI. 2100

GEORGETOWN
1239 31ST ST. N.W.
OPEN SAT. & SUN. FROM 1 TO 5
NEW LISTING
This small home with 2 bedrooms has all the charm and convenience that Georgetown has to offer. Living room with wood-burning fireplace, dining room and fully equipped modern kitchen; 2 bedrooms and 2 baths plus a delightful secluded garden and garage. Full basement with maid's room. For information, call Margaret Morton, Sun and eves.—CO. 4662.
D. A. HANES CO., INC.
1600 20th St. N.W. MI. 3330.

GEORGETOWN
The right bachelor should see 2 remodeled houses which I am offering for sale; one has 2 bedrooms, while the other has only 1.
ROXANA B. DORAN
AD. 8912. Real Estate. Eves., MI. 1836

GEORGETOWN
1631 32nd St. N.W.
REMODELED
Open Today 2 to 6
7 rooms, 1 bath, big house with garden and garage. 2 fireplaces, highest elevation in Georgetown, near Dumbarton Oaks. For further information, call Mr. Hassebroek, AD. 0520.
Exclusive
D. A. HANES CO., INC.
1600 20th St. N.W. MI. 3330.

GEORGETOWN
OPEN 1 TO 5. SAT. & SUN.
SEE 1310 36TH ST. N.W.
Best offer in small brick house; 1st floor, living room, dining room with fireplace, kitchen, breakfast nook, utility room with lavatory, Bendix washer; 2nd floor, 2 bedrooms, dressing room and bath; gas heat; beautiful garden, etc. Evenings, Mr. Audette, NO. 2703.
JOHN LIPSCOMB & CO.
MI. 0800.

### Sale, D. C. Houses 64

GEORGETOWN
Brick, 8 rooms, 3 baths, side terrace with overhanging balcony. All 1st floor rooms open onto beautiful walled garden assuring absolute privacy and can be approached from terrace or sun deck.
NELLE LOWE CASSEL
Realtor. AD. 2118. WI. 3135.
1512 Wisconsin Ave. N.W.

GEORGETOWN — Sound semidetached home, quiet street; trees, inclosed garden. Needs modernizing. Sacrifice to sell by May 3rd. AD. 9271. HENRY MOORE.

GLOVER PARK
Modern attached brick home now being redecorated. Nice living room, dining room, den and fully equipped kitchen. Second floor, 3 bedrooms, 2 colored tile baths; recreation room; gas a.-c. heat; built-in garage. Priced to sell quickly at $19,250.

BETHESDA, $17,500
Modern 6-room brick home in most attractive area; first floor, living room, fireplace, dining room, kitchen, porch; second floor, 3 bedrooms, tile bath; gas a.-c. heat. Only $3,500 cash required; balance one trust.

CHEVY CHASE, MD.
$18,950. Spacious home will suit the largest family; liv. rm., din. rm., kitchen, den; second floor, 4 bedrms., 2 baths; stairs to 2 rooms on 3rd fl.; large lot; conv. loc.; best buy in Chevy Chase today.
BILLINGSLEY & SANDERSON CO.
4934 Wisc. Ave. OR. 2326
OFFICE OPEN SAT. 9 to 6
SUNDAY, 10 TO 5.

LINCOLN PARK AREA
8 rooms, 2½ baths. Row brick. In top condition inside and out. Arranged as rooming house with living quarters for owner. Community kitchen in basement for use of roomers. Large fenced backyard. Shown by appointment.
POTTS REALTY CO.
FR. 6700. Eves., VI. 5614.

MASS. AVE. TOWNHOUSE
HEART OF EMBASSY ROW
FOR SALE OR LEASE AT LONG RENT
Suitable for Private Dwelling, Embassy, Chancery or Washington Representation
4-story brick with commodious Otis elevator; drawing room 32x22, stately dining room, ground-floor library, marble floored hall, wrought-iron stairway rail to top of house, terraced garden, turn around driveway, 2-car garage, awnings, 2 kitchens, 5 master bedrooms, 5 baths, 2 powder rooms, servants' quarters. Built for owner, a judge, in 1931 with modern accessories. Now occupied as residence by ambassador of European power. Available in Sept.
PROPERTY MAY BE SEEN BY APPOINTMENT. CALL MR. BOJSEN, EM. 8356.
EXCLUSIVE WITH
SANDOZ, INC.
No. 2 Dupont Circle. DU. 1234.

MASS. AVE. TOWNHOUSE
HEART OF EMBASSY ROW
FOR SALE OR LEASE AT LONG RENT
Suitable for private dwelling, embassy, chancery or Washington representation.
4-story brick, 50-ft. frontage. Once used as an embassy and regarded as one of Washington's most distinguished houses. Ground-floor library 20x30, 2 other large rooms adjoining; drawing room 20x30, large air-conditioning unit, gas heat, large garden overlooking Rock Creek Park. Now used as headquarters by National Medical Group. House equipped with indirect office lighting. Available 1st July.
PROPERTY MAY BE SEEN BY APPOINTMENT WEEKDAYS AND SUNDAYS. CALL MR BOJSEN, EM. 8356.
EXCLUSIVE WITH
SANDOZ, INC.
No. 2 Dupont Circle. DU. 1234.

MICHIGAN PARK
Clean, attractive semidetached brick, close to public and parochial schools and transportation, just 8 years old, six rooms, 1½ baths, gas air-conditioned heat, lge. lot. Venetian blinds and storm windows throughout. Priced for quick sale by owner who is leaving town. Phone Mr. Katsuranis, GE. 2943, with
SHANNON & LUCHS CO.
1505 H St. N.W., NA. 2345.

MICHIGAN PARK
Lovely row brick arranged as 2 apartments, 3 large rooms, equipped kitchen, 2 full baths, large closets on 2d floor; 1st floor living room with fireplace, dining room, sun parlor, equipped kitchen, recreation room with full bath, built-in garage, chestnut trim throughout; storm windows, screened-in front porch; gas h.-w. heat. Call for further information between 6 and 9 p. m.
Huntt Realty Co., RE. 1714

MT. PLEASANT
$13,750—TERMS
A bargain on today's market. Semidetached brick of 6 rooms and bath. Oil h.-w. h. Half block west of 16th at Park rd. Must be sold this week. For details, call
EDWARD F. SIPPLE
EX. 7663. Eves. and Sun., VI. 4090.

ONTARIO PL. N.W.
Semidetached brick, large living room with fireplace, family-sized dining room, large kitchen, and full bath. Second floor, 3 bedrooms, sewing room and bath. Gas h.-w. heat. Priced for quick sale. Exclusive.
RIGGS & CO., EM. 2345.
If no answer, TO. 3627.

R ST. N.W., NR. 21ST
Dignity and distinction for the discriminating buyer is this desirably situated 4-story and English basement stone, with 12 large rooms, 4 baths and other conveniences, etc.; in excellent condition; near Dupont Circle. Owner must sell. Call till 9 p. m.
Leo M. Bernstein & Co.
1415 K St. N.W. ME. 5400

RIVER TERRACE N.E.
Nice brick home with living-room, dining room, kitchen, 2 bedrooms, tile bath, full basement, oil heat; immaculate condition. Price only $10,500, terms.
SOUTHEAST REALTY CO.
1211 Penna. Ave. S.E. FR. 2000.

SHEPHERD PARK
OPEN SUN. 1 TILL 6
7611 14TH ST. N.W.
Beautiful English-type home on a lovely landscaped lot, large living room with fireplace, family sized dining room, breakfast nook, de luxe kitchen, 3 spacious bedrooms, 2 baths on 2d floor, plenty of closets, cedar closets, oil floor, gas h.-w.h., garage, close to schools. Eves call Mr. Adams GE. 9084.
Lowery & Melton, SH. 9200

SHEPHERD PARK—Detached center hall plan house, spacious rooms. First floor, liv. rm. (fireplace), family size din. rm., breakfast rm., kitch., den, powder rm.; second floor, 3 large bedrms., 2 baths (both with showers); 2-car garage; lot nicely landscaped. Shown by appointment. $29,950. Exclusive with MUNSEY TRUST CO. Real Estate Dept., NA. 8080 Mrs. Cummings, WO. 6832

SHEPHERD PARK
Finest new homes. 6 rooms, 2½ baths, 24-ft living room, dining room, ultra-modern kitchen, powder room, first floor; 3 bedrooms, 2 baths second floor. Slate roof, copper gutters, aluminum windows, beautifully landscaped lot, $25,750. First trust $15,000 at 4½%; 4 sold.
Drive out 16th St. N.W., to 7900 block, right ½ block to homes.
SELECT YOUR HOME TODAY
PRE-SHOWING NOON TILL DARK
SIGLER & TISHLER
TA. 1348 or CO. 9324.

Silver Spring Bungalow
Living room with fireplace, 2 bedrooms, tiled bath and fine kitchen; stairway to large finished room on 2d floor; full bright basement with laundry trays and outside entrance; oil a.-c. heat; the property is about 3 years old and is in excellent condition throughout.
A. J. KESSINGER & CO., REALTORS
SH. 4544 Silver Spring, Md.

SPRING VALLEY
Exceptional Stone Residence
Presenting for the 1st time a distinguished and artistically planned home built approximately 6 years ago; immaculate interior throughout. 1st floor, reception hall, large living room with fireplace, very large screened porch with entrance from both living room and dining room; beautiful dining room with picture windows, bright breakfast room and pantry, fine kitchen, exceptional large library with fireplace, and adjoining full bath; this completes 1st floor. 2d floor: Large master suite with private bath, another twin-size bedroom with its own bath, 2 good-size bedrooms with adjoining bath. 3d floor: One large nice bedroom and private bath, storage room and cedar closet. Full basement, gas heat, space for recreation room, laundry, lavatory; 2-car attached garage; well kept and nicely landscaped grounds; approx. 85x200 feet; secluded flagstone terrace with outdoor grill. Inspection by appointment only. Phone OR. 3756.
C. A. METZLER, Realtor

### Sale, D. C. Houses 64

WESLEY HEIGHTS
A spacious Colonial brick home in excellent condition, on a lovely landscaped lot in one of the nicest sections of Wesley Heights. First floor, large living room, fireplace, dining room, paneled den, powder room, modern kitchen; second floor, 4 nice size bedrooms, 2 tiled baths; 3rd floor, 2 bedrooms and bath, recreation room with bar, screened porch, oil heat, 2-car garage, and priced below the present market. For details call Mrs. Patterson, OR. 5334, with
W. B. WRIGHT, EM. 3380

2234 BUNKER HILL RD. N.E.
1st floor consists of living room with fireplace, dining room, bedroom, den, equipped kitchen, full bath. 2nd floor arranged as an apartment, living room, bedroom, equipped kitchen, dressing room, full bath. Chestnut trim throughout. Built-in garage, full basement, lavatory, outside entrance, oil h.-w. h. Lot 50x108. Close to transportation, schools and shopping center. For further information call between 6 and 9 p. m. only.
HUNTT REALTY CO.
RE. 1714.

509 ALLISON ST. N.W.
(NR. ST. GABRIEL'S)
Possession. Tapestry brick row, 6 rooms, bath, 3 porches, oil heat built-in garage, only $14,950.
OPEN SUN., 1 TO 5 P.M.
SHAPIRO, INC.
ME. 1717—TA. 7511

1314 KALMIA RD. N.W.
OPEN SUN., 1 TO 6
Lovely detached home, 4 bedrooms, 2 full baths, living room with fireplace, dining room, sun parlor, equipped kitchen; full basement, gas h.-w. h., garage. Spacious lot. For further information, call between 6 and 9 p. m. only.
HUNTT REALTY CO.
RE. 1714.

NEW BRICK
$12,500
SEMIDETACHED HOMES
Now nearing completion in Southeast Washington; 6 rooms, bath; gas A.-C. heat. Full basement. Lovely neighborhood. Convenient to schools, transportation and shopping. Down payment, $2500. Inspection by appointment. Buy now and select your paper and tile for the bath.
Potts Realty Co. FR. 6700
Eve's, VI. 0414, VI. 5614, LI. 7808.

OPEN TODAY 2 TO 6
2608 36TH ST. N.W.
Mass. Ave. Park, near Naval Observatory, Cathedral and Mt. Alto. Center-entrance planned, has living room with fireplace, sun room or library, dining room and kitchen on 1st fl.; 4 large bedrooms, 2 baths and open deck porch on 2nd fl.; 2 finished rooms in attic; hot-water heat, oil burner. Garage.
VACANT—NEWLY DECORATED
L. T. GRAVATTE
729 15th St. N.W. Realtor. NA. 0753.

OWNER WILL SELL
6-rm. and bath semidet. house; hot-water heat; oil burner; frig.; very large enclosed yard; excellent terms to responsible party, $1000 down, $85 per mo.; owner will arrange financing; immed. poss. can be arranged; to inspect. Sat. call DE. 2848.

MODERN BUNGALOW
NORTHWEST—6 large rooms and bath on 1st floor; basement, attic, front porch; hardwood floors, h.-w.h., nice lot, garage, convenient to everything. Possession with title. For information call RA. 1242.

DESIRABLE FOR DOCTOR
ENGLISH BASEMENT HOUSE
Reception room, office, and consultation room and lavatory with separate entrance on first floor; drawing room, dining room, breakfast room and kitchen on main floor; 3 bedrooms, sleeping porch and 2 baths; 1-car garage; will be well financed.
STORY & CO.
804 17th St. N.W. ME. 4100

Proven Way To Retirement
No need to worry about the future, if you are fortunate enough to be the purchaser of this modern 4-unit apt. building, located just off New Hampshire ave. nw. in the Brightwood area; contains 2 2-bedroom apts., and 2 1-bedroom apts.; you may occupy one apt. and let the tenants pay for your building. To inspect, call
HARRY DREISEN
NA. 7772—NA. 7798

OPEN
1731 WEBSTER ST. N.W.
8-room 3-bath semidet. brick home, 4 bedrms., unusually lge. liv. rm. and din. rm.; stairway to attic to lge. cedar rm.; compl. maid's room and bath in basement; automatic heat; beautifully landscaped lot; 2-car detached brick garage.
William Schwartz, Realtor
1427 EYE ST. N.W.
EX. 7088. Eves., GE. 3822.

LOVELY S.E. SECTION
Modern semidetached brick home, 3 bedrooms, large equipped kitchen, gas heat, immaculate condition; near all conveniences. Price, $12,950. Inspect by appointment. Call Mr. Stover with
CAMPANELLA & WOOD
EX. 4113. Eves. and Sunday, RA. 5240.

HOME AND INCOME
This place will more than carry itself. 6-room row brick with full basement for an apartment; ideally situated near everything; excellent financing. Exclusive with
RIGGS & CO.
EM. 2345.

Near Alabama Ave. S.E.
Large semidetached brick home; 1st floor, powder room, living room, dining room, equipped kitchen; 2nd floor, 3 lovely bedrooms and bath; full basement with shower bath, gas a.-c. heat; immaculate condition; nice lot. $2,700 down; payments like rent. Inspect any time. Call
CAMPANELLA & WOOD
EX. 4113. Eves. and Sunday, VI. 1291.

HOME & INCOME
2ND & T STS. N.E.
Semidet. brick, 7 large rms., basement, 2 full baths; 2-car garage; oil heat; a sound comfortable home ideally arranged for income and convenient to everything. Priced right.
L. J. MILLS & SONS NA. 4561
Eves. NO. 7672

IMMEDIATE POSSESSION
3220 Patterson st., Chevy Chase, D. C.—Price, $29,950, $2,000 cash, balance like rent; $250 monthly. Open daily, 11 a. m. to 1 p. m. FULTON R. GORDON, 1427 Eye st. nw. DI. 5230. Brokers' attention.

IMMEDIATE OCCUPANCY
1702 25TH ST. S.E.
Distinctive brick colonial on corner, comprising 9 rooms and 2 baths, built-in garage and many other features. Would you like to buy it at a bargain price? Then investigate this wonderful opportunity, exclusive with
Colonial Investment Co.
RE. 6650, 9 till 9.

3 New Brick Bungalows
2 bedrooms, fireplace, gas h.-w. h.; West Chevy Chase, Mass. ave. extended, near Spring Valley; $15,350, $3,000 cash. FR. 2228.

A GROUP OF
NEW COLONIAL HOMES
CHEVY CHASE, D. C.
SAMPLE HOME NEARING COMPLETION AT
3059 OLIVER ST.
(1 BLOCK SOUTH OF NEBRASKA AND UTAH AVES.)
OPEN TODAY 2 TO 6 P. M.
Center hall, large living room with paneled fireplace, dining room, superbly equipped kitchen with electric dishwasher, breakfast nook, powder room, 3 spacious and cheerful bedrooms, 2 tiled baths, space for additional rooms on 3d floor; semifinished recreation room; air-conditioned gas heat, garage. The best homes we've ever built and your best buy today at $28,500.
WAGGAMAN-BRAWNER
OWNERS-BUILDERS
1700 Eye St. N.W. ME. 3860

Brick Bungalow—$13,500
Five rooms, tile bath, stairway to floored and insulated attic, full basement with outside entrance; two blocks from elementary and junior high schools, half block to large park, restricted, well-kept neighborhood, oil a.-c. heat. Easy financing. Call DI. 1015 till 9 p. m.
WM. H. SAUNDERS CO., INC

Det. Home in Woodridge
With bedroom and bath on first floor, 3 bedrooms upstairs, full basement with oil hot-water heat, on large lot. Price $13,950. Call Mr. Blackwood, NO. 6397, with
SHANNON & LUCHS CO.
1505 H St. N.W., NA. 2345

OPEN TODAY 1 TO 5
1801 A ST. S.E.
VACANT—OWNER MUST SELL. Any reasonable offer will be considered with small down payment. Monthly payments like rent. Attractive corner brick home with 6 large rooms, bath; full basement, oil h.-w. heat; 2 enclosed rear porches; completely redecorated and ready for immediate occupancy.
R. A. Humphries, Realtor
808 No. Capitol. NA. 6730.

### Sale, D. C. Houses 64

MANY POSSIBILITIES FOR INCOME
This lovely 8-room, 1½-bath row brick with built-in garage, finished recreation room, gas h.-w. heat; colonial front porch; arranged as apartments at present. Convenient to schools, transportation and shopping. On wide ave.
Potts Realty Co. FR. 6700
Eves., LI. 2019 or LI. 7808.

VACANT
713 D ST. N.E.
2 complete apartments with separate kitchens and baths, hot-water oil heat and one-car brick garage. Approved total rental $160 per mo. $2500 cash required. Including furnishings. Call NA. 9797 till 5 p. m.
Capitol View Realty Co.
EXCLUSIVE AGENTS
925 New York Ave. N.W.

Near 16th & Shepherd Sts. N.W.
6-ROOM brick in immaculate condition. Large living room, family-size dining room, kitchen with breakfast nook, butler's pantry, front and rear porches. Second floor, 3 large bedrooms, sleeping porch, full tile bath. Stairway to attic. Basement, half bath, oil h.-w.b. Excellent financing. Exclusive
RIGGS & CO.
EM. 2345, if no ans., EM 3644.

ONLY $2900 DOWN
AND ASSUME PRESENT TRUST
ROW BRICK, NEAR CATHOLIC UNIV.
Has 3 bedrooms and bath, garage, living room, dining room, kitchen; also 2 screened porches. Owner sacrificing for quick sale and is including furniture in sale price.
SHOCKEY & MOORHEAD
AD. 0021. Open Till 9

OPEN 2 TO 6:30 SUNDAY
1437 KENNEDY ST. N.W.
Detached masonry built, 9 rooms, 2½ baths, porches. Large lot. Garage. $24,750.
DAVID E. BARRY
Call F. X. Barry
ME. 2025. Eves., TA. 3520.

THE BEST N.W. BUY
NR. ROOSEVELT HIGH
Brick, 6 large rooms, gas heat, front and 2 rear porches. If you see it you'll buy it. Call Mrs. Thompson, OV. 4384. Or Mr. Kitchens NO. 0006.
Atlas Realty Co. ST. 7368

3717 MILITARY RD.
½ BLOCK FROM CONN. AVE.
3 bedrooms, 1 bath, living room with fireplace, dining room and modern kitchen. Priced to sell at $18,750.
MARVIN J. DUNCAN & CO.
OR. 0400.

There Is Nothing Like These
ALMOST NEW 2-FAMILY HOUSES
200 BUILT AND SOLD
JUST A FEW LEFT
3 bedrooms in one of the apts. and 1 in the other. Many have been sold to thrifty, conservative people who are living in 1 apt. and renting the other to help pay the cost of purchase and operation. They also make an excellent purchase for the small investor. Let us explain to you how this is done. We have a small group for sale at this time. Immediately north of the Soldiers' Home and Catholic University, in a new development, where all houses are designed in the modern manner. Price, $17,000, with $4,500 cash payment. Call A. H. Parker, RA. 2569 or TA. 3668.
J. B. TIFFEY & SON
143 Kennedy St. N.W.

OPEN TODAY 3 TO 6
3909 FIRST ST. S.W.
Center-entrance planned detached brick, lot 41x115; lovely terraced lawns, 2 stories, cellar, five rooms (2 large bedrooms); bath with built-in tub and shower, oil burner, hot-water heat, Frigidaire, side living porch, laundry trays, Bendix washing machine, built-in garage; $12,950. Eve. or Sun., phone Mr. Woodwell, Taylor 5469.
L. T. GRAVATTE
729 15th St. N.W. Realtor. NA. 0753.

Near 16th St.—$22,500
Detached corner brick, center entrance, 6 rooms, 2 baths, oil heat; convenient to everything.
SAM ROSEY, AD. 2700.

SUNDAY—1 TO 5 P. M.
$19,500
1236 CRITTENDEN ST. N.W.
10 rooms, 2½ baths; large lot; detached 2-car garage. For details call Mr. Tabor (evenings, DE. 0747) with
ROBERT L. McKEEVER CO.
REALTORS
SHOREHAM BLDG. NA. 4750

COMMERCIAL ZONE
Lot 37-ft. wide, substantial frame house of 5 bedrooms, A-1 condition; oil burner; can build store in front of house or convert. Open Sun., 11:30 a. m. to 5:30 p. m.
4324 GEORGIA AVE. N.W.

ONLY $1450 DOWN
FOR QUICK SALE
20-ft. tapestry row brick, near Barney Circle, now used as 2 apartments; has gas heat and 3 porches. Full price only $11,500.
SHOCKEY & MOORHEAD
AD. 0021. Open till 9 p. m.

EQUITY in Bannockburn housing cooperative, at cost to buyer acceptable to cooperative; high occupancy priority included. AD. 7881.

CHARMING BUNGALOW
2618 RHODE ISLAND AVE. N.E.
OPEN SAT. & SUN., 1 'TIL DARK
We invite your inspection of this lovely 7-room bungalow, only $4000 cash required. Mr. Tolson, FR. 0390; O'BANNON REALTY CO., FR. 5119.

Home With Income Possibilities
115 8th ST. S.E.
OPEN SUNDAY, 2 'TIL DARK
7 rooms, 4 bedrooms, oil h.-w. h., splendid condition throughout. O'BANNON REALTY CO., FR. 5119.

52 CHILLUM RD.
CHILLUM HGTS.
Just 1 blk. from Riggs Rd.
Delightful detached brick home, built in 1941, on lovely landscaped corner lot, 70x130; 1st floor has living room, dining room, kitchen; 2d floor has 2 bedrooms and tile bath; other features include hardwood floors throughout, automatic oil heat, tile basement floor, weather-stripped, insulated, storm windows. Priced right; attractive terms.
R. A. HUMPHRIES
808 N. Capitol St. NA. 6730

$10 PER MO.
Is all that you need to pay if you have $2500 for the down payment. 8 rooms, semidetached brick with full basement and detached garage. Gas h.-w.h. Convenient to shopping and transportation.
See 220 16th St. S.E.
and let Mr. Fisk explain the deal to you.
OPEN SUN., 2 TO 6 P. M.
POTTS REALTY CO.
FR. 6700. Eves., TR. [illegible]

NEAR ROCK CREEK PARK
VACANT IDEALLY LOCATED IN CONVENIENT
Mt. Pleasant, near schools, transportation and shopping; in new house condition. Renovated throughout. 8 very large rooms. Modern kitchen and tile bath. Rec. room, oil heat. Fireplace. Priced right. For additional information. RE. 8660.
WM. G. LIBBY CO.

HOME AND INVESTMENT
An unusual home that has been designed for use by 1, 2 or 3 families; of detached brick construction, erected in 1941, it is well located in Hillcrest area, in the basement there is a complete apartment of 2 rooms, kitchen, bath and bar, on the 1st floor there are 3 rooms, kitchen and bath, and on the 2d floor there are 3 rooms, kitchen and bath, all equipment is modern, there are 3 automatic refrigerators, 3 gas stoves, 2 fireplaces, automatic hot-water heating system, copper piping, double insulation and a built-in garage. For appointment to inspect, phone Mr. McCauley at CH. 3547, with
SHANNON & LUCHS CO.
1505 H St. N.W., NA. 2345.

### Sale, D. C. Houses 64

470 K ST. N.W.
8-room brick, facing Center Market; 1st commercial; well financed; easy terms.
LOWERY & MELTON, SH. 9200.

ADJACENT
To Eastern Star Home
Semidetached brick, 6 mos. old, 3 bedrooms, 1 bath, full basement. New Launderall washer, 8 ft. refrigerator. Don't fail to
See 6020 Sligo Mill Rd. N.E.
Inspection by appointment
POTTS REALTY CO.
FR. 6700. LI. 7808. LI. 2019.

OPEN SUNDAY, 1 TO 5
AMERICAN UNIVERSITY PARK, 4535 43rd st. nw.—Fine prewar detached brick home, very desirable location. Beautifully decorated throughout, complete with new alum. comb. storm windows and screens, awnings, linen shades, etc. Convenient to schools, transp. and facilities. 3 bedrms., 2 baths. Gas a.-c. heat, detached garage. This home has everything. Priced to sell. Mr. Jeter on premises 1 to 5. Exclusive with
JAMES L. DIXON & CO.
1022 17th St. N.W.
EX. 5760. Eves., RA. 3068.

Open Sun. 2 to 5 P. M.
1307 SPRING RD. N.W.
Row brick. 1st floor, living room, dining room, fully equipped modern kitchen and porch. 2d floor, 2-room apartment and 2 extra bedrooms and bath. Full basement and bath, oil heat. Lovely garden. Price, $15,500. Mrs. Campbell on premises with
E. W. THURM DI. 3306
908 10th St. N.W.

IDEAL FOR DOCTOR
Vicinity of GWU Hospital, 21st st. nw.
O—Semidetached corner brick.
O—Living room, dining room and kitchen on 1st floor.
O—5 bedrooms, 2 baths on 2d floor.
O—3 bedrooms, 1 bath on 3d floor.
O—Partly owner-occupied, part rented.
O—2 storage rooms and lavatory in basement.
This substantial property is ideally located for use by a physician and can become a profitable investment as well. Possession in 30-60 days. Act now. Call ME. 5400 until 9 p. m.
Leo M. Bernstein & Co.
1415 K St. N.W. ME. 5400

NEAR DUPONT CIRCLE
15-rm. brick semidetached mansion, center-hall entrance, huge liv. rm. and din. rm., large attractive library, modern kitchen, 9 bedrms., 6½ baths, 6 fireplaces, enormous attic with walk-up stairway, hot-water heat, 2 complete baths in basement. Excellent condition throughout. Ideal for fraternity, doctor or foreign embassy.
CALL ME. 1143 UNTIL 6 P. M.
J. Wesley Buchanan, Realtor

IMMACULATE HOME
Center-hall, Colonial brick home on nicely landscaped level lot, 85x150. Near transportation and schools. Most artistic interior, in immaculate condition. 1st floor, living room with fireplace, den, powder room, rear screened porch opening on flagstone terrace; bright dining room and large, well equipped kitchen; 2d floor, 3 bedrooms, 2 baths, stairway to storage attic; basement, large paneled recreation room, laundry, gas heat, garage. Fairly priced. Inspection by appointment only. OR. 3756.
C. A. METZLER, Realtor

COLORED—Buy through Scott, Foote st. ne. Attr. semidet. brick, 5 rms., tile bath, basement. Priced for quick sale, terms. Possession. To inspect call Mr. E. A. DeMouy, DE. 2011 or HO. 2459.

COLORED, Vermont Ave. at Logan Cir. —11 rooms, oil heat, 2 baths. Price reasonable. Call Mr. Elliott, DE. 1160-DE. 7058.

COLORED—Open 1-5; brand-new bungalow, 1038 49th pl. ne.; 5 large rooms, 1½ baths; gas heat, full basement. $1500 down. Call TW. 1256.

COLORED—5803 Dix st. ne. Vacant. Open for inspection Sunday 2 to 5 p. m. 5 rooms, bath, full basement, a.-c. heat. Possession at once. Price $8,950. Reasonable terms. E. M. Aiken, 800 H st. nw. NA. 3556

COLORED
1200 Blk. Oates St. N.E.
6 large rooms, 2 porches, oil heat, recr. room. Poss. $2,000 down.
LISS REALTY CO.
RE. 8264 till 8 (Sun. to 6 p. m.)

(COLORED)
YOUR MONEY'S WORTH
Beautiful brick, desirable in-town section, 6-rms., 2 encl. porches. Colonial frt. porch, oil h.-w. heat; full bsmt. Possession. Reasonable down payment. Call till 9 p. m.
FIRST NATIONAL REALTY CORP.
905 15th St. N.W. RE. 3531

Colored—Bargain
FOR PROMISING YOUNG COUPLE
Duplex-type, 10 rooms and 2 baths, gas, electricity, basement. Sacrifice $10,500. $1,950 cash handles this buy. Vicinity 4th and G sts. ne.
Joe Curto Realty, FR. 7800

COLORED—VACANT
OPEN TODAY 1 TO 5
343 Kentucky Ave. S.E.
Delightful colonial row brick home, 6 rooms, bath, full basement, h.-w. h., garage. New house condition. Attractive terms.
R. A. Humphries, Realtor
808 No. Capitol NA. 6730.

Colored—Capitol View
Lovely semidetached brick-and-shingle home consisting of living room, combination kitchen and dining room, full bath and 2 bedrooms; [illegible] oil hot-water heat; good-sized lot. Can be bought for $1500 down, and quick possession.
SEE 5608 [illegible] ST. N.E.
this Sunday. Call for appointment to inspect.
POTTS REALTY CO.
FR. 6700 Eves., VI. 5614

### Houses Wanted to Buy 65

AIR FORCE OFFICER and family desire 3-bedroom house in Alex. or Arl. Gl. Terms. OV. 1559. By June 15.

HOUSE on which an FHA mortgage can be had, requiring maximum of $1000 cash and $60 month carrying charge. TW. 0716.

FOR REAL ESTATE RESULTS LOOK AT LEFT HAND TOP OF PAGE 666 NEW CLASSIFIED PHONE DIRECTORY

WE PAY CASH FOR N.E. and S.E. PROPERTY. MAX MILLER, FR. 2100.

WILL PAY ALL CASH FOR HOUSES, white or colored; any section; any condition. DE. 0885 after 6 p. m.

MAY WE SELL YOUR HOUSE?
Our alert sales department has been chalking up mutually satisfactory sales for many buyers and sellers. We need more houses to sell. Let our next deal be yours. Free appraisals.
R. A. HUMPHRIES
808 North Capitol Realtor NA. 6730

IMMEDIATE CASH FOR YOUR HOME, N.E., S.E. or Md. White or colored. Cox & Co., RE. 1633, DI. 4254.

DO YOU WANT SPEEDY ACTION? List your house with us. Have many cash buyers who will pay top prices. ENTERPRISE REALTY CO. 1224 Eye St. N.W. EX. 3400.

FOR QUICK RESULTS
AND TOP PRICES
LIST YOUR PROPERTY WITH
JOE CURTO REALTY
335 H St. N.E. FR. 7800.

WANTED LISTINGS
D. C., Md. and Va. Our expert appraisal [illegible] please you. Eve. or Sun., phone GE. 2900.
L. T. GRAVATTE
729 15th St. N.W. Realtor. NA. 0753.

GEORGETOWN
Will purchase direct from owner—well equipped home, east of Wisconsin ave.; 2-story brick preferred; 4 bedrooms, 2 or more baths. Price must be reasonable. Please give description, address of property, price and phone number. Write Box 761, Washington Post.

TOP MARKET PRICE
For your home or investment property; D. C. and Md.; over 20 years; trustworthy Real Estate Service. H. T. Randolph, RE. 2137 or TR. 7265.

WANTED
Homes nearby Arlington. Customers available if priced under $20,000. Need immediately 3-bedroom brick not over $3,500 down payment, $100 per month.
J. MAYNARD MAGRUDER, REALTOR
Radio Building, Arlington, Va.
OW. 7000 Evenings, CH. 0453

### Sale, Suburban Houses 67
MARYLAND

ARGYLE FOREST
A selection of new brick homes on large wooded lots. All have fireplaces, screened porches, outside entrance to basement, some have powder room. Priced at $15,950 and $16,350.
Shockey & Moorhead
AD. 0021. Open Till 9.

BETHESDA
Attractive 6-room colonial new house condition, 2 blocks from grade and high schools; close to transportation. 4% 1st trust, good financing. Can be purchased with a moderate down payment.
EARL T. WRIGHT
WI. 6900. Eves., WI. 2628 or WI. 5344.

### Sale, Suburban Houses 67
MARYLAND

BATTERY PARK
New 4-bedroom, 2-bath home. 1 bedroom and bath on the 1st floor. $23,500 with good financing.
EARL T. WRIGHT
WI. 6900. Eves., WI. 2628 or WI. 5344.

BETHESDA
NEAR MEDICAL CENTER
6-room, brick house on double lot, with detached garage. This house just renovated, is being offered this week by owner at substantial discount from price when placed with a broker. Call WI. 3632 after 5 p. m.

BETHESDA
OPEN 2 TO 6 TODAY
This Cape Cod white brick has a heavy slate roof extending over the open cement porch. First floor living room has wood-burning fireplace, bay windowed dining room, excellent kitchen, 2 bedrooms and tile bath. The whole basement has a gas hot-water furnace, laboratory and outside entrance. Detached garage with overhead doors. See
4910 SO. CHELSEA LANE
(7600 BLOCK WISCONSIN AVE.)
J. LEO KOLB, Inc. MI. 2100

Brightwood or Shepherd Pk.
We have a desirable client for your 4-bedrm. home, with or without powder rm. or den. If you feel like a square peg in a round house then call us today! We would like to make everybody happy! Equity cash is waiting on your call.
LEO. M. BERNSTEIN & CO.
1415 K St. N.W. ME. 5400

BROOKDALE
Completely Furnished and Ready to Move Into
Very attractive white brick colonial on nicely landscaped lot. Contains large L-shaped living room with dining space, kitchen, bedroom and bath on 1st floor, 2 well-proportioned bedrooms and bath on 2d; storage attic, built-in garage, gas air-conditioned heat.

Near American University
IN NEW-HOUSE CONDITION
4-bedroom and 2-bath Dutch Colonial, Miller Built, beautifully located and contains living room, dining room, library with paneling and bookshelves, well equipped kitchen, screened porch, built-in garage, gas air-conditioned heat, nicely planted wooded lot; convenient to transportation and shopping.
W. C. & A. N. MILLER
DEVELOPMENT CO.
Builders and developers of Wesley Heights, Sumner and Spring Valley. 4830 Mass. Ave. N.W. OR. 4464. Evenings telephone TE. 4538. (List your house with us.)

CABIN JOHN
CARDEROCK AREA
A DUTCH COLONIAL HOME
of rammed earth construction, with heavy tiled roof. This house was built by day labor following the First World War, and is as sturdy as a ship. Well planned and most livable. Living room 19x29, same size recreation room below, each with fireplace; left of hall is study with fireplace, very long kitchen, across rear and northwest corner, excellent laundry room below with shower; 4 bedrooms, closets, and large bath on 2d floor. The glassed-in gallery across the rear of the house commands Cabin John Park and charming Cabin John Creek. The acre site is augmented by the park lands which surround the home on 3 sides. If you like seclusion and nature at its best, call for further information and appointment to inspect. Ideally located to the Model Basin, Army Map Service and Washington. Call Mr. Smith.
FRANCES POWELL HILL
EXCLUSIVE AGENT
1608 20TH ST. N.W.
DE. 4101.

CALVERT HILLS
Four-bedroom, 2-bath brick, built for Maryland U. professor in 1938; 2 bedrooms and bath have private outside entrance, designed for student rental; large fireplace with knotty-pine bookcases and paneling; oil h.-w.h., range and refrigerator; garage; 101 ft. frontage; $17,950. Make us an offer.
BURCH REALTY CO.
BERWYN, MD.
TO. 5783 TO. 6339
Eves., TO. 4856, UN. 3391

CHEVY CHASE, MD.
CLOSE IN LOCATION
Three-bedroom, 3-bath brick, in immaculate condition, unusual yard, paneled recreation room; grand piano-sized living room, immediate possession.
Durant-Hilland-White Co.
EM. 6600.

CHEVY CHASE ESTATE
In the heart of the best section, close to Rock Creek Park and near the Brookville rd. shopping center; almost 2 acres with 4-bedroom, 3-bath house and several outbuildings. A splendid place for children, garden, chickens, a horse or 2; also for happy and convenient living. Evenings call Mr. Smith, WI. 7735.
ALLIED REALTY CORP., WI. 8649.

CHEVY CHASE
Lovely 3-bedroom, 2-bath home, large rooms screened porch, nicely landscaped garden, convenient to all schools, 2 blocks off Connecticut ave. No brokers please. WI. 6155.

CHEVY CHASE, MD.
Bedroom and ½ bath on 1st floor, also living room, dining room and kitchen in this immaculate clapboard home. 2nd floor, 2 bedrooms and bath, gas hot-water heat; close to stores, bus, also D. C. line. Excellent value. $17,500.
W. B. WRIGHT
EM. 3380 'til 9 P. M.

CHEVY CHASE, MD.
Pleasant, older residence. All rooms are large. Contains living room, dining room, kitchen, reception hall and sewing room on first floor. Second floor, 4 bedrooms, 2 baths; detached garage. Price, $18,950.
Evenings, Mr. Jones, WI. 2414.

SOMERSET
Spacious home contains large living room with fireplace, large dining room, unusual kitchen, powder room, large sun room; second floor has 5 bedrooms and 2 baths; oil hot-water heat. Price $25,000. Inspection by appointment this weekend.
Evenings, Mr. Jones, WI. 2414.

CHEVY CHASE, D. C.
Attractive detached brick. 7 rooms, 2 baths; also maid's room and bath, recreation room; good condition.
Evenings, Mr. Harper, WI. 1575.

KIRKSIDE
Excellent brick on attractive lot. 8 rooms; first floor bedroom and bath; 3 bedrooms and bath on second floor. Perfect decoration. Evenings, Mr. Harper, WI. 1575.

CHARMING RED BK. CAPE COD
On approximately ½ acre, in close-in Bradley blvd. section. Bedroom and bath, first floor. $21,500.
Evenings, Mrs. Garber, WO. 6556.
H. J. KORZENDORFER CO., INC.
OL. 5336.

CHEVY CHASE, MD.
This lovely home, well located, on lot 86x200, in a lovely setting of shade trees. Well arranged with living room, dining room, kitchen, pantry and reception hall. 2d floor with 3 bedrooms and 2 baths, 2 rooms on 3rd floor. Full basement with gas heat. Priced at $21,500.
Chevy Chase Realty Co.
4420 Conn. Ave. EM. 1800.
Sunday and weekdays till 9 p. m.

CHEVY CHASE, MD.
OPEN SUN., 2 TILL 5
8201 LARRY PL.
Charming 8-yr.-old white Colonial brick home, on corner wooded lot. Has 6 rooms, 2 baths (1 on 1st floor), recreation room, 2 fireplaces, gas heat, garage. 1 blk. from bus. Price reduced for immediate sale. $19,950. DIRECTIONS—Out Conn. ave. to East-West hgwy., right 1 mile to Larry pl., right on Larry pl. to "Open" sign. Exclusively.
CLIFFORD SHERTZER
RE. 2735. Sat. & Sun., WO. 8191 till 10

CHEVY CHASE, MD.
A spacious frame home with good value; quick possession; in the vicinity of Chevy Chase Circle; 1st floor, reception hall, lge. liv. rm., fireplace, din. rm., small den and kit.; 2d floor, 4 bedrms., 2 baths; lge. finished heated attic; porch, gar., oil heat. Price reasonable; $18,950.
W. B. WRIGHT, EM. 3380

GAITHERSBURG
Lovely frame, 2-story, located on 80x170 lot, 4 bedrooms, 1 bath, completely redecorated garage and chick house. Lovely garden. Priced under $15,000.
W. L. LEBLING
Realtor. WI. 1122.

Continued on Following Page.

Sale, Suburban Houses 67

MARYLAND

Continued From Preceding Page

CHEVY CHASE VIEW
Lovely half acre lot, 100x200; in an excellent suburban section. 3-bedroom brick home with large living room, screened porch, attached garage. Only $16,500. Evenings, call Mr. Smith, WI. 7735.
ALLIED REALTY CORP., WI. 6649.

FOREST HILLS
4610 30th Street, N. W.
$23,500
Colonial in architecture and with a wide center hall, this home contains on the first floor a living room, remodelled den, dining room, modernized kitchen, and rear screened porch.
On second floor, 3 bedrooms and 2 baths. In basement is a maid's room. Hot-water heat with circulator pump, and gas-fired furnace.
A one-car, detached garage is in the rear. The location is convenient to Connecticut ave., transportation and stores.
OPEN SATURDAY, 1:00 to 5:00
OPEN SUNDAY, 11:00 to 5:00
OLIVER T. CARR
MILLS BUILDING
NA. 2865

GAITHERSBURG
½ block off Route 240, in the residential section of Gaithersburg. 2-story frame about 7 years old, splendidly built, nicely arranged; 1st floor, 5 rooms and bath, hardwood floors, open fireplace, separate entrance to 2d floor with 5 rooms and bath, hardwood floors; 3d floor is finished with 2 nice bedrooms, oil hot-water heat, laundry tubs; 1-car garage, ample garden space for 2 families; lot 52x210. This property is arranged for 2 separate apts., but could nicely be used for one unit; 5 minutes walk to church, railroad station, bank, postoffice, stores and movies, bus service; 2d floor rents for $75 per month; 1st held vacant for purchaser; tax $120. This is a nice property in A-1 condition. Price reduced from $15,500 to $13,800. Someone is going to buy it. Can be seen anytime by appointment, or will be open Sat. p. m., 1 'til dark. Also Sun., 1 p. m. 'til dark.
Directions: ½ block before entering the overhead bridge in Gaithersburg, left hand side, watch for open sign.
FRED B. CUSHMAN, Realtor
510 Frederick Pike Gaithersburg, Md. Gaithersburg 299

GLENBROOK VILLAGE
White brick, 5-room Cape Cod, with expansion attic, fireplace, side porch, beautiful yard. $13,950.
EARL T. WRIGHT
WI. 6900. Eves., WI. 2628 or WI. 5344.

Glenbrook Village, Bethesda
Prewar custom-built home, immaculate condition; large living room with fireplace, dining room, de luxe kitchen, breakfast nook 1st floor; 2 spacious bedrooms, tiled bath on 2d; basement arranged for recreation room; attached garage; large screened porch; large lot.
GRAHAM-HALL, Realtors
WI. 3250

INDIAN SPRING SEC.
Modern brick and frame, 2 large bedrooms, beautifully tiled bath, living-dining room combination. Corner lot 85x90. Priced at only $12,500. Reasonable down payment.

LANDOVER HILLS
1st fl., living room, dining room and modern kitchen. Full basement. 2d fl., 3 bedrooms and full tile bath. For further information please call
ATHEY & COMPANY
1739 Conn. Ave. N.W. HO. 6884. Sun. and Eves., DE. 4820.

KENSINGTON—$9,950
3 BEDROOM, LOT 50x150
Also extra lot 50x150, frame house newly painted, new heating plant, 6 rooms and 1 bath.
Chevy Chase Realty Co.
4420 Conn. Ave. EM. 1800.
Sunday and Weekdays Till 9 P. M.

KENSINGTON—54 COUNTY RD. VACANT
BY OWNER—$10,750
$1000 down, balance like rent. 5-room masonry bungalow, full basement; h.-w. h.; large lot; conv. to school and buses. No agents. SLigo 7473.

KENSINGTON
$2,500 DOWN—$12,950
Attractive brick Cape Cod located on large wooded lot. 1st floor has large living room, picture window, fireplace, dining room and bedroom; 2d floor, unfinished ample room for 3 bedrooms and bath; full basement; gas a.-c. heat; laundry; outside entrance; immediate possession.
O. L. MURDOCK, PL. 1105

MONTGOMERY COUNTY
8 miles from Silver Spring, 500 ft. frontage, on hard surfaced road, 4½ acres, with 6-room and bath house; in excellent condition. Oil h.-w. h.; barn, chicken houses, orchard. Quick possession.
LOWERY & MELTON, SH. 9200. Evenings GE. 9084

MT. RAINIER, MD.
3-apartment house, near transportation, shopping, schools, etc. Price $17,950. $3500 down, balance in 1st trust payable $110 monthly.
Shockey & Moorhead
AD. 0021. Open Till 9.

Riverdale—$1,500 Down
2-bedroom bungalow with fireplace, Venetian blinds, storm windows; oil h.-w. heat; large vegetable and flower garden. Convenient to everything.
Shockey & Moorhead
AD. 0021. Open Till 9.

ROCKVILLE, MD.
A substantial and well-built 7 room and bath stucco over frame house in excellent condition. Large living room, fireplace, dining room, kitchen and enclosed porch on 1st floor; 3 bedrooms and bath on 2nd floor; ample closet space; front and rear porches; full basement, oil h.-w. heat; 2-car garage. Large landscaped lot. In good section. Convenient to transportation, stores and schools. Price $15,750, on terms.
E. S. PRICE & CO.
ME. 3650, PL. 1231
Or Call Mr. Price, SLigo 3429

ROCK CREEK HILLS
Center hall brick Colonial home consisting of 7 large rooms and 2½ baths. Stairway to floored and insulated attic. Unfinished recreation room with fireplace in basement. Built-in garage. This home is well built and in new-house condition. Exceptionally nice corner lot. Call
DENNY & PRICE, REALTORS
SH. 1313 Till 9 p. m.

ROLLINGWOOD
Complete in every detail for gracious living, this white brick, three-bedroom, two-bath house was designed and built by an architect for his own home. Situated on a nicely landscaped double lot in a community of comparable homes, this property, for sale at a price of $31,500, offers an opportunity to a discriminating purchaser which is seldom seen in today's market. For further information and appointment to inspect call
THE MUNSEY TRUST CO.
REAL ESTATE DEPARTMENT
NA. 8080. WO. 5085.

SILVER SPRING
WE SELL HOUSES

| | |
|---|---|
| 3-bedrm. row, Brookland N.E. | $13,950 |
| 3-bedrm. bungalow, Woodside | $15,750 |
| 3-bedrm., Brightwood | $16,500 |
| 3-bedrm., stone bungalow | $16,950 |
| 3-bedrm. brick, garage | $17,500 |
| 3-bedrm. brick, garage | $18,950 |
| 3-bedrm., brick, ½ ba. 1st fl. | $20,000 |
| 3-bedrm., brick, 2 baths | $20,500 |
| 4-bedrm., brick, ½ ba. 1st fl. | $22,500 |
| 3-bedrm., 2½ baths | $22,750 |
| 4-bedrm., rec. rm., garage | $24,750 |
| 4-bedrm., 2½ baths | $25,000 |
| 3-bedrm. 2½ baths, Woodside | $26,950 |
| 3-bedrm., 1st fl. ba., bedrm. | $26,950 |
| 4-bedrm., 2-car. gar., Woodside | $35,000 |
| 4-bedrm., 3-firepl., Woodside | $35,000 |

We have many good homes to select from. See us before you BUY
Thompson & Gray, Realtors
804 Ellsworth Drive. SLigo 6100.

SILVER SPRING, $25,000
2-story red brick colonial, best material and construction. 3 bedrooms, 2½ baths, recreation room, built-in garage, screened porch; excellent location. Eves. VI. 3166.

SILVER SPRING, $14,250
2-story red brick colonial, 3 bedrooms, full basement. Argyle Club section. $2000 cash, $10,050 1st 4% loan. Terms for balance. Eves., SLigo 7593.

TAKOMA PARK, $13,500
6-year-old red brick bungalow, 2 bedrooms, bath, living room, dining room, kitchen, partially finished 2nd floor, full basement, oil heat; fine location, near schools, shopping and transportation. Eves., SH. 3391.
GRAHAM-HALL, Realtors
SH. 6636.

Sale, Suburban Houses 67

MARYLAND

SILVER SPRING
10411 BARRIE AVE.
Detached 6-room and bath brick, screened side porch, fenced yard; modern, 2 years old; $13,950. Call OLIVER T. CARR, NA. 2865.

SILVER SPRING
Prewar brick Colonial home, custom-built on ⅓ acre fenced lot. 7 very spacious rooms, including library or bedroom and full bath on 1st floor. Numerous walk-in closets, 2-car detached brick garage. For sale at sacrifice. Call
DENNY & PRICE, REALTORS
SH. 1313 Till 9 p. m.

SILVER SPRING
2 new asbestos shingle bungalows on lots 57x200, just 6 miles from Silver Spring. Full basements, oil a.-c.h. $2,500 down, full price $10,950.
6-room brick on level lot 60x120. Living room with fireplace, concrete side porch, full basement, oil a.-c.h. Price $14,250.
New brick bungalows—5 rooms and bath, stairway to expandible attic, full basement, gas a.-c.h. Price $15,950.
New red brick Colonial on level wooded lot. Center entrance, 6 rooms, 1½ baths, including first floor powder room, concrete side porch, full basement, gas a.-c.h. Price $16,350.
Beautiful prewar red brick Colonial, only 1 block to shopping and transportation. 6 rooms and bath, full basement, oil a.-c.h., slate roof, detached garage, fenced yard. Price $17,950.
Rock Creek Forest—Large corner lot, 6 spacious rooms, (3 twin-size bedrooms), 2 baths, full basement, gas a.-c. h., built-in garage, side porch. Price $21,950.
Wood-Conley Co., Realtors
8710 Georgia Ave., Silver Spring
SLigo 5700. SH. 0015 'til 9 p. m.

SILVER SPRING
817 Philadelphia ave. Modern home, excellent for doctor, 5 rooms and bath on 1st floor, (2 bedrooms), 3 rooms and bath on 2d floor, full dry basement.
OLIVER T. CARR, NA. 2865.

Silver Spring Bungalow
This is a real home. Not just another box. Living room, dining room, kitchen, breakfast nook, den, 2 bedrooms and bath on first floor. Lovely large upstairs room. Oil h. w. h. Large lot. Close to schools, transportation and shopping.
FRED A. SMITH, Realtor
RE. 6661

UNIVERSITY PARK, MD.
Frame dwelling in good residential section, 7 rooms, 1½ baths, h.-w. h., oil. Lot 100x160; conveniently located on blvd. Needs decorating but priced right at $12,000. A. H. SEIDENSPINNER, Realtor, Riverdale, Md., WA. 1010 or WA. 4698.

WASHINGTON GROVE
Charming home. Bright, attractive living room, dinette and small study with picture window, kitchen with new elec. water heater, range and refrig., stainless steel sink. 2 bedrooms and bath. Coleman floor furnace. Gray asbestos shingles. Garage. Lot 64x100, with large oak trees. Price, $7,950. Call Owner, Gaithersburg 69-R.

4 Bedrooms, 2 Baths, $15,950
An unusual buy if you are looking for a family home in a nice, quiet neighborhood; 1st floor has large living room, fireplace, picture window, dining room, bedroom, tile bath, modern kitchen; 2d floor, master bedroom, 2 moderate size bedrooms, tile baths; full basement, gas a.c. heat, ideal for recreation room or additional living space. This attractive brick home is situated on a large wooded lot.
O. L. MURDOCK, PL. 1105

BRAND NEW
Glen Cove—Detached brick, 6 large rooms, 1½ baths; (3 bedrooms, twin bed size). Dry basement, partitioned off and heated for recreation room with fireplace, gas a-c heat, large lot. Substantial cash required.
A. D. CRUMBAUGH
4908 Wisc. Ave. Realtor. WO. 1-3-6-4

UNBELIEVABLE
10-room house, 5 bedrooms, 3 baths; best residential section; under $20,000.
Victor Wickersham Realty
OR. 2100

3-BEDROOM BRICK
Located on lovely wooded corner lot. Large living room with fireplace, step up dining room, large equipped kitchen, breakfast nook; full basement; gas air-conditioned heat; attached garage; $17,-850.
WILLIAM E. RICHARDSON INC.
To inspect call SH. 3624

NEW—NEVER OCCUPIED.
CHEVY CHASE, MD.
Located ¼ sq. west of Connecticut ave. on Parsons rd., which is 1 sq. north of Jones Bridge rd. 5 bedrooms, 3 baths, 1 bedroom and bath, 1st floor; spacious living room, space for recreation room; gas heat; large val. lot. Price, $29,000; $5,000 cash required. Open 6 to 8 p. m. FULTON R. GORDON, 1427 Eye st. nw. DI. 5230 till 8 p. m.

COMPARISON PROVES
these Cape Cod 1½ story houses to be the biggest bargains in metropolitan area. Check these features: large living room with fireplace, full-size dining room, modernly equipped kitchen, bedroom and bath on 1st floor; 2 bedrooms and bath on 2nd floor; all for only $13,950. See for yourself, you be the judge. Exclusive with
Colonial Investment Co.
RE. 6650, 9 till 9.

THE GARDEN SPOT
OF SILVER SPRING
Room for flowers and small vegetable garden. Also includes modern homes, designed for comfortable living. A variety of types containing the features you have always wanted in a home. Priced and financed attractively, beginning at $16,-950.
Shockey & Moorhead
AD. 0021. Open till 9

Brick Bungalow, Prewar
with 4 bedrooms for $11,750. Only $2650 cash. Range, refrigerator, screens and fully insulated. Only 2 blocks from carline.
BURCH REALTY CO.
BERWYN, MD.
Tower 5783. Tower 6338.
EVES., TO. 4856, UN. 3391.

$1,000 DOWN
VACANT
7 large rooms, detached; h.-w. h., full bsmt.; being sold by church. $12,750; $90 mo.
BUNGALOW—VACANT
Beaut. 5-rm. brick in Hampshire Knolls, $12,500; also 5-rm. bungalow in Riverdale, $10,950. Easy terms.
LISS REALTY CO.
RE. 8264 till 8 p. m., Sunday till 6.

Old Georgetown Rd.
BETHESDA
New bungalow on 70x200 lot, suitable for garden or lawn. Finished 2d floor; Venetian blinds, fireplace, copper plumbing. Only $12,500.
Shockey & Moorhead
AD. 0021. Open till 9

NEW BUNGALOW—$9,500
Southeast; ½ acre; 5 rooms, oil heat, floored attic; $1250 cash.
SAM ROSEY, AD. 2700.

California Type Bungalow
$11,500
Stone and frame or stone and brick construction. 5 lovely rooms and tile bath, full basement, attached car. porch; de luxe kitchen. We will arrange to have the home built on your own lot. Let us show you the sample house today.
GRAHAM-HALL, Realtors
WI. 3250

8 ROOMS ON 1 ACRE
Fine large home, located in Hollywood Park, only 5 miles from Silver Spring, and 5 min. drive to Naval Ordinance Lab. Full basement, oil h.-w.h.; detached garage; nicely landscaped 1-acre lot. Priced at only $14,750. Call
DENNY & PRICE, Realtors
SH. 1313 Till 9 P. M.

Try Your Rambler Plans
on the rolling landscape of Normandy Estates on River rd. at Potomac, Md. We believe you will like it. OL. 3500 or WI. 8240.

OPEN TODAY
Come out to Potomac this afternoon or tomorrow and choose one of these lovely 3-bedroom ramblers situated on 28,000 sq. ft. lot. Price [illegible]. Mass. ave. or River rd. to Potomac, turn right to "Open" sign. OL. 3432 or WI. 8240.

Brick Bungalow—$12,950
Near District; new 5 rooms, large finished attic; full basement; gas heat.
SAM ROSEY, AD. 2700.

OPEN SUN. 1 TILL 6
9910 LORAIN AVE.
Lovely bungalow in excellent condition; large living room, dinette and kitchen combination, 2 very nice bedrooms and bath; gas heat. About $2,000 cash needed.
LOWERY & MELTON
8413 Georgia Ave., SH. 9200.

Sale, Suburban Houses 67

MARYLAND

OPEN SUNDAY 1 TO 6 P. M.
214 RAYMOND STREET
CHEVY CHASE, MD.
Very attractive stone and stucco-over-tile home, newly decorated, close to all schools, shopping and transportation. First floor, living room with fireplace, screened porch, dining room, kitchen, pantry. Second floor, 3 bedrooms and bath. Full basement; oil heat; garage; nice landscaped and shrubbed lot.
REDUCED IN PRICE
To reach: Out Connecticut ave., one block past Chevy Chase Club to Raymond st.; right to our sign.
ROBERT L. McKEEVER CO.
REALTORS—SHOREHAM BLDG.
NA. 4750. Eves., OR. 5288.

Only $9,000
BERWYN BUNGALOW
1 mile Md. Univ. Living room 26x12, beamed ceiling, 2 large bedrooms, bath with shower, kitchen (GE electric stove, 8-ft. refrigerator), full basement 36x24, 2 outside entrances; 50-gal. GE hot-water heater; set tubs; coal hot-air heat; screened front porch 24x8, rear porch; fruit trees, nice lawns, shrubs, outside fireplace. TO. 5870.

BRICK BUNGALOW
On nice landscaped corner lot, close in Silver Spring. Living room with fireplace, 2 twin size bedrooms, dining room, full basement, outside entrance, oil a.-c. heat; 2 large screened porches; expandable attic.
CRANE & HELAN, Realtors
SLigo 4000 evenings 'til 9 p.m.

ONLY $2,000 DOWN
SILVER SPRING, MD
Detached brick home on lot approx. 70x150, 6 spacious rms., 3 bedrms., 2 tile baths, fireplace in liv. rm., side porch, full bsmt., balance like rent. Call MI. 3969 or
Max C. Schwartz, TA. 2500
OFFICE OPEN TODAY

White Brick Bungalow
SILVER SPRING—CLOSE IN
Large living room with fireplace, bookshelves, dining room, modern kitchen, 2 large bedrooms and bath; stairway to attic; built-in garage; automatic heat. $14,950.
RIGGS & CO. EM. 2345.
If no answer, TO. 5627

WE HAVE SEVERAL
DESIRABLE HOUSES
(SOME NEW)
In Silver Spring and Wheaton area, priced from $13,500 up.
E. S. PRICE & CO.
ME. 3650 PL. 1231

Open Sat.-Sun., 11 A. M.-6 P. M.
902 SPRING STREET
SILVER SPRING
A MOST DESIRABLE LOCATION
This spacious brick home is only 7 years old and in immaculate condition; 1st floor, lovely living room with wood-burning fireplace, spacious dining room opening onto screened porch, large kitchen with room for breakfast table; 2d floor, 3 twin-sized bedrooms and 2 tiled baths; beautiful clubroom in basement with tiled floor, gas h.-w.h. and garage. Venetian blinds, screens, storm windows and doors. This property is most reasonably priced to sell this weekend; easy terms. Don't miss this one. Directions—Out Georgia ave. to Colesville pike, turn right 2 blocks to Spring st., right to our Open sign. Mr. Guynn, EM. 7792.
MARHALL J. WAPLE CO.
DI. 3346

GARDEN LIVING ROOM
Lovely new brick one-floor home, designed for spacious comfort, beauty and convenience, a picture home with large living room overlooking patio garden wall and lawns, beautiful large windows throughout for abundant natural light, fireplace, 2 twin-sized bedrooms, bath and foyer, with expandable attic for 2 additional rooms, extensive closets and storage, complete de luxe kitchen with best of utilities including auto. washer, easily maintained, metal Venetian blinds and large living room, draperies also included. Price drastically reduced for sale this weekend. A beautiful home for luxurious living at moderate cost. Suburban HILLWOOD Manor. For details and directions call SLigo 9339 or SH. 5891.

NEAR U. S. NAVAL LAB.
Also U. S. Farms, Beltsville, Md., 4 acres along picturesque stream with 7-room, 2-bath residence, h.-w. h., oil, fireplace, 3-car garage, tool house and small chicken house; on improved road. Priced right $22,000. Possession with settlement. Adjoining 4 acres of orchard available. A. H. SEIDENSPINNER, Realtor, Riverdale, Md. WA. 1010 or WA. 4698.

4 BEDROOMS, 2 BATHS
Off Bradley blvd., country club section; sunken living room, dining room, kitchen, center hall; 3 bedrooms, 2 baths on 2d; bedroom and bath on 3d; large fenced corner lot. Price, $23,500.
GRAHAM-HALL, Realtors
WI. 3250.

$12,950
The price will fool you, modern 6-room brick, Cape Cod, foyer entrance, fireplace, in large living room, full dining room, equipped kitchen; 1 bedroom down and 2 up; all will take twin beds; full basement, level, wooded lot of over 1/3-acre; bus at corner.
ROBERT S. DAVIS & CO.
5804 Baltimore Ave., Hyattsville, Md. WA. 3900, open daily; Sun. till 9 p. m.

1ST SHOWING
OPEN SAT. & SUN. 1 TO DARK
NEW DETACHED BRICK HOME
OVERLOOKING ROCK CREEK PK.
And Forest Glen, Md.
7 large rooms, bedroom and bath 1st floor; spacious living room with fireplace and picture windows and beautifully landscaped wooded picturesque lots. To reach—Out Georgia Ave. to Montgomery Hills shopping center, left on Seminary Road to Forest Glen R. R. Station; cross tracks one block and follow open signs.
THIS IS THE HOME YOU HAVE HOPED TO FIND AT A REASONABLE PRICE.
CHAPMAN REALTY CO.
Realtors. RE. 3316.

NR. ROSEMARY SCHOOL
A comfortable, well kept home, with good-sized rooms; 1st floor, large living room, dining room, large screened porch, bright kitchen; 2d floor, 3 bedrooms, 2 baths, good closet space, storage attic; large dry basement, with planned space for recreation room. Oil heat; garage; very attractive yard. Ideal location for children. Price, $28,000. To inspect, phone OR. 5756.
C. A. METZLER, Realtor

Open Sat. and Sun. 1 to 5
10312-14 COLESVILLE RD.
(4 CORNERS). DON'T MISS THESE LAST 2 OF A GROUP OF DETACHED MODERN COLONIAL brick homes, on attractively terraced lot, 60x142, in section convenient to everything. In abundance of natural shrubbery and trees including dogwood. 1st floor consists of unusually large living room with fireplace and adjacent porch. Dining alcove, powder room, bedroom or den. 2d floor, 3 bedrooms and bath. Slate roof. Very reasonably priced with excellent terms.
DIRECTIONS — OUT COLESVILLE RD., FROM GEORGIA AVE. INTERSECTION TO 4 CORNERS, CONTINUE 3 BLOCKS OUT COLESVILLE TO SOUTHWOOD AVE. INTERSECTION, HOUSES ON LEFT.
SHOCKEY & MOORHEAD
AD. 0021. Open till 9 p. m.

NEW BRICK HOMES
4 corner lots left, 6 rooms, wood-burning fireplace, large enclosed porch, full basement, venetian blinds, combination aluminum storm windows, fully equipped kitchen, priced way below today's market. FHA first mortgage, $12,000. Full price $16,950. Close to transportation, schools and stores.
Northeast Development Corp.
9631 49th Ave., Berwyn, Md.
Call TO. 6137-5237

We Have Listed With Us
for sale now, 7 very large 2-story bricks for $17,350, FHA; large brick side porch, inclosed in glass; fully equipped kitchen, and many other features too lengthy to mention. Maryland U. professors and White Oak employes, see these lovely homes.
BURCH REALTY CO.
BERWYN, MD.
TO. 5783 TO. 6338
Eves. TO. 4856, UN. 3391

BRICK BUNGALOW
Located on main bus line with a large lot, 50x150, and an additional one available if desired, ½ mile from the business center at Kensington. There are 2 bedrooms, living room, dining room and kitchen all on one floor; a large basement with space for recreation room. Priced at $13,950; good financing. OR. 0406.

Sale, Suburban Houses 67

MARYLAND

BEAUTIFUL 4-A. ESTATE
4 BEDROOMS, 2 BATHS
MAID'S ROOM AND BATH
Whether it be summer, fall, winter or spring, you can enjoy the best that life has to offer in this delightful older home in the shadow of historic Sugar Loaf Mountain, completely surrounded with beautiful rolling estate country. The grounds are ideally landscaped with large trees, shrubs, perennial and fruit trees; outbuildings consist of chicken house, garage, hobby shop, tool house. This is an older house completely remodeled with charm and distinction; 1st floor has 13x30 pine-paneled living room, bookshelves, fireplace with Heatolator, large entrance hall with fireplace, guest-sized dining room with inside corner fireplace, large paneled den with fireplace, 14x14 all-modern kitchen, full bath, screened-in front porch, large utility room; 2d floor, master bedroom with adjoining powder room and sundeck, 2 large bedrooms and bath, maid's room and bath; 3d floor, attic for storage. Basement with h.-w.h. and storage room; 15 miles from Rockville, Md. Price, $24,500.
O. L. MURDOCK, PL. 1105

Near Chevy Chase Circle
Delightful brick home on large lot, 1st floor contains entrance hall, large living room, dining room, dining alcove, kitchen and powder room; 2nd floor has 3 twin size bedrooms and 2 baths, finished room on 3rd floor. Recreation room in basement; built-in garage. Priced to sell.
Chevy Chase Realty Co.
4420 Conn. Ave. EM. 1800.
Sunday and Weekdays Till 9 P. M.

OPEN SATURDAY
& SUNDAY, 1 'TIL 6
KENSINGTON, MD.—$10,950
Lovely furnished bungalow on beautifully landscaped lot. 2 bedrooms, tile bath, living room with fireplace, dining room and kitchen, gas h.-w. heat. Can be bought unfurnished.
Drive out Conn. ave. through Kensington, right on Dupont ave. (opposite new fire department) to No. 53 and open sign.
CAPITOL VIEW PARK—$12,500
New story-and-a-half bungalow with 2 nice bedrooms and bath, living and dining rooms and kitchen, basement, stairway to expansion attic. Deep level lot. Gas a.-c. heat, front porch. Immediate occupancy.
Out Georgia ave. to Forest Glen rd., left on Forest Glen, right on Capitol View, ¾ mile to No. 10203 Capitol ave. and open sign.
MOUNT RAINIER—$12,950
2-story asbestos shingle on 50x150 lot. All large rooms with high ceilings. This home contains entrance hall, living room, dining room, kitchen and rear porch. Open stairway to 3 twin size bedrooms and large modern bath, 2-car garage. Full basement, hot-water heat.
Out R. I. ave. ne., left on Eastern, 2 blocks to 30th st., right to No. 4013 30th st. and open sign.
Edw. C. Holmead, Realtor
SH. 6300.

ATTENTION—ANDREWS FIELD PERSONNEL
NEW HOME
Detached brick, 7 rms., 2 baths, home. Bedrm. and full bath on 1st fl. Built-in garage, oil heat. It is yours with a small down payment. Total price
ONLY $15,000
Make your appt. now to see it. Directions: Out Marlboro Pike ½-mile past O'Donnell's Farm to Forestville; dr. right to Leona st., right on Leona to our sign and home.

NEW HOMES
SILVER SPRING
$12,500
Only 3 left. Don't miss this opportunity! Come prepared to buy.
THE VERY LATEST IN
modern det., b. and shingle homes, on fine level lots, 55x125. Large living room, dining rm., and ultra modern kitchen; 2nd fl., 3 generous-size bedrms. and colored tile bath; full basement and gas heat; copper screens and venetian blinds. Your option, a de luxe Bendix washer can be installed for only $235. Exceptional easy terms with $2500 down. See them today.
Directions: Out Piney Branch rd. to Old Bladensburg rd., right 3 blocks to Foreston dr., right and follow arrows to Wm. G. Libby Co. signs and sample house. Our office is open for your convenience until 8 p. m.
WM. G. LIBBY CO.
908 14th St. N.W. RE. 8660.

Lovely Brick Bungalow
being sacrificed because of owner's transfer from city. 5 rooms on 1st floor, expandable 2nd floor. Full basement; convenient to everything. Ideal for children. Call at once for details.
Shockey & Moorhead
AD. 0021 Open Till 9 P. M.

OPEN TODAY & SUN. 1 to 5
4548 SO. CHELSEA LANE, BETHESDA
Prewar-custom-built in immaculate condition, large living room with fireplace, dining room, de luxe kitchen, breakfast nook on first floor; 2 spacious bedrooms, tile bath on second; basement arranged for recreation room; attached garage. Large screened porch, beautiful lot. Priced at $17,950. Directions: Out Wisc. Ave. 10 blocks beyond Bank of Bethesda, right on S. Chelsea Lane, 2 blocks to home.
GRAHAM-HALL, Realtors
WI. 3250

Lovely 3-Bedrm. Bungalow
On Rhode Island ave. extended. Knotty pine recreation room with full sized windows, fully equipped kitchen, oil heat. Large picket fenced lot. 60x210, storm windows and screens, copper plumbing, built in 1941. Only $11,500, $2000 cash.
BURCH REALTY CO.
BERWYN, MD.
Tower 5783. Tower 6338.
EVES., TO. 4856, UN. 3391.

OWN YOUR OWN FARM
FOR ONLY $10,000
Lovely white bungalow on 2 acres of level cleared ground, suitable for gardening; approximately 3 miles from district. 178 ft. frontage on concrete rd. Modern conveniences including new electric stove, Frigidaire, oil furnace.
SHOCKEY & MOORHEAD
AD. 0021. Open till 9 p. m.

OPEN SATURDAY & SUNDAY
1 TO 6 P. M.
20 PHILADELPHIA AVE.
SILVER SPRING
Exceptionally well-built center-hall brick home on large lot, convenient to transportation, stores, schools, shopping. Den with half bath on first floor, also living room 19x16, opening onto screened porch, large dining room, very nice kitchen. Second floor, master bedroom with full tile bath, 3 other bedrooms and full tile bath. Attic floored and insulated; recreation room in basement with lavatory, laundry tubs; gas h.-w. heat; built-in garage. $5,000 cash.
To reach: Drive north on Piney Branch rd. to Philadelphia ave., left to our open sign.
ROBERT L. McKEEVER CO.
REALTORS. SHOREHAM BLDG.
NA. 4750. Eves., GLebe 3226.

VIRGINIA

Alexandria—Evans Lane
CLOSE TO PENTAGON
7-year-old row brick house in excellent condition. Living room, dining room, kitchen, 2 bedrooms and bath. Full basement; oil heat. Price, $10,500.
Walker & Dunlop, Inc.
DI. 0222

ALEXANDRIA
Very attractive attached brick home, consisting of living room, dining room, equipped kitchen, and screened porch on first floor. Second floor, 3 bedrooms and tile bath, full basement, recreation room, outside entrance; oil a.-c. heat, deep fenced yard. Possession with title. Price $11,500. Reasonable terms.
Exclusively With
G. C. KEELER, REALTOR
2018 Mt. Vernon Ave. TE. 2760.

ALEXANDRIA, VA.
BRADDOCK HEIGHTS
An attractive well constructed detached brick home, with a lovely garden. In this convenient sought-after neighborhood; 1st floor consists of living room with fireplace, dining room, large kitchen, pantry screened porch; the 2d floor has 3 bedrooms and bath; price $14,950. Call Mrs. Hill, WO. 3297.
SANDOZ, INC.
No. 2 Dupont Circle

ALEXANDRIA
2-bedroom house, remodeled and in good condition. 2 fireplaces, automatic coal stoker; large yard. Only $2,500 down payment balance monthly. C. E. WORTHAM, agent. AL. 7411.

ANNANDALE—3-bedroom frame, over 1-acre corner lot; 2 tile baths; 2 screened porches; fireplace; full basement; oil h.-w. heat. Large living room. An excellent buy and won't last long at $15,-000. Weekdays call ELMER O. BOYD, FA. 7374.

Sale, Suburban Houses 67

VIRGINIA

ALEXANDRIA
BEVERLEY HILLS
OPEN ALL DAY
710 S. OVERLOOK DRIVE
Lovely 7-room, 4-bedroom, 2½-bath all-brick home. Recreation room, study, large screened porch; a dream equipped kitchen, 3 fireplaces, attached garage; large high wooded lot with view.
Price is right—terms are good
R. A. DEMPSEY or J. B. SWARTWOOD
AL. 7676 1906 Mt. Vernon Ave. Alexandria, Va.

ALEXANDRIA
BRADDOCK HEIGHTS
A beautiful 2-story brick in a community of lovely homes; 1st floor living room (14x24) with fireplace, dining room, equipped kitchen, side screened porch; 2d floor, 3 good sized bedrooms, tile bath, full basement, large oak-floored recreation room with fireplace, ½ bath; oil a.-c. heat; convenient to schools, bus and Pentagon. Price $21,-950, substantial cash.
GEO. N. HERNHOLM
227 N. Pitt St., Alex., Va. OV. 0669

ALEXANDRIA
OLD PART OF TOWN
2-bedroom and bath Colonial home with river view. Double living room, one with fireplace; dining room (fireplace), equipped kit., gas furnace, h.-w. heat; small garden; suitable for small family or elderly couple; $11,500, terms.
C. E. WORTHAM, Excl. Agt., AL. 7411

ALEXANDRIA
OLD PART OF TOWN
Old Colonial 3-bedroom detached brick home. Random-width floors; living room, kitchen, each with fireplace; large attic storage space; basement, oil burner, h.-w. h.; small garden, patio. Immed. poss. Price, $13,500; $5500 cash, $34 monthly. C. E. WORTHAM, Agent. AL. 7411.

ALEXANDRIA
OLD PART OF TOWN
Old Colonial 3-bedroom detached brick home, random-width floors, living room, kitchen, each with fireplace, large attic storage space; basement; oil burner; h.-w. heat; small garden; patio; immed. poss. Price $13,500, $5,500 cash, $34 monthly. C. E. WORTHAM, agent. AL. 7411.

ALEXANDRIA
BEVERLEY HILLS
OPEN 1 TO 7
3 bedrms., random width pegged oak floors; living room 12.4 by 24, large de luxe kitchen, really useful recreation rm. 14 by 24, half bath on 1st floor; many closets, slate roof, mahog. doors, garage, copper plumbing, etc. Reas. price, large cash. Come to this house and if it does not fill your needs we have 5 other fine 2, 3 and 4 bedroom homes nearby. Priced from $16,000 up.
To reach: Over 14th St. Bridge and out Arlington Ridge rd. to Presidential Gardens Apt., right 2 blocks on 4-Mile rd., left 3 blocks on Old Dominion blvd., right 5 blocks to 717 N. Overlook dr.
A. P. HASKELL. CH. 9142.

ALEXANDRIA
OLD PART OF TOWN
Appealing old brick that has much to offer a particular buyer. Main dwelling contains 8 rooms and bath; an attached apt. or servants' quarters contains 5 rooms and bath. At $29,500 this valuable corner property has many possibilities to offer the larger family or the income property buyer; excellent terms.
GEO. N. HERNHOLM
227 N. Pitt St., Alex., Va. OV. 0669.

ALEXANDRIA
Open Sat. and Sun., 2 to 5:30 p. m.
Two beautiful new brick 2-story homes near Washington Masonic Memorial, $14,-950 each; living room with fireplace, nice dining room, Kelvinator, electric range and refrigerator in kitchen, 2 bedrooms and tiled bath on 2d floor; Venetian blinds throughout; full basement, gas a.-c. heat. To reach—Out King st. past Masonic Memorial to W. View Terrace, left to S. View Terrace, right to Open sign.
HOLDEN & CO., INC.
AL. 2200; Eves. and weekends, TE. 3775, AL. 1510, AT. 5147.
Exclusive. Brokers' cooperation invited.

ALEXANDRIA SUBURBAN
4 minutes to Alexandria via Mt. Vernon Memorial hwy., a modern Colonial 2-story brick home on large level landscaped and fenced yard; first floor, living room with fireplace, dining room, glass-inclosed, pine-paneled living porch, modern electric kitchen; 2d floor, 3 bedrooms and tiled bath; stairway to finished attic; full basement with outside entrance; detached 1-car garage. A real bargain at $19,000. To inspect call LELAND D. BRECKENRIDGE, Realtor, Manager Real Estate Dept., HOLDEN & CO., INC., AL. 2200; eves. and weekends, TE. 3775. Exclusive.

ALEXANDRIA (North)
8 Minutes Downtown D. C.
5-room modern brick attached home, in good condition, close to bus and shopping center. Equipped kitchen, 2 bedrooms, living room, dining room, tile bath, full basement and screened front porch, gas auto. h.-w. heater, laun. trays and rear exit from basement into back yard. Price only $10,500. Immediate possession. Terms, $2,500 cash and $80 per mo. Call for appointment.
HARRY CARLOCK
114 S. St. Asaph St., Alex.
AL. 0933. AL. 5278. OV. 2135. OV. 1889
"If it's Real Estate, we have it"

ARLINGTON
Colonial center-hall brick in splendid residential section. Beautifully redecorated. Vacant. Title ready. 6 rooms, fireplace, and bath. Stairs to good attic. Full basement with recreation and hobby room. Screened side porch. Nice lot. Inspect; compare for location, construction and price.
EASTMAN & STEELE
REALTORS FA. 2620

ARLINGTON, VA.
1001 NORTH LIBERTY ST.
OPEN SAT. AND SUN., 2-5 P. M.
Junior high and elementary school within walking distance of this 6-room brick home which is located in Dominion Hills, in new-house condition; living room, fireplace, equipped kitchen, large dining room, 3 bedrooms, full basement, Bendix washer; lot 50x150, fenced. To see, drive out Wilson blvd. to North Liberty st., turn right to our open sign.
JUDSON REAMY & SON
1122 No. Irving St., Arlington, Va. CH. 0800

ARLINGTON—VACANT
Beautiful brick home, consisting of 2½ baths; 2 blocks from Clarendon. Large living room with fireplace, 4 bedrooms fully equipped kitchen, screened porch, full basement with finished recreation room; built-in garage. In lovely neighborhood. A sacrifice at only $18,-500. Small down payment.

Brick Bungalow—$11,950
Imagine buying a newly redecorated 5-year-old home for this small down payment of $2,500. Large living room, fully equipped kitchen, 2 large bedrooms and bath on 1st floor. Full basement, expansion attic for 2 more bedrooms. Lovely front porch; beautifully landscaped lot; located near everything.

ARLINGTON—VACANT
Charming 2-story Colonial brick home, consisting of 2 baths, 3 large bedrooms, maid's room, extra large living room with fireplace, large dining room, full basement, screened porch; beautifully landscaped lot, tall trees. A home of individuality. Only $16,950. Near everything.
LONGACRES REALTY
OW. 5313 OX. 1016

ARLINGTON
28 N. OAKLAND ST.
6-room brick Dutch Colonial; oil heat, hot water, range and refrigerator; bedroom and ½ bath on 1st floor. 2 bedrooms and tile bath on 2d floor. Built-in garage. Basement has outside entrance and knotty pine recreation room. Rear yard fenced; shopping center and bus ½ block; 10 minutes' drive to D. C. $18,-500. Terms.
OPEN FROM 3 TO 5 P. M.
MAC LINDSEY
75 N. Glebe Rd. CH. 6090, OX. 2211.

ARLINGTON
4 BEDROOMS—$13,250
This is an older home but has large rooms and is one of the most desirable and convenient locations in Arlington. Don't miss seeing this!
LURIA BROS.
2046 Wilson Blvd. OW. 8500.

ARLINGTON
YESTERDAY'S CHARM
Today's convenience in this older Colonial home. Entrance foyer, huge living room and dining room, full basement, 4 bedrooms, 1½ baths, 9 ft. ceilings; just a big, big home, 90x147. $17,950.

ALL ON ONE FLOOR
Brick bungalow just off Washington blvd. 2 bedrooms, huge living room, equipped kitchen, full basement with recreation space, detached garage. $14,250.

An Extra Touch of Beauty
has been added to this 4-bedroom, 2-bath Cape Cod brick construction, breezeway to attached garage. $22,500.

Scaled to Pleasant Living
Rambler on knoll-top. 4 bedrooms, library, 3½ baths; 2-car attached garage; enclosed patio. $47,500.

FAMILY FAVORITE
workshop for Dad, play space for children and a pleasant home easy to keep for Mom. 3 bedrooms, living room with fireplace; ¼ acre wooded lot. $16,950.
COLLARD-AKRE
CH. 6226. REALTOR. CH. 7923.
EVES. 'TIL 8 P. M.

Sale, Suburban Houses 67

VIRGINIA

ARLINGTON FOREST
We've just listed this attractive Dutch Colonial brick home with 6 lovely rooms and tile bath on level wooded lot, only 2 sqs. from bus and shopping center and made immediately available by Naval officer's transfer. For details and appointment to inspect call
KEITH D. BRUMBACK
Exclusively. 2051 Wilson Blvd.
OW. 4347. Eves., KE. 6649.

ARLINGTON
Beautiful 2-story brick home situated on attractive yard with 35 new shrubs and rose bushes; contains large living room, 13x17, with fireplace; dining room, 11x11, French doors; fully equipped kitchen has gas range and 7-foot G.E. refrigerator; tile bath on 1st floor; 3 bedrooms, 17x13, 9x14, 12x12; tile bath on 2nd.; large closets, parquet flooring, storm windows, weather stripping, insulated attic, full basement with fireplace; Bendix washer, laundry tubs. Full price, $18,950. Terms can be arranged.
AL BAKER & SON, INC.
REALTOR
116 So. St. Asaph St., Arlington
AL. 6644-TE. 7343-AL. 6645.

ARLINGTON
Cape Cod in Lyon Park
$15,950
Here is that interesting, convenient home for the small family reasonably priced; prewar-built, all brick; slate roof, with a living room 14x17, fireplace, full dining room, completely equipped kitchen, large side screened porch, 2 large bedrooms and tile bath on 2d floor. Full basement; attached garage; lot 50x115; 1 block from bus and but a few minutes from the Pentagon.

English in Lyon Park
$16,950
A standout on today's market. Vestibule entrance with coat closet and ½ bath, large living room (grand piano space) with fireplace, dining room, spacious kitchen, screened porch, large master bedroom, 2 good-sized bedrooms and tile bath on 2d floor. Full basement with recreation room; detached garage.

Alcova Heights
$18,950
A 3-bedroom brick home with the room sizes you have been wanting, plus a first-floor ½ bath, living room 24 ft. long, dining room 17 ft. long, fully equipped kitchen, side screened porch, 3 nice bedrooms and tile bath on the second floor; full basement with shower; attached garage; lot 50x175.

Wynnewood
$26,250
For the family desiring a spacious home in a better section we recommend this large brick Colonial. Special features include center hall with open stairway, a beautiful large living porch, a fourth room on the 2d floor for den, nursery or overflow, a large basement, recreation room with fireplace and a lovely tree-shaded lawn. Convenient to schools, shopping and buses. Shown by appointment only.
Many other properties from which to choose your home.
THOS. G. MAGRUDER CO.
2051 Wilson Blvd., Arlington, Va.
CH. 3131, GL. 3434. Eves., TE. 2529

ARLINGTON
Reduced for Quick Sale
Take advantage of this outstanding buy—a 3-bedroom brick Colonial with large rooms and all equipped kitchen. Full basement, oil heat. Only $14,500!
LURIA BROS.
2046 Wilson Blvd. OW. 8500.

ARLINGTON
OPEN 1 TO 6
23 SOLD
Bedroom and bath on first floor, 2 bedrooms and bath on second. Latest modern design in one of Arlington's finest locations. Fully equipped kitchen including garbage disposal; complete recreation room. We invite you to compare this home to any other at $16,950.
Directions: Out Lee Highway to Quantico st. (1½ miles beyond No. Glebe rd.), turn right, follow arrows to open sign.
LURIA BROS.
2046 Wilson Blvd. OW. 8500.

BELLE HAVEN
By owner, 8 rooms, 3½ baths, Va. type Colonial built to architect's specifications. Best prewar materials. Screened porch overlooking Potomac River. Beautiful rose garden. Shown by appointment. TE. 1841.

BEVERLEY HILLS
Why not buy in this distinctive and established section of attractive yet reasonably priced homes? All brick, 3 bedrooms, den or library; comfortable liv., din. porch and kitchen; beautiful level protected grounds. $6500 cash required. Other desirable features that Mr. Myers is ready to discuss with you. Call AT. 5147 today.
HOLDEN & CO., INC., AL. 2200

BEVERLEY HILLS
3107 OLD DOMINION BLVD.
Open Sat and Sun. 2 to 5:30 p. m.
A lovely brick and frame home in this beautiful area for $22,500. First floor, living room with fireplace, pine paneled den, nice dining room, equipped kitchen, screened living porch; 2d floor, 3 nice bedrooms and tiled bath; full basement, oil h.-w. heat, attached garage.
To reach: Out Shirley Hwy. to Parkfairfax, left through Parkfairfax to Chalfonte dr., left to Old Dominion blvd., right to 3107 and open sign.
HOLDEN & CO., INC., AL. 2000, exclusive
To inspect at other times call LELAND D. BRECKENRIDGE, Realtor, TEmple 3775 or Dwight Myers, AT. 5147.

BEVERLEY HILLS
No. 1 Washington Circle
$17,950
Nestled under the trees and facing a landscaped circle, this white brick is offered at a modest price for a quick sale. The first floor has a nice-size living room with wood-burning fireplace, a den or spare bedroom, dining room and kitchen; there are 2 bedrooms and bath on the second floor. If you have a cash payment of $10,000, sale price will be $17,950. This house will sell quickly. Come out early.
Open for Inspection Sunday 2 to 6 P. M.
OFFERED EXCLUSIVELY BY
VIRGINIA REALTY CO.
23d & Arl. Ridge Rd., Arl., Va.
Phone GL. 2220

BEVERLEY HILLS
A fine 3-bedroom home located in one of the finest residential sections, it contains on the 1st floor, living room with fireplace, dining room, elec. kitchen, side screened porch; on the 2d floor there are 3 bedrooms and tile bath with sun deck leading off master bedroom, full basement, oil hot-water heat; shown by appointment.
J. WESLEY BUCHANAN
1301 Columbia Pike.
CH. 1341—OX. 2798

BRADDOCK HEIGHTS
Modern ideally located, attractive 3-bedroom and bath brick home. Foyer, spacious living room with fireplace, dining room chair rail), equipped kitchen with ventilator fan, side screened porch on 1st floor; venetian blinds throughout; 24-ft. wooden floored, paneled recreation room with fireplace, refrigerator, full basement, oil burner, a.-c. heat, large lot, lawn trees, shrubbery; $21,-950. Substantial down payment. Terms.
C. E. WORTHAM, Agent. AL. 7411

Columbia Pike, Glebe Rd.
Section
New, beautiful and ready. 5-room and bath bungalow of best frame construction, close to schools, shopping and transportation. Price, $13,750; substantial cash. AD. 2644.
J. R. TENCHER CO., INC.

DEL RAY, ALEX.
Attention Military Personnel
Here's that exceptional buy you seldom see today. Attractive, modern prewar brick; 1st floor; large living room with fireplace; dining room, roomy kitchen; 2nd floor: 3 bedrooms, tiled bath; stairs to huge finished studio-type room in attic; full basement; oil hot-water heat; only 10 minutes to Washington and Pentagon. The price only $15,850; good terms.
GEO. N. HERNHOLM
227 N. Pitt St., Alexandria, Va.

ENGLESIDE
6 miles south of Alexandria on Route 1. 15 new modern bungalows. 2 bedrooms, oil heat, ½-acre lots. Open daily. Priced at $7950.
CURTIS E. MARTIN, Realtor
TE. 2348. AL. 6815.
120 So. Royal St., Alex., Va.

FAIRFAX COUNTY
$9,950 cozy 6-rooms, bath, modern country home, expansion attic, fully modern kitchen with all equipment, fireplace, oil heat, shade, about 4 years old. Excellent condition, 1½ acres of land, 15 miles to D. C. An excellent buy, $3,000 down, balance like rent.
$6,500
Cozy 5-room and bath bungalow, 4 years old, ½ acre land, shade and fenced. $2,000 down, balance like rent. For appointment phone Vienna, Va. 280.
WHITESELL REAL ESTATE
Oakton, Va., near Oakton School.
Closed Sunday.

FALLS CHURCH
A very desirable 2-story, 6-room brick, located convenient to shopping, transportation at door. Lot 50x255. House just remodeled. Nice living room 12x24. Move in at once for $16,450.
EASTMAN & STEELE
Realtors. FA. 2620.

FALLS CHURCH
Brick Cape Cod; 5 rooms, expansion attic, equipped kitchen, aluminum storm windows and screens; corner lot; $2000 cash, balance like rent. Price $13,200.
JUDSON REAMY & SON
1122 No. Irving St., Arlington, Va.
CH. 0800

Sale, Suburban Houses 67

VIRGINIA

GROVETON
Brick cottage; fireplace; all electric; oil a.-c. heat. 2 bedrooms. Half acre. GI financed. $13,950. VIRGINIA DAAVID WILEY, Agent, RA. 3747.

LYON VILLAGE
OPEN SAT. AND SUN. 2-5 P. M.
2716 19TH NORTH
ARLINGTON, VA.—For those who wish to enjoy the quiet seclusion of a home, situated high on a hill and in the heart of Arlington's most desired residential neighborhood, we extend our most cordial invitation. Among other distinctive features you will find 3 large porches, 2 of which are enclosed; a large living room with fireplace, fully equipped kitchen with room for breakfast service, pine-paneled recreation room with built-in bar, outside stone patio and stone fireplace; full-length mirrors in master bedroom; carpeting throughout. All this, and nearly ¼ acre of ground, partially fenced.
TO REACH: Out Lee hwy. to North Highland st., turn left to open sign.
JUDSON REAMY & SON
1122 N. Irving St., Arlington, Va.
CH. 0800

LYON VILLAGE
Four-bedroom, white brick, custom-built, consists of large living room fireplace, very large dining room, opening on screened sitting porch, 2/3 bath, sun deck, equipped kitchen; 2nd has 3 twin-size bedroom, ample closets, tile bath, shower; built-in dressing table; 3rd floor, one large, attractive room; basement, pine paneled, with built-in bar in recreation room, tile floors, fireplace, ½ bath, hot-water oil heat, winter-summer hook-up; attached garage; copper plumbing; slate roof. In a most desirable location; 2 blocks from all conveniences.

Much Wanted Lee Hgts.
is this Cape Cod. 3-bedroom brick, with large living room, fireplace, dining room and equipped kitchen, porches, 2 bedrooms and tile bath with shower; 2nd floor, one large room; basement; high ceilings; hot-water oil heat. Available. Priced right at $15,950.

WYNNWOOD
8-room Cape Cod brick, built in 1940 for present owner. Attractive living room, large sun parlor. Also large dining room, corner cupboards, attractive bedroom, and tile bath, splendid kitchen with breakfast nook; 2nd floor has 3 bedrooms, ample closets, tile bath with shower; full basement; yard entrance; hot-water oil heat. Attractive, wooded corner. This home is 3 blks. from shops, schools and 1 blk. to bus.

4-BEDROOM BUNGALOW
on corner, 125x179, in new-house condition; full basement; oil hot-water heat.
L. McGEE KING, Realtor
1561 Wilson Blvd. GL. 3273-CH. 5508.

LYON VILLAGE
4-bedroom, 2-bath brick; recreation and ½ bath in basement; large screened porch and attached garage; lovely fenced yard. Price, $27,500.
WALTARENE ROHMAN
CH. 2073 CH. 9605

NORTH ARLINGTON
New 6-room Cape Cod; bedroom and ½ bath on 1st floor; 2 bedrooms and bath, 2d floor; full basement; equipped kitchen; convenient location. Price $16,500. $5000 cash will handle.
JUDSON REAMY & SON
1122 No. Irving St., Arlington, Va.
CH. 0800

NORTH ARLINGTON
New Williamsburg two-story 3-bedroom brick house on lot 120x125. A quality home in A-1 location. Nice size living room with fireplace, dining room, kitchen and ½ bath on 1st floor; full attic with space for 2 additional rooms; basement with ½ bath and recreation room.
EASTMAN & STEELE
Realtors. FA. 2620.

NORTH ARLINGTON—3-bedrm., 2-bath brk., exc. cond., good size lot, available for immed. poss.
DES MARETS REALTY
OW. 7822 Open 'til 9 p.m. wkdays.

NORTH ARLINGTON
This lovely home is located on one of Arlington's most imposing sites, 2 blocks from transportation and shopping. The first floor contains a living room, 13 by 25, with fireplace, large dining room, kitchen, half bath and 2 porches. 3 bedrooms, full bath and sun deck make up the second floor. Third floor can be nicely arranged for 2 more bedrooms. A light full basement has a finished recreation room with fireplace, half bath and outside entrance. If you have been looking for a lifetime home don't fail to arrange an appointment to inspect this property.
SEWELL REALTY CO.
14 So. Glebe Rd. (at Lee Blvd.)
OX. 0217. GL. 1878-9574. Open Eves.

NORTH ARLINGTON
Open Sat. and Sun., 2 to 5
A lovely brick home. Large living room with fireplace, beautiful dining room, lovely equipped kitchen, screened in side porch on the first floor; 3 lovely bedrooms and tiled bath on the 2d floor; full dry basement, recreation room, laundry fireplace, half bath; laundry trays; plenty of closet space; oil heat; beautiful lot, 80x120; very reasonably priced. I consider this the best buy of the year. To reach: Drive out Washington blvd. to Inglewood st., turn right and go to 1940.
EXCLUSIVE WITH METZLER
3811 Lee Hgwy., GL. 7533
Eves. and Sundays, GL. 6593

N. ARL.—4 BEDROOMS
Bungalow, 5 rooms 1st floor, 2 rms. 2nd floor. Living room 12x29, fireplace, new house condition. Lot 125x180. Beautifully landscaped. Substantial down payment. Price $18,950. By owner. CH. 2165.

NORTH ARLINGTON
In beautiful Dominion Hills on Wilson blvd. Fast direct route to Pentagon and downtown. Modern prewar, all-brick home on fine lot with large inclosed rear yard 6 spacious bright rooms, tile bath, full basement; abundant closet space. Owner has purchased larger home; must sell, $15,500. Call Mr. Rees, CH. 5883.
Frank S. Phillips DI. 1411

N. ARLINGTON
OPEN SUNDAY AFTER 1 P. M.
If you are looking for a brick home with bedroom and bath on 1st floor in a better neighborhood see this Sunday. There is also living room with fireplace, dining room, very attractive kitchen and glassed-in sun porch on the 1st floor. In addition to the bedrooms mentioned above there are 2 large bedrooms and full bath upstairs. The house is in beautiful condition and situated on a lot 75x200. Full basement, gas hot-water heat. Considerable cash required. To Reach: Out Lee hwy. past Glebe rd. to Florida st., right on Fla. st. to 26th st., turn left to No. 5274 and open sign. Exclusive with
KATHARINA M. POSNER
CH. 1049. Eves. GL. 3893.
Office Closed Sunday.

OAK HAVEN—FALLS CHURCH
Ranch-Type Bungalows
Solid Masonry
On ½-acre lot, in beautifully wooded section. Large living room with fireplace and picture window; very attractive dining room, fully equipped kitchen with Beautycraft cabinets and G.E. 8-ft. refrigerator, tile bath and 3 large bedrooms. Full basement with half bath, and large attic with unlimited storage space; gas a.-c. heat. Priced at $15,950.
Lee hwy. to Fairfax dr., turn right and continue on Fairfax dr. as it becomes Lincoln ave., straight on Lincoln ave. to Meridian ave., turn right to "open" house.
Larchmont Corp., Builders
FA. 4501.

PINE RIDGE
New Cape Cod brick home on acre of ground in one of the better residential sections near Annandale. Contains 7 rooms, tiled bath, all modern kitchen, basement and built-in garage. Splendid construction. This home is really very attractive. You must see it to appreciate the value. Priced $19,950.
To reach: Go out Columbia pike to Annandale straight ahead on No. 236 for about 3 miles, then turn right at open sign.
EASTMAN & SEAY
REALTORS. FA. 2620.
Open Sat. and Sun. 1 to 6 P. M.

SOUTH ARLINGTON—New bungalow, close to schools and transportation; large living room, dining room, kitchen, 2 bedrooms and tile bath on 1st floor; inside and outside entrance to full basement; expansion attic. Priced to sell. MILTON G. SMITH, 4219 Wilson blvd. OW. 7200.

SOUTH ARLINGTON
Near Arlington Hall. Lovely corner lot, 105x125; near bus. Attractive 5-room bungalow; full basement; oil hot-water heat. Detached garage; $13,500.
ELIZABETH W. ROSEN
OW. 1877

VIENNA
2-bedroom, pine paneled bungalow; oil heat. Large lot. $7950. VIRGINIA DAAVID WILEY, Agent, FA. 3747.

WAVERLY HILLS
OPEN 2 TO 6
This lovely home situated on a large corner lot has that extra pine paneled den and ½ bath on 1st floor There is a bright sunny living room with wood burning fireplace, full dining room and modern equipped kitchen, the home is further enhanced with 2 lovely twin bedrooms and full tile bath upstairs; full basement (outside entrance) with oil automatic heat. Our salesmen are sold on this home. You will be too. Total price $17,500 with excellent terms. Call Sian Snidow, with
LES FARNUM
OW. 1004. Eves. AL. 7682.

Sale, Suburban Houses 67

VIRGINIA

SOUTH ARLINGTON
6-room Cape Cod, convenient to elementary and junior high schools, shopping center and bus. $5,000 cash required. Price, $20,500.
JUDSON REAMY & SON
1122 No. Irving St., Arlington, Va.
CH. 0800.

WEST FALLS CHURCH
New frame house, containing 3 bedrooms, tile bath, large living room with fireplace, dining room, equipped kitchen; full basement; automatic heat; close to parochial and public schools, transportation, shopping, etc., $12,650. Terms to suit purchaser.
COFFEY REALTY
FA. 3632. FA. 7843.

"FIRST TIME OFFERED"
Truly livable brick bungalow, in heart of No. Arlington, close to shops and bus. Do you favor outdoor entertaining? This features a lush lot 174 feet deep. You'll be pleased with living room and fireplace, dining room, 2 bedrooms and colored tile bath; equipped kitchen and large attic; full basement, oil heat. Real value at $15,500.
THE BRANT COMPANY
2334 WILSON BLVD.
GL. 4216 or OX. 0520

Open 2 to 6 Sat. and Sun.
977 N. LONGFELLOW—Furnished house; air officer transferred abroad, must sell immediately his lovely 3-bedroom house; this home with fireplace is in immaculate condition and so is the attractive new furniture and rugs. Only 5 months old. Excellent neighborhood. To inspect call ASK-US REALTY CO., OX. 2659, GL. 1252.

WAVERLY HILLS
Prewar brick on large wooded lot. 5 well-arranged rooms and tile bath on 1st floor; 2nd floor consisting of 2 large rooms and tile bath, make an unusually attractive apt., now rented at $100 per month. Added features include fireplace in living room, full basement with outside entrance, copper plumbing, detached garage, and beautifully landscaped grounds, excellent terms and early possession. Shown by appointment only.
WILLIAMS REALTY CO.
3806 Wilson Blvd. OW. 6161 till 9 P. M.

WESTOVER
Semidetached brick, 5 rooms, tiled bath, recreation room; beautifully located. Price, $15,850. Call GL. 6385.

WAYCROFT
Walking distance of Arlington Hospital; distinctive Williamsburg colonial; foyer entrance, center-hall plan; huge living room, fireplace and connecting screened porch; full-sized dining room, large kitchen on 1st floor; 3 bedrooms, storage; tile bath on 2nd floor; full basement; oil hot-water heat; large landscaped and shaded lot.
Real Estate Service, Inc.
Lee Highway at Glebe Rd.
GL. 0561-OX. 2585.

OFFICE or commercial zoning if desired. 1000 Prince st., Alexandria, Va. Well-built corner brick, near hospital, living room 30x12 with fireplace, dining room and kitchen, each 15x12; ½-bath; 2d floor, 4 rooms and bath. Priced to sell.
Open 1 P.M. 'til Dark
Sat. & Sun.
R. L. Rhine Realty Co.
607 Prince St., Alexandria, Va.
TE. 8426
Eves., AL. 6911, AL. 3852, TE. 4168

OPEN SUNDAY 12 TO 6
Another new bungalow on ½ acre, full basement, oil heat. Directions: 5 miles south of Alexandria on Route No. 1, turn right at our sign this side of Gracias Coffee Shop, go 2 blocks, turn left to our open sign.
Curtis E. Martin, Realtor
TE. 2348. AL. 6815.
120 So. Royal St., Alex., Va.

2-STORY BRICK HOME
in excellent condition, near King st.; contains nice living room, full size dining room, large equipped kitchen and full bath on 1st floor; 3 bedrooms, inclosed sleeping porch and full bath on 2nd floor; screens, basement, h.-w. heat; house newly decorated. Full price $14,000, terms can be arranged.
AL BAKER & SON, INC.
REALTOR
116 So. St. Asaphs St., Alexandria, Va.
AL. 6644. TE. 7343. AL. 6645.

THIS HOME
scaled to pleasant living, is big enough for relaxing comfort, i.e., 14x21 living room with fireplace, 14x14 dining room, very large equipped kitchen, full wide center hall, side porch full width of house, 3 family bedrooms, colored tiled bath and sun deck up; full basement, oil heat, attached garage. Cape Cod, prewar brick construction, located on a very fine level fenced corner lot overlooking surrounding Arlington. You show us another home like this for $18,500!
THE BRANT COMPANY
2334 Wilson Blvd. GL. 4216, OX. 0520

½ BATH ON 1ST FLOOR, 2-car garage, center hall brick home, 24 ft. living rm. with fireplace, 18 ft. din. rm., 3 bedrms., 2 of them 18 ft. long, exc. neighborhood, 5 mins. to Pentagon and downtown. ASK-US REALTY CO., OX. 2659. GL. 1252.

FOR FINER VA. PROPERTY CALL
EDWARDS REALTY
KE. 5855. KE. 5811.

QUAINT OLDER HOME
of over half acre of beautiful ground with new streamlined kitchen, liv. rm., firepl., den, din. rm., 2 bedrms. and bath, oil heat. The daintiness and unusual coziness plus ideal location makes this an outstanding buy. $16,950.
M. L. ALVIG, CH. 1901.

IMMEDIATE POSSESSION
Brick bungalow with 4 bedrooms and tiled bath, liv. rm., fireplace, din. rm., large equipped kit., full basement, oil heat. Lot 50x150. Close to schools and shopping center. $14,950.
M. L. ALVIG, CH. 1901.

1016 N. LARRIMORE,
ARL., VA.
OPEN TODAY 2-6
Beautiful Dominion Hills. Modern prewar all-brick home with 6 spacious rooms, tile bath, full basement, oil heat; excellent lot with large inclosed rear yard. Off Wilson Blvd, fast direct route to downtown and Pentagon; $15,500. Call Mr. Rees, CH. 5883.
Frank S. Phillips, DI. 1411

Open 2 to 6 Saturday and Sunday
4-BEDROOM—$13,500
located close-in on corner wooded lot. Vacant and excellent buy. 3103 S. 13th st. Directions: Columbia pike to So. Highland, left 2 blocks to "Open" sign. See Real Estate display section Sunday.

OPEN 2 to 6 Sat. and Sun.
See our new 5-room California ramblers under construction. Foyer entrance center hall, large living room with fireplace, 2 master-sized bedrooms, plenty of closets, de luxe dream kitchen, many other custom features. Directions—Lee hwy. to N. Illinois st., left 2 blocks to 23d and "Open" sign.
M. Pomponio & Sons, Inc.
OW. 9450. GL. 7653.

OPEN 2 Until Dark Sat. and Sun.
Home designed for living. Entrance hall that says welcome; huge living room with woodburning fireplace and Colonial mantel; enter large den through wide arch supported by white columns, dining room large enough to entertain 12 guests, a modern kitchen that you will know a wife planned. 2d floor has master bedroom with huge walk-in closet and full tile bath, 2 more large bedrooms and another tile bath. 3d floor has 2 completely finished rooms, full basement, maid's room and ½ bath; garage to house the largest car without being crowded. Lot is large, level and beautifully landscaped. Price only $22,750. Directions—Drive out Lee blvd. to Seven Corners, right on Hillwood ave. to 807 and "Open" sign.
Real Estate Service, Inc.
Lee Highway at Glebe Rd.
GL. 0561. OX. 2585.

ARMY-NAVY COUNTRY
CLUB AREA
adjacent to lovely Oak Crest in Alexandria, 5 minutes to Pentagon Bldg., all-brick Colonial, has large living room with fireplace, dining room, modern kitchen and 3 bedrooms, tiled bath; all copper plumbing; large lot; early occupancy. We believe this to be a most unusual value. Shown by appointment, and we suggest you hurry.

ARLINGTON FOREST
Most desired section in Arlington, for military personnel. Colonial brick, 6 rooms, concrete side porch; immaculate condition; oil a.-c. heat; wooded lot. This lovely home is worth your immediate inspection.

CHARMING CAPE COD
On a beautiful landscaped lot; large living room with fireplace, dining room, modern kitchen with breakfast nook, bedroom and bath; 2d floor, 2 bedrooms and full bath, master bedroom with double closet opening onto a sun deck; oak doors throughout; excellent condition; recreation room with bar and workshop in knotty pine; ½ bath, laundry room, clean gas a.-c. heat; lot 65x135. Shown by appointment only.

NEAR PENTAGON
5 rooms, attached brick home, fireplace in living room, half bath in the basement with outside entrance; in excellent condition. To inspect call
JOHN B. MILBURN
OW. 7978 1210 Lee Hwy. OX. 1304

Sale, Suburban Houses 67

VIRGINIA

SLEEPY HOLLOW
Designed for abundant living, gloriously spacious-pillared brick Colonial on large wooded homesite; 3 large bedrooms, 2½ baths, 3 fireplaces, first-floor den or bedroom, huge screened living porch, shaded by lovely pines; many closets, full attic, sun deck, recreation room, hot-water oil heat, copper gutters, downspouts and water pipes. Generous allowance to complete interior decorating. Ideal place for children; school bus at door. Substantial cash required.
CAROLYN CUFF
Exclusively
CH. 4034 and FA. 1163

Desirable Arlington Home
A cheerful home, better than new; it is built of best prewar materials, insulated, weatherstripped. On 1st floor there are 5 rooms, bath, big closets, large glass-inclosed sleeping porch, large pantry, and Colonial-style front porch with pillars, and bright new awnings. On 2d floor, 2 semifinished rooms. Large bright basement with automatic oil hot-water heat, automatic domestic water heater, incinerator, inside and outside entrances; beautifully landscaped lot 75x120 ft. containing many rare plants and flowers; roomy garage; near shopping center and bus; 10 minutes from downtown Washington; early possession. Price, $16,500, with substantial down payment.
RALPH CRAIN, CH. 3239, GL. 8733

NEW ENGLAND
brought to Va. by the builder of these high-quality Cape Cod homes! Heavy slate roof, limestone entrance and fireplace mantel. Youngstown electric kitchen has fluorescent lighting. Downstairs den or bedrooms and half tiled bath; 3 large bedrooms and tiled bath up. Full basement has porcelain laundry trays, half bath and gas heat; located in Alexandria "on the hill;" near Army and Navy Country Club. Complete information at
THE BRANT COMPANY
2334 WILSON BLVD.
GL. 4216 or OX. 0520

MODIFIED RAMBLER
This custom-built brick home with Vermont slate is a rarity on today's market; very desirable floor plan comprising living room 14x24 with fireplace, dining room, equipped kitchen, hall to connecting bedroom and full bath on the 1st floor; breezeway to garage; on the 2d floor, 2 spacious bedrooms, each with double closets and another bath; full light basement, automatic heat, copper plumbing, outside entrance, etc.; lot 52x110; in a very exclusive N. Arlington location.
MANNAS REALTY CO.
2116 Wilson Blvd. GL. 2784-OX. 2784.

$12,950
3-bedroom brick colonial center hall plan; living room with fireplace; family-sized dining room; large kitchen; full basement; ½-acre; excellent financing.
Real Estate Service, Inc.
Lee Highway at Glebe Rd.
GL. 0561-OX. 2585.

OPEN TODAY, 1 TO 6 P.M.
2301 GEORGE MASON DR.
You'll be glad to learn of this immaculate stone front brick Colonial. Its spacious cheerful first floor is well arranged into living room with fireplace, ample dining room, good sized equipped kitchen, and a lounging porch on the East side. There are 3 good bedrooms and a tiled bath upstairs. The basement boasts a finished recreation room, ¾ bath, oil heat, and an outside entrance. The almost level lot has 10,000 sq. ft. and commands the subdivision entrance, all for only $18,500. Substantial cash required.
To reach: Lee Highway past Glebe rd. to Florida st., right to open sign.
BICKLE & MAY
2420 Wilson Blvd. GL. 2056, OX. 1733.

POPULAR DEMAND
Created this home! Bedroom and full tile bath down, 2 bedrooms and tile bath up; beautiful liv. room with fireplace, dining room and kitchen. Full bsmt., gas heat. All the latest gadgets including electric garbage disposal. Brick construction. Aurora Hills area. Move in tomorrow with $4000 down.
THE BRANT COMPANY
2334 Wilson Blvd. GL. 4216, OX. 0520.

DUPLEX
2 separate apts.; each has living room, dining room; equipped kitchen; 2 bedrooms, tile bath and screened porch; basement; oil hot-water heat, level lot, conveniently located. Price only $18,500, $4000 cash required.
Real Estate Service, Inc.
Lee Highway at Glebe Road
GL. 0561-OX. 2585.

Brick and Stone Colonial
in desirable Lorcom Lane section. In immaculate condition with oil painted walls in soft modern hues and beautiful floors. It presents a most inviting appearance. Terraced lot. Garage, recreation room. Priced to sell at $21,000.
ELIZABETH W. ROSEN
OW. 1877

"IN PERFECT TASTE"
Adorable de luxe brick bungalow—in one of North Arlington's finest locations, near Glebe rd.! Very large rear screened porch, overlooks fenced wooded yard; very beautiful living room with fireplace, dining room, equipped kitchen, 3 bedrooms, tiled bath; full basement, oil h.-w.h.; attached garage. No home like it at $16,850!
THE BRANT COMPANY
2334 WILSON BLVD.
GL. 4216 or OX. 0520

10 ACRES LEVEL LAND
Mostly cleared; long frontage on good gravel road; within sight of paved highway and public school, adjoining small town in Fairfax County, 15 miles from Wash.; old home burned, but good outbuildings can be converted into temporary home. Price, $3,500. Phone GE. 7037.

SERVICE PERSONNEL
My 19 years of real estate experience—most of it sandwiched in between service in 2 wars is yours for the asking if you want individualized service in purchasing a suitably priced home for your tour of duty here. Just call LELAND D. BRECKENRIDGE, Realtor-Manager, Real Estate Dept., HOLDEN & CO., INC., AL. 2200; eves. and Sun., TE. 3775.

ATTENTION
$37,500
I am a beautiful white rambler situated on an acre lot in a grove of cedar trees, built on 3 levels and contain 6 rooms of unusual proportions; 2 baths, a recreation room, hot-air heat, oil burner; a 2-car garage and many other appointments that make for better living; all under a slate roof. I was built by master craftsmen, and invite your inspection through my agent—the
Geo. H. Rucker Co., Realtors
1403 No. Courthouse Rd., Arlington, Va.
OX. 0197

24 ROOMS, 4 baths; ¾-acre; direct from owner; lovely old southern home with upper and lower verandas overlooking lovely grounds; 5 min. from Key Bridge; oil h.-w. heat; the rooms are large and sunny; this property is suitable for an organization, school or guest house. Present income, $1,000 per mo. Mrs. Jenkins GL. 8910.

3-Bedroom Brick—$13,950
GAS HOT-WATER HEAT
Close in, convenient to frequent bus, schools and shopping center. On lot 50x110, fenced; featuring 6 good-sized, cheerful rooms and bright, dry basement; with living room, dinette and equipped kitchen on 1st floor; 2 bedrooms and tiled bath, ½ flight up, with large third bedroom and storage space on 2nd floor. Copper plumbing, rock wool insulation, combination screens and storm windows. Excellent financing with 4% mortgage. Immediate possession.
DICK BASSETT, REALTOR
CH. 5057. CH. 4311.

BY OWNER
5.71 acres at new Shirley hwy. cloverleaf in Lincolnia, 4 miles west of Alexandria, 10 minutes from Washington; 6-room and bath, 3-bedroom frame house with full basement; large lawn, beautiful shrubbery, garage, chicken house and other outbuildings; Myers automatic water system, Hot Point electric water heater, pipeless furnace, 8 cu. ft. refrigerator, Philgas stove; about 2 acres beautiful timber with plenty of dogwood, spring, ideal place for swimming pool; churches and fine new grade school only few blocks away; land all fenced; owner leaving State; if sold in next 30 days, cash price $17,500; shown by appointment. AL. 6318.

SHANGRI-LA
Wide green velvetly lawn and old trees. Only very few properties offer so much exclusive privacy and seclusion and so much beauty, right in the heart of East Falls Church, Arlington County. Featuring 4 bedrooms and 2 baths upstairs, den and powder room. A kitchen which is any woman's dream come true. Oil heat. Garage. $22,500.
M. L. ALVIG, CH. 1901

$23,500—4 bedroom, 2-bath Colonial on lot 125x250 with many fine oak trees and large garden space; a rural setting, close in near country club, 2 blocks to bus, 20 minutes from Washington; an older home recently modernized and redecorated, complete with oil h.-w. h.; 2 electric kitchen, beautiful center hall with winding stairs, large rooms with 11-ft. high ceilings and 3 fireplaces.
DICK BASSETT, CH. 5057

4 BEDROOMS
1½-story Cape Cod brick, 3 bedrooms up, 2 down, plus complete apartment in basement and 2-car garage. $18,000. Substantial cash. Possession 60 days.
CORNELIUS J. WEETMAN
OW. 0448. GL. 5296.

THESE ARE SCARCE
3-bedroom brick bungalow, plus sewing room. Oil heat, garage, prewar construction. Wilson blvd., bus. $12,950.
J. FULLER GROOM REALTY CO.
OX. 4487.

Continued on Following Page.

## Sale, Suburban Houses 67

VIRGINIA
Continued From Preceding Pag.

**6-ROOM COLONIAL**
$13,500
Large living room with fireplace, dining room, equipped kitchen, 3 bedrooms and tiled bath, full basement; oil a.-c. heat. A lovely brick and frame home on a level ½ acre lot. 1 block to bus transportation. $2800 cash. Exclusive with
LYON PARK REALTY
2519 Wilson Blvd. OW. 5200.

**$15,500**
4 BEDROOMS—1½ ACRES
Pleasantly situated in the shade of large oak trees, this house has an entrance hall, living room with fireplace, dining room, kitchen with postwar range and refrigerator, and a large pantry on the 1st floor; there are 4 bedrooms, all with cross-ventilation, and bath on the second floor. The outbuildings include a stable, chicken house and tool house. The land is fertile and invites gardening. 13 miles from Washington; $4000 down.
MASON HIRST
ANNANDALE, VA.
(At the end of Columbia Pike)
Phone FA. 7447. Closed Sundays.

**"CLASS WILL TELL"**
Sturdily built with an eye to beauty and comfort, this brick home emphasizes unusually large bedrooms (three) and closet space on 2d floor, plus colored tile bath; spacious living room with fireplace, dining room, equipped kitchen and tiled half bath down; full basement, oil heat and attached garage. Valuable, close location and priced for immediate sale at $18,950.
THE BRANT COMPANY
2334 WILSON BLVD.
GL. 4216 or OX. 0520

**ENGLISH BRICK**
$2500 DOWN
Located choice North Arlington neighborhood and consisting of large living room with fireplace, dining room with bay windows, large equipped kitchen, bedroom and bath, first floor. 2 large bedrooms and bath, second floor. Full basement with oil h.-w. heat. Built-in garage. The ideal home.
LYON PARK REALTY
2519 Wilson Blvd. OW. 5200.

**111 SOUTH KENSINGTON**
ARLINGTON, VA.
OPEN SAT. & SUN. AFTER 1
WEEKDAYS AFTER 3
A modern new home, entry hall, spacious living room with fireplace, dining room, side porch, kitchen with deluxe cabinets. Fully equipped and spacious. 3 lovely bedrooms, 2 tiled baths, full basement with air-conditioned heat. Just off Lee blvd. on a large wooded lot. This house was designed with comfort and pleasure in mind. Price, $18,500.
DIRECTIONS—ACROSS MEMORIAL BRIDGE, FOLLOW LEE BLVD. TO SOUTH LEXINGTON ST. TURN LEFT AT SIGN (GLEN CARLIN), 2 BLOCKS TO 2D PL., LEFT AGAIN TO SO. KENSINGTON AND HOUSE. MR. HOLMES, EM. 6535.
PAUL P. STONE, Realtor
NA. 7379

**BRICK COLONIAL**
3 bedrooms, 1½ baths, large living room with fireplace, dining room, large kitchen with the finest equipment, and side porch. This home has many attractive features, including ½ bath on 1st floor, carpet on living room floor and stairs, excellent financing and early possession can be had.
WILLIAMS REALTY CO.
3806 Wilson Blvd. OW. 6161 till 9 P. M.

**LIVIN' IS EASY**
In this new brick Colonial with a 3-bedrm. and tiled bath 2d floor plan; living rm. with fireplace, dining rm., equipped kit. on 1st floor; gas air-conditioned heat, storage attic; close to shopping, ½ block to transp. For complete information consult
THE BRANT COMPANY
2334 Wilson Blvd. GL. 4216, OX. 0520

**THEY ARE DIFFERENT**
There is nothing like them in metropolitan Washington. 2-3-4 bedroom, 1-2-3 bath. Call.
MILTON G. SMITH
4319 Wilson Blvd. OW. 7200.

**BRICK BUNGALOW**
Open Sat.-Sun., 1-6 P. M.
3 bedrooms with expansion attic, full basement, oil a.-c. heat, good financing, 1st trust 4%. Call early as the price is right. Directions: Out Washington blvd. to East George Mason dr., turn left to 108 and open sign.
HALL REALTY CO.
EXCLUSIVE AGENTS
COURTHOUSE SQUARE, ARLINGTON
CH. 5858, OX. 1007; nights, TE. 4938

**NEAR ARMY-NAVY COUNTRY CLUB**
IN THE HEART OF OAKCREST
Beautiful 5-bedroom, 3-bath custom brick home; 24-foot living room with real fireplace, grand side screened porch with view of beautiful shrubbery and flowers, dining room 14x17 with china closets, large equipped kitchen (bedroom or den and tile bath on 1st floor); 2d floor, master bedroom 13x22 with fireplace and wealth of closet space, 3 other large bedrooms, cedar-lined closets and tile bath; full basement with recreation room, bath, outside entrance, gas a.-c. heat, copper plumbing, attached garage, large landscaped lot. Priced for immediate sale. Early possession.
FRED J. GEORGE, Realtor
2173 N. Glebe Rd. GL. 6777, OX. 0141

328 FOREST DR., restricted Broadmont sec., Falls Church, Va.; near bus; beautiful rambler, frame and brick; garage att.; spacious corner lot; 2 bedrooms; pine-paneled den in basement suitable for bedroom; 1½ baths, living, dining, kitchen, gas heat; Inc. Oct., '47; best construction; owner leaving city. Inspection 1-5 p. m. only. FA. 3692. $23,500.

**4 Minutes From Pentagon**
English brick, beautifully built in '38. Large living room, fireplace, dining room, equipped kitchen, screened porch, 1st floor lav.; 2nd floor, 3 bedrooms, including very large master bedroom, full tile bath, basement with separate rec. room; quiet established Arl. section, $18,950. Substantial cash.
ARFAX REALTY
727 Lee Hgwy. FA. 1450-CH. 9217

**$8750**
Five-room 2-story masonry house, 2 bedrooms and bath, living room, dinette, equipped kitchen, utility room; coal heat. Vacant; possession with substantial cash. Call Sunday. KE. 6312.

**Bungalow in Plymouth Haven**
on Fort Hunt rd., excellent condition; 2 bedrooms on 1st floor, one on 2nd; full tile bath, garage, utility room, lot 78x300. Price, $12,200. Exclusive with
CHAUNCEY & CLARKE
Realtors—Insurers
333 King St., AL. 5220, OV. 3232.
Eves. & Sundays, TE. 3918, TE. 3893.

**BUNGALOW—$8,450**
CHANTILLY, VA.
Beat the high cost of living by growing your own garden on this half acre productive lot. This Cape Cod bungalow has just been completed and consists of living room with open fireplace, spacious kitchen, 2 bedrooms, bath unfinished attic, full basement, oil heat. Anyone desiring a nice little home at a reasonable price and not objecting to a little distance. Should see this home by all means. Reasonable terms for GI.
SMITH REAL ESTATE CO.
CH. 8007. GL. 0484.

BRICK BUNGALOW, 20 minutes from Washington, $1500 down. 5 rooms (2 bedrooms), hardwood floors, oil heat. J. T. Moton Realty, OV. 5900.

BUNGALOW, GROVETON—$1000 down. Open Sat. and Sun., from 1 to 5. 141 West Groveton st., Groveton, Va., off No. 1 highway. 5 rooms (2 bedrooms), hardwood floors. Lot 72x100. J. T. Moton, OV. 5900.

**FOR SALE BY OWNER**
Save realtor's commission. Transferred after buying new house. Modern brick Cape Cod, large liv. rm., din. rm., kit., 2 bedrm., tile bath; full basement, lge. unfinished 2d floor. Auto. oil a.-c. heat. On bus line. Excel. neighborhood. Payments to suit buyer, $13,500. Drive by 121 E. Marshall st., Falls Church. Call FA. 7430. Absolutely no brokers.

**$1,000 DOWN**
and move into this well located year old bungalow. A most usable porch gives entrance to living room, off of which a hall leads to 2 bedrooms and full tile bath. Full dining room and fully equipped kitchen make up the first floor plan. Stairs to attic. Full light high basement; gas a.-c. heat. Aluminum storms and screens. Convenient in location lends to its desirability.
SEWELL REALTY CO.
14 So. Glebe Rd. (at Lee Blvd.)
OX. 0217. GL. 1878-9574. Open Eves.

**Bungalow With an Income**
is offered you with 4 bedrooms, bath, comfortable living room, dining room and equipped kitchen on one floor. Full basement with an apartment—separate entrance. Income of which will almost take care of your monthly payments. Very convenient to transportation, close to Clarendon. Nice wooded lot. Shown by appointment.
SEWELL REALTY CO.
14 So. Glebe Rd. (at Lee Blvd.)
OX. 0217. GL. 1878-9574. Open Eves.

## Sale, Suburban Houses 67

VIRGINIA

**BEDROOM AND BATH ON 1ST FLOOR**
Plus nice living room with fireplace, full dining room with excellent equipped kitchen, large basement, 2 bedrooms and tile bath upstairs. Close-in North Arlington location; outstanding value at $16,500.
ARLINGTON REALTY CO.
2204 Wilson Blvd. GL. 1900, OX. 4123.

**COUNTRY GENTLEMAN**
6 acres of beautifully rolling woodland, 30 minutes drive from D. C., one mile from historic Mt. Vernon. Attractive 6-room rambling bungalow with all modern conveniences. 2-car garage with servant's quarters above huge living room with open fireplace. This is truly a lovely country home and sensationally. Priced at $21,500.
V. WARD BOSWELL
220 S. Washington St.
AL. 2616. TE. 7721.
Eves. 'til 9 P. M. TE. 5541 or AL. 7820.

**BEDRM. PLUS HALF BATH**
on 1st floor in this delightful North Arlington Cape Cod home; 2 bedrooms and full tiled bath up; smartly papered living room and dining room; screened porch; a full basement, gas heat and fireplace; rustic, wooded area; $16,500.
THE BRANT CO.
2334 Wilson Blvd., Arlington, Va.
GL. 4216 or OX. 0520

**OPEN 12 TO 5:30 SAT. AND SUN.**
805 CHETWORTH ST., ALEX., VA.
Brick and stone, living room, dining room, equipped kitchen, 2 bedrooms, tile bath, full basement, recreation room. Fenced yard. Directions—Out Mt. Vernon blvd., 1 block north of circle, turn west on Bashford lane, then follow our signs.
Exclusive with
CURTIS E. MARTIN, Realtor
120 So. Royal St.
TE. 2548. AL. 6815.

**For the Country Minded**
Modern 4-room frame house; 2 porches, hardwood floors, plastered walls, attic space, half basement, coal heat. 1-car garage with 3 additional outbuildings. 1½ acres already planted in potatoes and strawberries. Good well. Close to school, stores and bus service. Located on good road, 5 miles from Falls Church. $5500. For information call KE. 6312 after 7 p. m.

**NEAR TYSONS CORNER**
Suburban home with ½ acre, this new bungalow includes living room, dining room, kitchen, 2 bedrooms, hall and full bath on 1st floor; ½ basement, stairway to an expansion attic. Oil h.-w.h. Immediate possession. $12,500. Exclusive with
EASTMAN & STEELE
REALTORS Falls Church 2620

**THIS ATTRACTIVE AND UNUSUAL HOME**
Close to all conveniences, including schools, shopping, bus and also very close to Pentagon Building and Navy Annex. 3 lovely bedrooms and bath plus large center hall downstairs, nice living room, china closet space in dining room, large kitchen with adjoining utility room, venetian blinds included; 3 large porches, basement for h.-w. h., unit, large lot with ample shade and shrubs. In addition to all the above features there is a guest home and play room on rear lot. Priced for immediate sale at $15,750, with approximately $11,000 worth of financing already on property.
ARLINGTON REALTY CO.
2204 Wilson Blvd. GL. 1900 OX. 4123

**EXCLUSIVE**
NORTH ARLINGTON LOCATION
3 bedrooms and 2 tiled baths upstairs; 24-ft. living room, formal dining room, large equipped kitchen, including exhaust fan; side porch; 1-car attached garage; full basement with ½ bath; slate roof; copper plumbing, copper guttering, Venetian blinds—the best of everything.
ARLINGTON REALTY CO.
2204 Wilson Blvd. GL. 1900, OX. 4123

**BREAKFAST BAR**
features this brick bungalow at $14,950, near Army-Navy Country Club. You'll appreciate the quality construction offered in this 2-bedrm., tile-bath home, liv. rm. with fireplace, combination kit.-dinette, full basmt., gas heat, slate roof. For further details call
THE BRANT COMPANY
2334 Wilson Blvd. GL. 4216, OX. 0520

**PAIR OF ACES**
No gamble at all. Make an appointment to see these 2-brick bungalows; 5 large, well-planned rooms on 1st floor; large unfinished 2nd floor, full basement; large level lot; 1 block to good bus transportation.
Real Estate Service, Inc.
Lee Highway at Glebe Rd.
GL. 0561-OX. 2385.

**CONVENIENT PENTAGON**
Close to excellent bus transportation, schools and stores. Selling in the $12,000 bracket. A 5-room bungalow with living room, having fireplace, dining room, large equipped kitchen, 2 bedrooms and bath, stairway to 2 additional rooms in attic; full basement, oil heat; front screened porch.
MANNAS REALTY CO.
2116 Wilson Blvd. GL. or OX. 2784

**YOUR FRIENDS**
will not have a home like yours when you live in this beautiful bungalow with large beamed living room, fireplace, of course, knotty pine dining room, kitchen and 2 large bedrooms with lighted closets each, tiled bath; 2d floor finished attractively with built-in bunk beds, apartment in basement, large living room, bedroom, kitchen and bath. Rents for $80 a month, or would make lovely recreation room, with maid's room and bath. Don't fail to see this home. Large fenced lot with outside fireplace and meandering stream. To see, come to
MANNAS REALTY CO.
2116 Wilson Blvd. GL. 2784-OX. 2784.

**MONEY TALKS HERE**
Income $650 month with ½ in operation, service station, 2 restaurants, 4 apts., 12 new masonry cabins, all new. On No. 1 highway (Richmond highway), south of Woodbridge, Va. Ill health forces this on the market and priced for quick sale. Well worth investigating, brokers protected.
MILLS REALTY CO.
Annandale, Va. FA. 7387.

**FASCINATING**
For only $1,750 cash you can own this intriguing 6-level brick semidetached home in a convenient South Arlington location; living room, dining room, equipped kitchen, 2 bedrooms and bath comprise 4 levels, basement and another useful room comprise the other 2 levels; gas h.-w. heat; immaculate condition throughout; $8,300 1st trust now on property, total price $11,450. For inspection, call
BICKLE & MAY
2420 Wilson Blvd., GL. 2056, OX. 1732

**An Excellent Colonial Brick**
Prewar materials throughout. One owner since construction; has taken considerable pride in his home. On the 1st floor there is a large living room with fireplace, den or sun room off living room, large dining room, equipped kitchen and 3 nice sized bedrooms and tile bath on the 2d floor. There are several outstanding features in this home not found in the usual home. It is equipped throughout with steel double hung windows, insuring a minimum in upkeep. Attic fans keeps the house cool during the hot nights of Washington summer months. Thoroughly insulated and weatherstripped. Full basement, ½ bath, oil heat, with 1,000-gallon underground storage tank; outside entrance to basement. Detached brick garage with overhead doors, concrete driveway, and an automatic washing machine is included in the price, which is right at $19,200.
JNO. J. LOFLIN
Loflin Bldg. 2420 Wilson Blvd. GL. 4312

**PLEASE BUY ME**
I am an attractive brick home approximately 8 years old, situated on a nice corner lot located in a well-planned community with good bus service, schools and shopping. I will make you proud to own me, as you will have all the comforts of living. Nice living room with fireplace, entrance to side screened porch, full-sized dining room, 2 bedrooms, full tile bath, very large equipped kitchen on 1st floor. Can assure you of approximately $110 month income from 2nd floor which has 3 more rooms; full basement, gas h.-a. heat, work shop and so many other nice features. For a price of $19,950. So if you want to see me, call my exclusive agent,
AL BAKER & SON, INC.
REALTOR
116 South St. Asaph St., Alexandria, Va.
TE. 7343. AL. 6644. AL. 6645

**NICEST AND NEATEST**
brick bungalow we've seen yet, $12,950; $52.79 monthly payments on $9500 4% trust. Bright living room, with fireplace, 2 bedrooms, full basement, expansion attic with dormers, beautiful fence, yard.
ARFAX REALTY
FA. 1450. CH. 7550.

**MOST ATTRACTIVE**
4-bedroom, 2-bath English-type brick home; 2 bedrooms, bath and ample storage space 2nd floor; 2 bedrooms, bath, living room, dining room, modern kitchen, glassed-in porch on first floor. Finished recreation room, oil hot-water heat, laundry in basement with grade entrance at rear. Beautifully landscaped lot with large maple shade trees, detached garage; approximately ¾ acre of land located in center of Falls Church, Va. One block from bus stop, church, stores, school and movie.
An ideal location for physician desiring office-residence combination.
This property is in immaculate condition and owner-occupant will give possession May 1st. Open for inspection Saturday and Sunday. To reach: Drive out Lee hwy. to Falls Church, Va. Our sign on property, 246 N. Washington st. (Lee hwy.).
SEE IT TODAY
M. E. CHURCH, Realtor
118 West Broad Street
Falls Church 2360.

## Sale, Suburban Houses 67

VIRGINIA

**BRICK CAPE COD**
Arlington—2-bedroom and bath on 1st floor, partly finished 2nd floor, full basement, oil h.-w. heat, fireplace; unusually convenient location; moderately priced.
BUCKLEY & BUCKLEY
4617 Lee Highway. CH. 4112 Until 9.

**5-ROOM BRICK—$11,950**
CORNER LOT FENCED
This 2-story semidetached home has a nice living room, dining room and modern equipped kitchen on 1st floor, with 2 good bedrooms and tiled bath on 2d floor; a large, dry basement; oil heat; yard fenced; $7,800 FHA mortgage with monthly payments $59.50, including taxes. Prompt possession.
DICK BASSETT, REALTOR
CH. 5057 CH. 4311

**"ORIGINALITY"**
WAS USED in the floor plan of this new home" near Aurora Hills. On first level are living room with fireplace and picture window, dining room, equipped kitchen; on 2d level are 2 master bedrooms and tiled bath; up a few steps to 3d level, which has large bedroom and tiled bath. Full basement, gas heat; attached garage; slate roof; unusually beautiful. $23,750.
THE BRANT COMPANY
2334 WILSON BLVD.
GL. 4216 or OX. 0520

**$4,000 CASH DOWN PAYMENT**
buys two new brick homes, semidetached, finest construction; 5 rooms, basement, stairway to storage attic on each side; very desirable location; choice buy.
J. FULLER GROOM REALTY CO.
OX. 4487.

**CAPE COD**
Lovely brick home consisting of 5 extra large rooms, tile bath, porch, expansion attic, suitable for 2 large bedrooms, and with plumbing roughed in for heat and bath; full basement, outside entrance, oil heat, electric kitchen. ½ acre lot with more available. Priced for immediate sale. For appointment to inspect call
WILLIAMS REALTY CO.
3806 Wilson Blvd. OW. 6161 till 9 P. M.

**LIVING ROOM**
in this N. Arl. brick bungalow is 14x20. Dining room is 12x14, 2 bedrms., bath and equipped kitchen, full bsmt., oil h.-w. heat; det. garage; lot is 73x150. Priced at only $14,250 or will trade. This week only!
THE BRANT COMPANY
2334 Wilson Blvd. GL. 4216, OX. 0520

**ATTENTION, ARMY OFFICERS**
$10,500
Attractive streamlined 2-story masonry home (Colonial design with shutters), dry basement. Ideal for small family. Completely redecorated. Features cheerful living room, cozy dinette, fully equipped kitchen, 2 nice bedrooms and bath, 5 large closets, Venetian blinds, lovely prewar hardwood floors. Attractive lot with trees. Conv. 1-fare bus, schools and shopping center. 5 min. to Pentagon Bldg. Sub. cash payment, $66 FHA monthly incl. taxes and insur. Immediate possession. For appointment call
DICK BASSETT
CH. 5057. CH. 4311.

**IDEAL FOR LARGE FAMILY**
Yet have a nice income from a 3-room basement apartment with separate entrance. 1st floor consists of large living room, full size dining room, nice equipped kitchen, large front porch. 2d floor has 3 bedrooms and full bath. 3d floor has space for additional rooms; nice yard, detached garage. Convenient to everything. Full price, $14,000. Approximately $3000.
AL BAKER & SON, INC.
REALTOR
116 SO. ST. ASAPH ST., ALEXANDRIA
AL. 6644. TE. 7343. AL. 6645.

**BRICK CAPE COD**
with 7 lovely rooms and tile bath, just redecorated and only $14,950. There's living room with fireplace and bookshelf, dining room, equipped kitchen, 2 larger than average bedrooms and bath down, with 2 large bedrooms up; ample closet space; full dry basement, h.-w. oil heat. Dandy level lot. Built just prewar; near Westover shopping center, bus and schools. Owner leaving city May 15. Really priced for a quick sale. It won't last long so call us for appointment to inspect.
KEITH D. BRUMBACK
Exclusively. 2051 Wilson Blvd.
OW. 4347. Eves., KE. 6649.

**NEAR ALEXANDRIA**
Beautiful asbestos shingle bungalow near new shopping center, has excellent bus transportation; consists of living room, equipped kitchen with dinette space, 2 bedrooms and bath on 1st floor, stair leading to a 2nd floor, which can be used for additional rooms; full basement, oil heat. Don't waste any time. See it today. Full price $9450. Terms can be arranged.
AL BAKER & SON, INC.
REALTOR
116 South St. Asaph St., Alexandria, Va.
TE. 7343. AL. 6644. AL. 6645

**HERE IS YOUR COLONIAL HOME**
with the ½ bath on the 1st floor plus 3 bedrooms and tiled bath upstairs; living room, dining room and equipped kitchen on 1st floor; full basement; outstanding neighborhood and convenient North Arlington location.
ARLINGTON REALTY CO.
2204 Wilson Blvd. GL. 1900, OX. 4123

**BRICK BUNGALOW**
EXCELLENT N. ARL. LOCATION
$11,950
We offer another of those "hard to get" brick bungalows, reasonably priced and ideally located. There are 2 nice bedrooms, living room, combination dining room and kitchen; screened porch, full basement, space for recreation room, oil heat. Level lot 55x114, with rear yard inclosed, near grade and jr. high school, shops and transportation. The construction is superb (prewar). Shown any hour by appointment. Pay substantial cash and assume 1st trust, payable $55 monthly including taxes and insurance.
ENZOR REALTY CO.
CH. 1000. Realtor. OX. 2234.

**COUNTRY COTTAGE**
with over 2 acres, 25 miles from D. C. $2700. VIRGINIA DAAVID WILEY, Agent, FA. 3747.

**RAMBLER**
Cleverly planned 6-room, hall and 2 bath frame in wooded setting near Annandale. Beautiful living room, picture window and fireplace. Side screened porch, off living room, also with fireplace. Patio, dining room, fine kitchen. Bedroom, bath and utility room on 1st floor. 2 bedrooms and bath on 2d floor. Private guest house with full bath, large game room, 3-car garage, 2 box-stall stable and poultry house. 3 acres of ground. Owner occupied. House in excellent condition. Immediate possession. Owner transferred. Telephone today for an appointment to see this comfortable home.
EASTMAN & SEAY
Realtors. FA. 2620.

**DEL RAY, ALEX.**
Attractive 2-story frame; on a nice lot; 1st floor: large living room, large dining room, roomy kitchen; 2nd floor: 3 bedrooms, bath; stairs to finished room in attic; beautifully finished basement with recreation room; workshop; half bath and shower; garage; front screened porch. Price, $13,950. Good terms.
GEO. N. HERNHOLM
227 N. Pitt St., Alex., Va. OV. 0669.

**3-BEDRM. BRICK RAMBLER**
on one acre with "L" shaped living room with picture windows and fireplace. Lovely, fully equipped kitchen, recreation room with fireplace; built-in garage. Immediate possession. Price $21,500. Substantial cash required.
KATHARINA M. POSNER
CH. 1039. Eves., GL. 3893.

**SEMIDETACHED BRICK**
5 rooms and bath; garage; large living rm., dining rm., fully equipped kitchen, 2 bedrms., tile bath; 8 minutes from Pentagon. Close to shopping center, schools and transportation. Price, $11,-000; terms.
B. M. SMITH, Realtor
2408 COLUMBIA PIKE
OX. 2038.

**BEAUTIFUL RANCH TYPE COUNTRY HOME**
On Approx. 1-Acre With 4 Bedrooms and 3 Baths
And a lovely entrance hall, charming living room with fireplace, bookshelves, beamed ceiling and picture windows, a large dining room and a modern attractive kitchen; an abundance of closet space, a 2-car garage and a place for your riding horse. This home is of prewar stone and clapboard construction, 6 miles from Washington and priced not too high at $26,500. Considerable cash required. For appointment to see, call
KATHARINA M. POSNER
CH. 1039. Eves. GL. 3893.

**ATTENTION, ARMY OFFICERS**
$10,500
Attractive streamlined 2-story masonry home (Colonial design with shutters), dry basement. Ideal for small family. Completely redecorated. Features cheerful living room, cozy dinette, fully equipped kitchen, 2 nice bedrooms and bath, 5 large closets, Venetian blinds, lovely prewar hardwood floors. Attractive lot with trees. Conv. 1-fare bus, schools and shopping center. 5 min. to Pentagon Bldg. Sub. cash payment, $66 FHA monthly incl. taxes and insur. Immediate possession.
SHOWN TODAY 3 TO 6
1040 S. EDISON ST., ARL.
Drive out Columbia Pike beyond Barcroft Apt., continue over bridge and turn left at next street to South 11th St., then right 2 blocks to South Edison St. and right 1 block to property.
DICK BASSETT
CH. 5057. CH. 4311.

## Sale, Suburban Houses 67

VIRGINIA

**2 Acres and a 5-Room Farm House**
Located near Lee blvd., in Arlington, in an attractive neighborhood. Excellent value at $10,950.
ELIZABETH W. ROSEN
OW. 1877.

**FOR GRACIOUS LIVING**
The charms of the older home combined with the conveniences of the newer home are to be found in this gracious southern Colonial, 24 ft. living room with unusual fireplace, large dining room overlooking the garden, country kitchen with custom-built cabinets, screened serving porch, 24 ft. master bedroom, 2 other average size bedrooms, storage attic, situated on approximately 2½ acres, set off by century-old oak, profusion of flowers, young trees, berry bushes and fully planted garden. 35 minutes from White House in historic Fairfax County. Price, $22,500. Call owner, Vienna 32-W-2.

**CUSTOM BUILT**
A large rambling type bungalow in Falls Church with 4 bedrooms, 2 baths. "Magazine picture" kitchen. Breezeway to garage and many other outstanding features. An excellent built home with a most reasonable price, $22,500.
LURIA BROS.
2046 Wilson Blvd. OW. 8500.

**$10,500**
North Arlington, 5-room frame bungalow, prewar construction in solid condition. Kitchen is large enough for breakfast set, includes range, refrigerator and pantry. Oil a.-c. heat. Lot 60x130, with apple trees and garage. 1 block to bus and store. $1500 cash, terms.
MAC LINDSEY
75 North Glebe Rd.
CH. 6090, OX. 2211. Eves., FA. 6013.

**$14,250**
3-BEDROOM ALL BRICK HOMES
with screened porches, in Carlan Springs, adjoining Arlington Forest, large living room with fireplace, family-sized dining room, equipped kitchen, large enough for breakfast nook; full basement with outside entrance, gas air-conditioned heat. GI, FHA and conventional loan financing, choose your home now so that you can make any changes you desire; also choose your own decorations.
M. T. BROYHILL & SON
CH. 5300

4-BEDROOM solid cement-block, furnished or unfurnished; tile bath, electric range and refrigerator, hot-water oil heat with summer hookup, large rooms, with full basement; newly decorated; good lawns, gravel driveway and 2 acres of ground. Also has 3-room cottage with bath, hot water and electric range. Partly surrounded by woodland, nearest neighbor 1 mile; has telephone and household deliveries; nearest store and school 3 miles; few minutes walk to bus stop. A desirable place to live, with city conveniences. If you don't want privacy and seclusion, you don't want this home; 1 mile from Great Falls Park toward Forrestville, 30 minutes drive from either Chain Bridge or Key Bridge; first house on River Bend rd. known as Pleasant Hill. Contact R. T. Bayliss, Route 1, Box 200, Vienna, Va.

**BUNGALOW, VACANT**
NEAR FALLS CHURCH
Modern asbestos shingle home on ½ acre with trees, grapes and shrubs; large living room, no fireplace, small dining room, equipped kitchen, good bath, 4 bedrooms, all on one floor. Full basement, oil h.w.h., garage. $12,950.
McCURDY REALTY CO.
FA. 4547.

**Brand New Cape Cod**
4 BEDROOMS
$13,650. This property will be ready for occupancy within a couple of weeks, and consists of living room, dinette, well-equipped kitchen, 2 bedrms. and bath on 1st floor. On the 2nd floor are 2 more bedrms. and a small den. In an excellent suburban community, convenient to everything.
JNO. J. LOFLIN
LOFLIN BLDG.
2420 Wilson Blvd. GL. 4312

**SO NICE**
to come home to,——because it's so livable and so-o-o-o conveniently located! A brick bungalow, heart of No. Arl., and priced at $12,950. 2 bedrooms, tile bath, equipped kitchen, living rm., full basement, oil heat; garage; venetian blinds, aluminum windows, built-in bookshelves. Possession June 1. This will sell quickly.
THE BRANT COMPANY
2334 Wilson Blvd. GL. 4216, OX. 0520.

**3-BEDROOM AND ROW BRICK**
Located in nice community, convenient to schools, buses and shopping; has nice living room, dining room, fully equipped kitchen with breakfast nook, basement has finished recreation room, furnace room, oil heat, laundry trays; 3 bedrooms and bath, all in excellent condition. Priced at only $11,000.
AL BAKER & SON, INC.
REALTOR
116 South St. Asaph St., Alexandria, Va.
TE. 7343. AL. 6644. AL. 6645

**UNBELIEVABLE**
An Arlington Forest home on a nice fenced lot for only $14,950 and with a 1st trust of approximately $11,250. A very unusual opportunity to acquire a good 3-bedroom home in this popular location; make your call early, this home will sell quickly; exclusively with
ARLINGTON REALTY CO.
2204 Wilson Blvd. GL. 1900, OX. 4123.

**$1,500 DOWN**
and reasonable monthly payments will buy this 2-story, 2-bedroom. It is 6 years old and of masonry construction, kitchen equipped with stove and refrigerator; transportation 2 blocks.
J. WESLEY BUCHANAN
1501 Columbia Pike. CH. 1341, OX. 2798

**Owner's Loss, Your Gain**
3205 Russell Rd., Alex., Va.
To reach property cross 14th st. bridge to Arlington Ridge rd., south to Alexandria and Russell rd., to "open" sign. Make a date to inspect this prewar brick home in Alexandria's finest residential section. Beautifully landscaped lot, 3 bedrooms, 2 complete baths, fully equipped kitchen, large recreation room, laundry room, heating room, lavatory in basement. Attached brick garage; close to stores, schools and bus lines. Original price $27,500, reduced for quick sale to $23,500. Terms to suit purchaser.
V. WARD BOSWELL
220 S. Washington St.
AL. 2616 TE. 7721

**AN IMMACULATE NEW CAPE COD**
4-bedroom frame house a dream plan with a large living room that contains an open fireplace and a large picture window, dining room, modern electrically equipped kitchen, 2 large bedrooms and full bath downstairs; 2 large bedrooms and bookcases built-in on 2nd floor, closets in each room, extra storage space and a full bath; full basement, oil h.-w. h., attached garage. All is situated on 8/10 of an acre near Annandale, Va. To reach property: Drive out Columbia Pike to Annandale, Falls Church Road, turn right to Walton Lane, left on Walton to property. Open house Sat. and Sun. from 1:30 to 6.
A. H. BROOKS
3016 Columbia Pike. CH. 5100.

## Farms, Land, Sale 70

MARYLAND

NEAR WATER, commuting distance to Wash., D. C., 5 acres, 6 rooms, modern kitchen and bath. Summer and winter oil hookups, fully insulated, storm windows, doors, orchard. $12,000. West River 17-F-3.

VIRGINIA

**MANASSAS AREA**
81 acres, nearly all cleared and tillable; 2-story 8-room house, barn, garage, chicken houses, implement shed; equipment available. Full price, $15,500.
CURTIS E. MARTIN, Realtor
TE. 2548. AL. 6815.
120 So. Royal St., Alexandria, Va.

**SMALL FARMS**
2 acres and independence, $690 (no house). Near school, stores, churches, bus, etc. Near fast-growing town. Plenty of room for chicken, garden, fruits, berries, etc. Beautifully wooded lots—some have big oak trees 70 and 80 feet high. There is plenty of timber on any of these wooded lots to build your own log cabin—two buyers have already done so. Price $690 and up.
$60 Down—$10 Month
Drive out Lee Blvd. or Lee Highway, 35 minutes to Centerville. See our big sign on right Fairfax Farms. Four-lane highway from Washington to Centerville—no turns. Open every day 2 to 8 p. m. Bring $10 deposit. Trailways bus passes us on Lee Highway.

**NEAR HAMILTON, VA.**
LOUDOUN COUNTY
A property of unusual possibilities. 315-acre stock and grain farm, 20 acres woodland; watered by spring and nice stream. Excellent soil and subsoil. Ideal for tractor farming. New cinder block cattle barn, 40x100; 80 stanchions. Older barn, 38x50, with attached cattle shed, 20x100. Both in splendid repair. New machine shed, poultry house, corn cribs, stone spring house and meat house. Good frame tenant house with asbestos shingles. Main house is of stone and frame, reconditioned; 7 nice rooms and bath, 2 fireplaces, gravity water, electricity and telephone. Located on hard road near Route 7. 7 miles west of Leesburg, this farm can only be appreciated by inspection. Price $38,000. Telephone our Mr. Gregg, Hamilton, Va. 2451, or
EASTMAN & SEAY
REALTORS, FA. 2620.

**10 ACRES LEVEL LAND**
Mostly cleared; long frontage on good gravel road; within sight of paved highway and public school, adjoining small town, in Fairfax County; 15 miles from Wash.; old home burned, but good outbuildings can be converted into temporary home. Price, $3,500. Phone GE. 7037.

## Farms, Land, Sale 70

VIRGINIA

**DAIRY FARM**
7-room house, white asbestos shingle, nice condition; 265 acres, 26 acres wood, 100,000 feet of available timber, 30 cows, 23 milking, shipping 60 gallons to Thompson Dairy, barn and cow score 96-99, test 3.9. Seven heifers bred, farm borders a creek. Included with sale one 1-20 tractor, new plows, new disc, ½ interest in silo cutter, hammer mill, new drill mower, rake, wagon, 4 heavy draft horses, lime spreader, Surge milkers, corn planter, manure spreader with corn cultivators, 32 acres in good wheat which has been sowed with grass seed, concrete silo. This farm is offered completely stocked for $40,000 and is located 2 miles from Ashburn, Va. For further information, call
Charles A. Whalen, Jr.
BROKER FA. 3614

**Summer, Weekend Home**
Bordering on large stream with fine fishing and bathing, in sight of main highway. Convenient to Charles Town, West, Va.; 8½ acres, all cleared but 3 acres in wood land, 5-room house, immediate possession. Electricity installed. Good well, necessary outbldgs. Price, only $3750; ⅓ cash, balance monthly. Will consider exchange for home near Washington. More land adjoining, bordering on stream at $100 per acre. Good location for camp sites and building cabins. Shown by appointment. Phone Herndon 38.
BUELL FARM AGENCY,
Herndon, Fairfax Co., Va.

**76 ACRES**
Gentleman farmer's estate within 30 minute drive of D. C. 8-room brick home, oil heat, living room, 18x23 and all other rooms proportionately large; 2 barns and all other necessary outbldgs. excellent Blue Grass land. House and outbldgs. in excellent state of repair. Shown by appointment only.
WILLIAMS REALTY CO.
3806 Wilson Blvd. OW. 6161 til 9 P. M.

7 ACRES cleared land on good road, near school, stores and railroad; house, 7 rms., elec.; com. dist.; $7000, ⅓ cash. Dr. B. L. Poole, Herndon, Va. Phone 21.

**FORT EVANS**
NEAR LEESBURG, VA.
An inspiring estate site with extensive panoramic view; 161 rolling acres, approximately 75 acres in blue grass sod, with excellent constructed board fences. Improvements consist of 4-room log tenant house, 2-car stone garage; excellent water system which furnished ample supply for large manor house recently destroyed by fire.
UNDER $30,000
FRANCES POWELL HILL
EXCLUSIVE AGENT
1608 20th St. N.W. DE. 4101.

## Daily Crossword Puzzle

ACROSS
1 Mania
5 Hole of a volcano
14 State formally
15 Element like chlorine of iodine
17 Poltroon
18 Better
19 Possessive
20 Sorcery
22 Makes replete
23 Hair-do
25 Soft-shelled nut
27 Clue
28 Hebrew measures
30 Legislative body: Fr.
32 Woo
33 Aramaic tongue
35 School term
37 First Hebrew letter
39 Antitoxins
40 Passageway
44 Greet
48 Custom
49 West Indian native
51 Spiral
52 Hissing sound
54 Happen again
56 Mongrel
57 Pertaining to a bristle
59 Pang
61 Malay gibbon
62 Emerald-green copper arsenate
64 Ex-Turkish ruler's queen
66 Indefinite amount
67 Oriental
68 Throw off the tracks
69 Hold in esteem

DOWN
1 Physicians
2 Structure of the body
3 Criminal's record
4 Bolt tightener
5 Hindu land grant
6 Discard
7 Marsh grasses
8 Sharp practices
9 Strike head on
10 Peaks of Europe
11 The Law of Moses
12 Concentrator on self
13 Income
16 Squatter
21 Sherbets
24 Monk
26 Identifies
29 Law excluding women from royal reign
31 Father of Abraham
34 Tree of Lebanon
36 Witchcraft town
38 Predict
40 Ornery fellows: colloq.
41 Covered with willows
42 Uneasy
43 Affluent
45 Howl
46 Gigantic
47 Pull out
50 College treasurer
53 Better balanced
55 Wake up
58 Italian coin
60 Ancient country in Greece
63 Siamese
65 Draw upon

YESTERDAY'S ANSWER
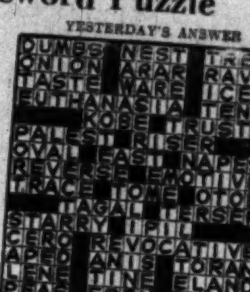

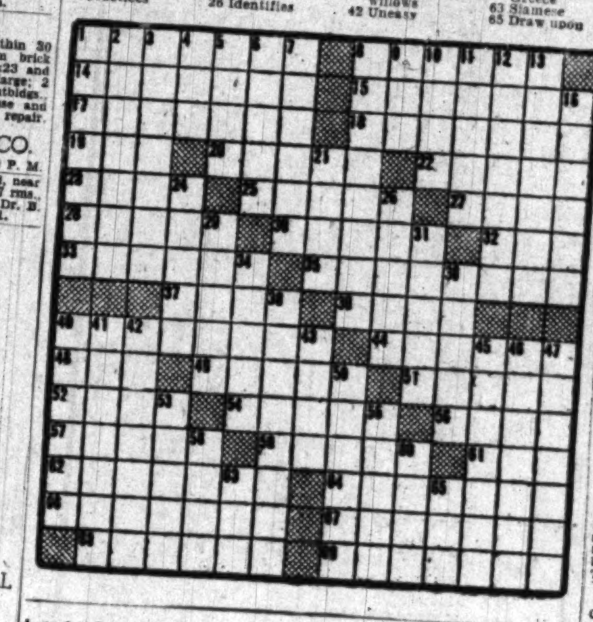

## Lots for Sale 73

DISTRICT OF COLUMBIA

BASS PL. SE.—40x100. Call LU. 3771

LOT 75x135 in Hillcrest area for sale by owner. Price $3500. No agents. FR. 0089.

A GRAND OPPORTUNITY to build in the city with all the beauty of suburban surroundings. A few beautiful wooded lots left facing Rock Creek Park on Oregon ave.; others on 26th st., 27th st. and Nebraska ave. Lots range from 6000-32,000 sq. feet. Out Nebraska ave. to Utah, right on Utah to Northampton, left on Northampton to open sign. Representative on property.
CHEVY CHASE REALTY
4420 Conn. Ave. EM. 1800

**LOTS**
Brentwood Village N. E.
3 to 5 blks. from Village center. Ideal for home building, $3500 to $4250. Also lots in Garrett Park, Md., $3500.
Joe Curto Realty
FR. 7800.

**HAWTHORN**
Overlooking Rock Creek Park. Lovely wooded NW section. Restricted and well planned. A number of highly desirable lots. Suited to fit your home. Prices $2,300 and up. Get your homesite now before prices are advanced. Mr. Perry, EM. 0912, after 7 p. m.
PAUL P. STONE, Realtor, NA. 7379

**LOTS—LOTS—LOTS**
Sites for detached housing and sites for apartments. Selection of several of each. Also acreage in nearby Maryland.
POTTS REALTY CO.
FR. 6700. Eves., VI. 2019.

**BEAUTIFUL HOMESITES**
IN ROCK CREEK PARK ESTATES
Northeast corner of Kalmia Rd. and Orchid St. (1 blk. west of 16th St. N.W.). Containing over 14,000 sq. ft., high elevation. All improvements in and paid for. Ready to build on. Priced to sell.
S. R. MARTIN CO.
EXCLUSIVE REALTORS
2645 Conn. Ave. N.W.
DU. 3366. Eves., OW. 5780.

MARYLAND

CHEVY CHASE, MD.—Lots direct from owner. $500 cash gives deed, $30 mo. HO. 3321, HO. 7364.

GLENN DALE, MD.—Beautiful ½-acre wooded homesites, on paved road. Schools, stores, electricity; bus and rail service. 10 mi. to D. C. $450. Phone Bowie 3464.

ONLY ¼ CASH required on beautiful homesite, balance 2d trust allowing you to obtain 1st trust to build your home at new addition. Jones Bridge rd. and Conn. ave., Chevy Chase, Md. Ride out and see the beautiful house under construction. June Gordon, 1427 Eye st. nw. DI. 5230.

**POTOMAC, MD.**
See NORMANDY estates on River rd., 2 miles beyond Congressional Country Club. OL. 3500 or WI. 8240.

**SEE NORMANDY ESTATES**
THIS WEEKEND
OL. 3500 or WI. 8240.

**NEAR WHEATON, MD.**
2 lovely 1-acre lots, ideal homesites. Price, $1,500 each, on easy terms.
E. S. PRICE & CO.
ME. 3630. PL. 1231.
Or call Roy Price, SLigo 2425.

**LANHAM PARK**
(Out Defense Highway)
Beautiful Wooded Homesites
In one of the fastest growing communities in Prince Georges County where you can still get nearly half an acre of ideally situated land for
$750
100 feet front by 180 feet deep: $100 down, $15 monthly.
26 Lots Sold
Since January 1, 1948
8 Compelling Reasons
1. Large lots, many with beautiful oaks.
2. Pure city water.
3. Phone service.
4. Fast bus and train connections.
5. Close to schools and churches.
6. Low county taxes.
7. Terms if you prefer.
8. Wide selection of lots.

This is the largest lot development project in Prince Georges County. There is a lot available to suit your need, taste and purse. Come out and look around. There is no obligation to buy but we promise you will be impressed with the values offered here.
Buy your lot now and have it paid for when you are ready to build.
Directions: Bladensburg rd. to Peace Cross; turn right, out Defense hgwy. 5 miles to large sign, "Lanham Park" at office on left side of Defense hgwy.
Office Open Daily and Sunday
10 A. M. Until Dark
THOMAS F. HALLEY
Phone HYattsville 0107 or UNion 7649.
Write or phone for beautiful free folder showing advantages of Lanham Park.

VIRGINIA

BELLEVUE FOREST—Wooded sites overlooking Wash. Golf Club. George Mason Green Co., CH. 3838; eves., GL. 3838.

2 ADJOINING level lots, on highest part in Belle Haven, each 60x150 feet. $3,500. KE. 6059.

LOTS AND ACREAGE
Stanley R. Rowland Co.
FA. 3333.

**NEAR FALLS CHURCH**
Sacrifice sale of 2 adjoining 1-acre lots. Owner. EX. 4111 or RE. 7676, ext. 710.

## Lots for Sale 73

VIRGINIA

BELLEVUE FOREST—One of the best lots in this highly restricted section, 8 mins. from D. C., about ½ acre, nr. Wash. Golf and Country Club. Very reasonably priced. We also have a number of other desirable lots from $1,000 up in Arl. and Fairfax. ASK-US REALTY CO, OX 2659, GL 1252

**2-ACRE WOODED TRACT**
In Fairfax County, 2 blocks from highway with bus service, about 10 miles from Washington. Neighborhood already being built up. Price, $1,800. Liberal terms. Other tracts of 1 acre or more. Phone GE. 7037.

**NORTH ARLINGTON**
If you have long dreamed of building your own home, we have many lots to choose from, located in exclusive sections of North Arlington, suitable for any type home you wish to build; some lots as large as 1 acre in size. These lots have all improvements including curb and gutter. For appointment to see call
M. T. BROYHILL & SON
CH. 5300

**ALEXANDRIA SUBURBS**
WILTON WOODS
Several choice half acre and larger building sites are now available in a new section in this protected community of fine homes. Wilton Woods is only 1½ miles from Alexandria. There are 155 beautifully wooded acres in this lovely subdivision. In no other close-in community can you find these large wooded homesites fully protected from outside encroachment. Several more distinctive homes of traditional Colonial architecture are now under construction. You will find in Wilton Woods the perfect setting for your new home. Fine building site, $1800 to $3000.
To reach Wilton Woods: Drive out Duke st. in Alexandria to Telegraph rd., then 1½ miles to property. Office at left. Sign at entrance.
WALTER C. CRAIN
Resident-Owner, Developer
Telegraph Rd., Alexandria, Va. TE. 4264

**FALLS CHURCH**
In Greenway Downs subdivision. Lot 50x125 with sewer, gas and water, one block to transportation. $2500.
EASTMAN & SEAY
Realtors. FA. 2620.

EXCLUSIVE BROADMONT SUBDIVISION
FALLS CHURCH
Lot on paved street, good building site, all utilities. 75x125. Can be bought right.
EASTMAN & SEAY
Realtors. FA. 2620.

**CORNER LOT**
Hillwood section near new high school, splendid neighborhood. Size of lot, 85x150 ft. All improvements. Close to transportation. Price, $2500.
EASTMAN & SEAY
Realtors. FA. 2620.

## Acreage, Sale 75

MARYLAND

**BUILDERS, ATTENTION**
Large sections of a beautiful subdivision in Montgomery County. May be had for as little $750 per acre including streets. OL. 3500 or WI. 8240.

410 ACRES
SUITABLE FOR APARTMENTS
Located in Md., few blocks beyond D. C. boundary and in zone of new South Capitol st. already built and new South Capitol st. bridge, more than half completed. Enormous new apartment and shopping center projects to be started nearby. Price, $5,000 an acre as an entirety. Fulton R. Gordon, Owner, 1427 Eye st. nw. DI. 5230. Brokers attention.

**1 to 5 ACRES**
or more, just off Layhill Rd., in Wheaton area. $750 per acre.
E. S. PRICE & CO.
ME. 3630. PL. 1231.

NEBRASKA

11 ACRES, 8 miles west on Columbia pike; both cleared and timbered, log cabins, wells, creek. Write Myron Jacoby, 5616 Briggs, Omaha, Nebr.

VIRGINIA

**Wooded Tract of 80 Acres**
In Fairfax County, 22 miles from Washington, on good gravel road, short distance from paved highway, not far from proposed Monticello blvd.; considerable timber ready for sawmill. For quick sale, $80 per acre. Phone GE. 7037.

**30 WOODED ACRES OFF LEE BLVD.**
With beautiful fresh stream. Less than 20 minutes to Lincoln Memorial. Especially adapted for 1 or more estates. $450 per acre. TE. 3376.

**37,875 Acres—$550 per A.**
9 MILES TO CHAIN BRIDGE
Magnificent View
In Fairfax County about 5 miles from McLean, over 1100 ft. frontage on Old Dominion drive and bounded by Difficult Run.
WM. H. LAUGHLIN, Realtor
McLEAN, VA.
Dial operator and ask for Elmwood 322 or 325 (no toll).

**20 ACRES**
WATER AND SEWER AVAILABLE
Vicinity of Alexandria, suitable for housing development or will sell in 10-acre tracts. Call Mr. McGinnis, DE. 4101 or CH. 4145 eves. and Sun.
FRANCES POWELL HILL
1608 20th St. N.W.

## Waterfront, Sale 75A

MARYLAND

**ANNAPOLIS ROADS, MD.**
A delightful red brick, year-round residence adjacent to golf course, and Chesapeake Bay in restricted community of lovely homes is offered at price of $28,500. Three miles from the town of Annapolis and an hour's drive from Washington, this property has all advantages of a vacation home and still is within easy reach of the city. For further information and appointment to inspect call
THE MUNSEY TRUST CO.
REAL ESTATE DEPARTMENT
NA. 0060. WO. 5083.

## Waterfront, Sale 75A

MARYLAND

FURNISHED cottage for sale, located in Idlewilde, Md. on Chesapeake Bay, 1¼ miles from Shady Side. Inquire WA. 1737.

$6,800—LOG CABIN, summer resort or year-round occupancy; furnished. Frigidaire, inside bath. Snyder's Landing, Potomac River, appr. 1 mile from Sharpsburg, Md. Open Sun. 1-5 or write T. R. McCardell, 523 Dartmouth ave., Sil. Spg.

$5,750; $1,500 DOWN, 3-5 yrs. balance; 4 r., b.; elec.; 5 A.; 49 mi. in Md.; one of best boat harbors. N. E. RYON CO., GE. 6146.

**Willows Beach Colony**
Careful buyers who have checked and compared are selecting building sites at this sensibly restricted development now. Willows Colony is the only development on Chesapeake Bay to dedicate, in perpetuity, a majority of the beach area to property owners. Over a half mile of beach, averaging 150 feet in depth, will never be sold or commercialized. The Beach Club, a unique asset, provides modern conveniences for your family's immediate enjoyment. As a property owner you need not wait for construction of your cottage to share in the healthful pleasures at Willows Colony. The bath house (with hot and cold showers), picnic areas, fishing, crabbing are all available to you and your family now. All lots at Willows are large, many wooded, with fine views of the bay. Prices start at $500. Wooded waterfront lots from $1,800. Generous long-term payment contracts are invited. 20% cash required. You can build now at Willows. Builders and materials are available. Construction loans arranged through county bank. Come and see the many fine homes now being built. Willows is next to Breezy Point, 42 mi. from the White House. Representatives always on the property.
To reach: Drive to Upper Marlboro, then follow Routes 4, 416 and 260 to North Beach. Turn right 5 mi. to entrance sign. Call HO. 8235 for folder and road map.
Willows Development Co.

VIRGINIA

WATER FRONT PROPERTIES
Variety to select from. Poultry and fruit farms. Write me your requirements. I have 'em.
T. E. TURNER
Whitestone, Va.

LAKE JACKSON, 31 mi. D. C.; waterfront log lodge, furnished, running water, elec., boat, GE refrig.; $6500. TE. 8319.

## Waterfront—Rent 75B

OCEAN CITY, MD.—5-room apt. for rent week, month or season. ME. 3034.

WINTERIZED cottage with stove, North Beach, sleeps 5, $25 wk. to June 1. EM. 5932.

## Vacation Places 75C

9-ROOM house, nice setting in beautiful Green Mountains, June 10 to October 10; adults. Gertrude M. Franklin, Silvercrest, Bennington, Vermont.

## Dogs, Pets, Kennels 76

ATTENTION, BREEDERS—Exceptional opportunity to secure Cocker Spaniel stock, priced for quick disposal; grandson of "My Own Brucie"; black and white, 3 yrs.; beautiful buff female, 2 yrs.; black female, small type, 2 yrs.; all proven producers; A.K.C. reg. Ch. bloodlines. FA. 3032 or Box M-142, Washington Post.

BEAGLE PUPS, A. K. C., litter reg., sired by Field Ch. Rolcap Smokey; also 1 male beagle, 1 year old, A. K. C. reg. WI. 6437. Sun., 9 a. m. to 5 p. m.

BOXER, outstanding flashy fawn female, 2 years old; A.K.C. reg. Will consider trade for woodworking equipment. Good home essential. OW. 3061.

CHESAPEAKE BAY RETRIEVERS, 7 weeks, purebred. TE. 2520.

COCKER PUPPIES, 11 wks.; reds, black and tans; reg. AKC ch. bloodlines; $25, $35. 2910 25th st. ne. MI. 8366.

COCKER SPANIELS—10 wks., light red, sired by Porter's Ch. Red Rogue, ex-daughter of Biggs Ch. Cover Charge. DE. 3183.

COCKER SPANIEL puppies, 9 weeks, healthy, well bred, wormed, registered; beautiful dark red; $40. GL. 3378.

COCKER SPANIEL, AKC; 6 weeks; 2 males; honey and white; 2 females, tan; owner. OR. 4834.

COCKERS, champion sired, A. K. C.; beautiful black puppies; lots of personality. Come out and see them. 3600 1st rd., South Arlington.

**COCKERS WI. 8907**

COLLIE—Male, beautiful, pure bred, 3½ mos., $40. FA. 0253.

COLLIE, beautiful sable and white, 15 months; trained show dog, out of Ch. Honeybrook Black and White, recent winner's bitch at Westminster, 1948. Price reasonable. TR. 2291.

DANE, beautifully cropped, fawn male, 6 mos. old. Ralph D. Lindsey, Colesville. Silver Spring 0398.

ENGLISH bulldog puppies; good selection, excellent pedigree. Call EM. 7536 after 10 a. m.

FRENCH POODLE PUPPIES; 10 wks.; blk. standard; beautiful; $100. OR. 1511.

GERMAN SHEPHERDS, imported from England, 2 exceptionally beautiful bitches of first class breeding and quality, 14 mos. old, inoculated, perfect manners, house-raised. Reg. A.K.C. valuable for breeding, delightful companions. Baroness Edita Wright, 1646 Northwick Court, Baltimore 18. Ph. Tuxedo 1404.

LANDOVER KENNELS, boarding, individ. kennels, runs, excel. care. WA. 6084.

SCOTTY PUPS, healthy, lovable, little extroverts, ready to go, ideal companion; winners in the ring or at home. Prices from $50 to $300; acquire a pet that really looks and acts like a Scotty, join our list of satisfied Scotty masters. Ask operator for ENgleside 122, for appointment at your home or directions to
GLEN SHIEL KENNELS

SIBERIAN HUSKY PUPPIES
8 WEEKS—4 MONTHS
A.K.C. Registered. Phone OR. 4897.

TINY TOY fox terriers, also pomeranians, pekingese, chihuahuas, Brussels griffons, puppies; stud service. Miss Hunt, Rosedere Kennels, FA. 1496.

3 KITTENS, half breeds but typical Siamese in appearance. Reasonably priced. OV. 6797.

WANTED good home for our Scotch Border Collie, female, 1 yr. old, pretty markings, excel. watch dog. J. D. Watson, 2403 39th pl., Cheverly, Md.

## Horse—Livestock 76A

MILK GOATS, fresh, reasonable; also breeding rabbits. L. K. Mathis, Glendale, Md. Bowie 3454.

## Sale, Miscellaneous 78

ACCORDION, Italian, Castel Fidardo, case, new, 48 bass, $125. Fort Belvoir, ext. 4191.

ANTIQUE SOFA, dropleaf table, $90 ea.; twin Hollywood beds, chairs, tables, etc. HO. 0962.

ANTIQUES—PINE CABINET
Desk, dropleaf table, glassware, coffee table. Other articles. CO. 2177.

AIR-CONDITIONING UNITS—All sizes; new Philcos and Carriers; used Philcos, Carriers, Chryslers, Frigidaires etc.; guaranteed like new; pre-season prices. Call RE. 1687. A. S. JOHNSON CO. Since 1875.

AIR-CONDITIONING unit (used), for 3 rooms; completely installed, $335; guaranteed like new.
KLOMP-AIR SYSTEMS, VI. 3806.

## Sale, Miscellaneous 78

AIR CONDITIONERS, several sizes, A. C. and D. C., reasonable; also some for rent. OL. 4718.

ARMY DOUBLE DECKERS at greatly reduced price while they last, $3.95; fine for camp, house or cottage; new mattresses, $7.95. GE. 6511.

BABY CARRIAGE (Collier-Keyworth), ball-bearing wheels, incl. seat arrange, Kant-Wet mattress, good as new, $30. Detecto baby scale no spr., $5. TA. 2811

BABY CARRIAGE, with pads, Henderson, excellent condition, $20. DU. 4353.

BABY CARRIAGE, Storkline, $18; stroller, Shuler-Walker, $5. OV. 6399.

BABY CARRIAGE, Knoll collapsible, prewar, good cond., $10. VI. 2481.

BABY CARRIAGE, English coach; large; good condition; mattress; $15. HObart 8013.

BABY CARRIAGE (Welsh folding), slightly used, $20. RE. 8517.

BABY CARRIAGE, Storkline, used 5 mo., storm shield, collapsible, $25. NO. 4131.

BABY CARRIAGE, Hedstrom, de luxe features, used 8 mos., $25. CO. 7782.

BABY CRIB, Kroll, drop sides, adj. spr., new cond., reas. OL. 8909.

BABY CRIB, bassinette, and bottle sterilizer, prac. new. TA. 5188, after 5 p. m.

BABY maple wardrobe chest, new condition, $25. MI. 6899.

BABY—TENDA
Excellent condition, $12. WI. 8750.

BATHINETTE and nursery training chair; exc. cond.; $10 compl. NO. 2048.

BEAUTIFUL tablecloth or bedspread crotcheted by European; $200 or nearest offer. Money spent on sending food parcels. Give yourself or your friends a present and do good at the same time. Orders taken. DU. 1456 after 7 p. m.

BEDROOM SUITE, 4-piece modern, walnut; excellent cond.; $125. OW. 5794.

BEDROOM SUITE—Mahogany (painted light green), 6 pc., including almost new box springs and mattress. SH. 1316.

BEDROOM SUITE, twin beds, bureau, chest drawers with 2 mirrors, all blond maple, good cond. $100 cash. DU. 3680.

BEDSPREAD, hand crocheted, full double bed size, $190. GE. 1700.

BED—Solid mahogany tester, turned posters, springs and mattress. GL. 4400, Ext. 965, evenings.

BED, maple, double and springs, almost new, $25. WI. 0704.

BED, folding, blue iron, innerspring matt., $24. DE. 2087 (bet. 6 and 7).

BICYCLES, 2 boys' 28-inch; excellent cond.; good tires; reasonable. OX. 1505.

BICYCLE, boy's, 26-inch; good mechanical condition; $20. OW. 2596.

**BOOKS**
Classical novels, 25c each. NO. 2409.

BOTTLE gas range; used 3 mos.; can be converted for natural gas. Call Rockville 2670 after 6 p. m.

BOY'S military suit, 32-34, blue; worn once; Armstrong; $15. TR. 7059.

BUILDING—Frame dwelling, 425 M st. nw.—3-story, for sale to party who will tear down and clear site. Call Thos. D. Walsh, Inc., 815 11th st. nw., DI. 7557.

**BOX SPRING LEGS**
Convert your box spring or coil spring into Hollywood beds.
Day or Night Call SLigo 9594

CAMERAS—Photo and movie supplies, darkroom equipment; free instructions; expert service; written guarantee. Brenner Co., 933 Penna. ave. nw. RE. 2434.

CAMERAS (2), Speedographic, 2¼x3¼, $225; Speedographic, 4x5, $30, or best offers; both with complete accessories. OR. 5342, 6-9 p. m.

CASH REGISTER, R. C. Allen, combination cash drawer and adding machine; used 6 months; perfect condition. Call AL. 6112. Nights AL. 0074.

**CEMENT MIXER**
Purchased 1947 new; used only 3 weeks and stored. 11 EL 4 PA Jaeger's Mixer with power loader, skip shaker, water regulator and swing spout, mounted on pneumatic tires.
$1,455
MAY BE SEEN AT
COLUMBIA PINES, INC.
COLUMBIA PIKE, ANNANDALE, VA.
FALLS CHURCH 3000.

CLARINET, B flat. Good condition. Reasonable. GE. 2453 after 5 p. m.

CLOCK, Gilbert, walnut, mantel; 8-day; 2-tone chimes. GL. 4400, Ext. 670.

CLOTHING—Full dress suit, size 42; like new. Call Chase, WO. 3347, a.m.

CLOTHING—Boy's, all size 16, new camel overcoat, cost $50, sell $25; sheep lined jacket, fur collar, like new, $15; suit, good condition, $10. EM. 0608.

COAL or kerosene ranges, new, used. Acme Stove Co., 1011 7th nw. NA. 8952.

COAT, child's, size 4, 3 pieces; cherry red velvet with gray squirrel; used 3 times; orig. cost $50, will sac. $30. TW. 8130.

COAT, lady's gray, heavy, sport coat, 12-14, exc. cond., $10. UN. 7091.

COMPLETE model workshop, lathe, plane, saw, drill press, sander and shaper; like new; $45. WA. 7069.

CONCRETE MIXER, Rex, 10S with tower skip and water tank, mounted on pneumatic tires, exc. mech. cond., reasonable price. HI. 4243.

CORNET, CONN, good condition, $45. OW. 5573.

COUCH, ROLLAWAY BED, $25 BOTH. TEMPLE 7857.

CRIBS (complete with mattress), high chairs, playpens, strollers scales for rent, or sale. EX. 4370.

DESK, G. F. metal secretarial mahog. finish, size 45 in. by 34 in. Right disappearing well. Like new. $60. EX. 0034 or RA. 4612.

DESK, mahog., kneehole; sofa, Lawson type; 2 mahog. clover leaf, lamp tables, 2 hand-painted table lamps, Thomlinson leatherette tub chair, Sheraton mahog. cocktail table. No dealers. CH. 7500, ext. 240. 1401 So. Barton st., Arl.

DIAMONDS—Lady's sol. ½-ct., $123; lady's ½-ct., $150; lady's blue white nice plat. 1-ct., $300; lady's ¾-ct., $250; lady's 1-ct., $350; man's 1½-ct., $350; lady's finest color American cut 1¼-ct., $475; lady's fine color plat. 2-ct., $675; lady's perfect 3-ct., $1,250. Livingston & Co., 1423 H st. nw. ME. 3440.

DIAMOND RING—Lady's platinum, 3 stones, appraised for $890, sell for $500 or best offer. VI. 3579.

DIAMONDS—Importer's outlet. Savings up to 50%. Saunders-Collier, 918 F st. nw., Suite 301. ST. 7297.

DINETTE, 5-pc. French provincial; table, 1 host, 3 side chairs, all of solid French walnut; custom pads. TA. 2112.

DINETTE SET, chrome (Daystrom), 5 pieces; cost $70, sell $50; less than year old. AD. 3197.

DINETTE SET—Attractive, 7-piece, buffet server, extension table 2 leaves, 4 chairs, excel. cond. SH. 2732.

DINING FURN.—Colonial oak buffet, table, $50; walnut server, $10. WO. 4934.

DINING ROOM suite, mahogany, 9-pc.; $200. OR. 0192.

DINING ROOM SUITE, Amer. walnut (Queen Ann), buffet, 6 chairs, table, bed, innersp. matt., springs (American walnut). SH. 1349.

DRAWING TABLE, Hamilton, 3x5 ft., $40 or best offer. DI. 3889.

ELECTRIC RANGETTE—2-burner, grill broiler; excel. cond.; $22.50. RA. 0206.

ELECTRIC generators, pumps and high pressure steam boilers, construction and industrial equip. Columbia Machinery & Equipment Co., TE. 1600.

ELECTROLUX, air-cooled refrigerator; 3 cu. ft.; perfect condition. Ph. RA. 3263.

FILING CABINET, utility, McCaskey all metal, $100. DU. 1324.

FLOOR-SANDING MACHINE, $100 or best offer under. SH. 5682.

FLUTE, Henri La Villa, silver, in perfect condition, with case. Price $100. WA. 4938 after 5 p. m.

FRIG., 5 ft., $75; gas stove, Magic Chef, $50; sectional sofa, like new, $95; sweeper, $8; phone table, $9; port. typewriter, $20; boy's bike, $15; Spanish record course, others. HO. 0575, 2611 Franklin st. ne.

FRIGIDAIRE, 5-ft. Crosley, small, reasonable. DU. 1000, Apt. 138.

FUR, silver fox scarf, 2 skins; perfect condition; $125. RE. 3619.

FUR COAT and hat, 9-14 beautiful sable blended Northern back muskrat. Zirkin, $325. VI. 7700, ext. 1321.

FUR SCARF—Ranch mink, 4 skins, dark brn., gd. cond. $60 or best offer. DE. 6356.

FURN.—Large wall mirror, $20; 8x10 Alexander Smith rug, with pad, $35. FR. 3207. 11 9th st. ne.

FURN.—2 overstuffed chairs, ottoman, also covers, walnut table, others; reas. MI. 7341.

FURNITURE—Interior decorator's entire collection of fine antiques and modern furniture, from own home. 2128 LeRoy pl. nw. AD. 6648.

FURN.—Piano, Stieff upright; buffet, china cab., server; 4 poster bed, dresser. TA. 0169.

FURN.—Round extension table; buffet, American solid walnut, Queen Anne period; good condition; $50. AD. 2924.

FURNITURE—Din. table, 6 chairs to match, $70. 2 pr. double bed, springs, coil type, $5 each. OW. 8171.

FURN.—Mahog. dinette suite, 6 ladder back chairs; also youth bed. 3326 17th st. nw. DE. 8172.

FURN.—Stickley fumed oak dining-room suite, exc. cond., $100. DU. 6883.

FURN. from 3-room apt., complete, to sell at once. Call for Mrs. Dot Smith, Apt. 211-A, 3511 Davenport st. nw. Pieces not sold immediately will be for sale at 1504 Elson st., Takoma Park.

FURNITURE—Studio couch, $35; ¾ iron Simmons bed and springs, $15; mission oak drop leaf table, $30; other misc. items. WO. 3122.

FURN.—Hollywood bed on legs, 54-in. Wethall layer felt mattress, new covering, $25. Radio, blue leatherette portable, 5 tubes, play elec. or batteries, $25. Electric steam iron, $3.50. ME. 3042.

FURN.—1 drum lyre occ. table (walnut), $12; 1 end table with mag. rack (walnut), $8. 1 9x12 tan tone-on-tone rug, best offer. TE. 9333.

FURN.—3-room living room, bedroom, kitchen; good cond. $125. RA. 2089.

FURNITURE—Living room suite, davenport, chair, 2 end tables, 2 lamps, $125 complete. TW. 1072 bet. 1-3 p. m.

FURN. — Modern Kroehler sectional divan; excellent condition. GL. 2197.

FURN.—Sofa and chair, with slip covers; $70; good condition. CH. 1975.

FURN., Chippendale divan, $85; 4-piece dinette set, mah., $85. CH. 9261.

## Sale, Miscellaneous 78

**FURNITURE**
GOING OUT OF BUSINESS
Must dispose of entire stock of fine new liv. rm., din. rm., bedrm. and misc. furn. at ridiculously low prices. Sofas from $95; chairs from $19; nationally advertised bedding. Many other items. See us and save.
4520 LEE HGWY., ARL.

FURNITURE—Maple Colv. rm. suite, 2-pc.; rug, drapes, coffee table, magazine rack, lamp $70 complete. VI. 2337.

FURNITURE—Mahogany 3 bookcases, $5-$10; chest drawers $65, match. Chippendale mirror, $35; console table, $35; mirror, $10; table desk, $35; maple corner cabinet, $40; maple chair, $35; bedroom chair, $5; 2 double springs, $12 ea.; 3 wall lamps, $7 all; glass-top table, $10; electric mantel clock, $3. OR. 2721.

**FURNITURE**
New living room suites, chairs, sofas; factory to you at great savings.
"ALAN"
FACTORY SHOWROOM
711 9th St. N.W. NA. 2369

GAS RANGES—New, used, all sizes; $19.50 up, trade-ins accepted. Peerless Sales, 2237 Georgia ave. nw.

GAS RANGE—Columbia; excellent condition, $125. OW. 9142.

GAS RANGE, double oven, restaurant size; excellent condition; $150. WI. 4176 or WI. 3660, after 5.

GAS RANGES—All sizes; new, used. Acme Stove Co. 1011 7th nw. NA. 8952.

GAS RANGE, Prosperity table-top model, Robert Shaw regulator; $25. OL. 7287.

GAS RANGE—"Real Must," table top, large model, good cond., $30; ice box, insulated door, $7.50. WA. 2491.

GAS RANGE; like new; excellent condition, reas. SLigo 9022.

GAS RANGE, Roper, white enamel, 6-burner, 2-oven. AD. 1541.

GOLF CLUBS, registered, 3 woods, Wilson 8 irons, MacGregor, $65. OW. 1917.

GUITAR, Spanish, excellent condition; $55 with case. CO. 2338.

HOIST (1), 3-drum, with 65-h.p. Buda motor. Columbia Machinery & Equipment Co., TE. 1600.

HOLLYWOOD KENNELS
Boarding; Cocker Spaniel puppies and stud service. TO. 5139.

HOSPITAL BED and mattress, like new; good cond., $60. VI. 8260, Ext. 785.

ICE BOXES, new, used; large stock. Acme Stove Co., 1011 7th nw. NA. 8952.

IRONER, Hot Point automatic rotary, console model, excellent condition, seldom used, $75. WI. 8976.

**KITCHEN CABINETS AND SINKS**
Wholesale warehouse clearance of kitchen cabinets and sinks, slightly damaged in shipment from manufacturer.
UP TO 50 PER CENT OFF
SATURDAY, 8 A. M. TO NOON
MONDAY, 8 A. M. TO 5 P. M.
Arrive early for best selections.
DOUGLAS DISTRIBUTING CORP.
901 Girard St. N.E. HO. 8573
3 BLOCKS FROM
10TH AND RHODE ISLAND N.E.

LAWN MOWERS, power and hand mowers. Armiger, Inc., 923 Pershing dr., Silver Spring, Md. SH. 6767.

LAWN MOWERS, prewar, $10; good condition. FA. 7678.

LAMP, jade quartz; pair table torchieres with crystal drops, silver epergne, crystal decanter, etc.; reasonable. WO. 7494.

LIBR. TABLE, $5; din. chairs, $3.25; rocker, $3; bed, $25; pineapple post mah. bed, $85; 2 lovely 1-pc. wool bathing suits; very reas.; bef. 4 p. m., DI. 4696.

LIVING ROOM SUITE, solid maple; love seat, $50; matching chair, $15; Morris chair with Ottoman, $35. SH. 2606.

MAHJONGG SET, fine set (ivory), in case, $55. TE. 1567.

MATTRESSES (2), Restall, innerspring, custom built for W. & J. Sloane, like new. $50 together. OL. 6006.

MEAT CASE and scale trays, meat block, paper cutter, excellent condition; sacrifice $395 or best offer. Need space at once. RE. 3237 weekdays.

OFFICE DESKS, USED
From $19.50 up. Also complete line of used chairs, files, tables, safes, etc.
H. BAUM & SONS, 616 E St. N.W.

**PAINT**
Camouflage, various colors; 550 gals. in 5-gal. cans; $4.50 each. Columbia Machinery & Equipment Co. TE. 1600.

PAINT, guaranteed waterproof penetrating black; 55-gal drum; part or whole. 4945 Auburn ave., Bethesda, WI. 8232.

PIANO, Kimball built apt. Baby Grand; wal., excel. Sacrif. quick sale. WO. 4239.

PIANO—Mahog. Regal upright 36-in. high; excel. cond.; best offer under $125. Mr. Newman ME. 4700 or RA. 3300.

PIANO, large upright, mahogany, $100 or best offer. SLigo 7981.

PIANOS for rent; new console and spinets. Money paid as rental applied on purchase price if you decide to buy later (up to 6 months limit). Phone NA. 3223. JORDAN PIANO CO., 1015 7th st. nw (Just above the Library).

PIANO—Baby Grand, beautiful mahog., like new cond., reas. WI. 3392.

PIANO benches and stools, casters, hinges, pedals, ivories etc.—Colonial Piano Shop, 637 D st. nw., 2nd and 3rd floors.

PIANO—Knabe apt. size mah. grand, like new; best offer. MI. 3684.

PIANO—Knabe, spinet, 1940; excellent condition; $600. TE. 4642.

**PINBALL MACHINES**
MUSIC BOXES
For recreation use at home. $20 up. Call RA. 9757, Sun. only bet. 2-4 p. m.
NICHOLAS NOVELTY CO.
7313 Georgia Ave. N.W.

**PIPE (USED)**
STRUCT'L STEEL ANGELS, CHANNELS, RADIATORS, PLUMBING FIXTURES.
WASH. RAG & BAG CO.
215 L St. S.W. DI. 8007.

PRINTING PRESS—One Babcock cylinder press; bed size, 24x32, with motor control box and gas burner. Can be seen at 1012 Eye st. nw., Wash. D. C., or call MR. OVERSTREET at NA. 2805.

RADIO, Philco, auto, 1946, with aerial; good condition; $20. DU. 1897.

RADIO-PHONO., Trustone auto. record changer; bargain, $75. 4902 Sheridan st., Riverdale, Md. WA. 8349.

RADIO—RCA-Victor, push button, floor model, console, excel. cond., $30. 3317 1st st. nw.

RADIO, "Ham," SX 43; excellent condition; owner needs larger radio; $170. AL. 7860.

RADIO-phonograph comb., Philco table model, excel. cond., $70 or best offer. TE. 2392.

RECORDS, operatic arias by Caruso, Farrar, Patti, ... Melba, others. Prices reas. Mr. Hassell, CH. 7683.

REFRIGERATOR (Crosley Shelvador), 8 cu. ft., like new, $185. GL. 2207.

REFRIGERATOR, never been used; Frigidaire; 6 cubic ft.; $195. SLigo 3439.

REFRIGERATOR, water cooler, Electrolux, good condition, $40. 161 Darrington st. sw. AT. 9533.

REFRIGERATOR—General Motors, 6-cu. ft.; used 3 months; $175. OW. 9142.

REFRIGERATORS — Frigidaire, factory reconditioned; guar. Mr. Scott, OL. 1900.

RUG, 9x12, Alexander Smith, with pad, excel. cond., $50. RA. 5465.

RUG—8x10, Wilton, beige background. Reasonable, at $25. SH. 1316.

SAFE, Mosler compartment, 22x13 in., $75. OL. 0452.

SAXOPHONE—Buescher 400, alto, new, gold, with case, $275. NO. 8766.

SAXOPHONE, E flat alto (Buescher 400). $100 or best offer. TW. 1733.

SCREEN, decorative, hand painted, Chinese design; figurine and Ming horse lamps; dragon vase; copper and pewter objects. HO. 8577.

**SEWING MACHINES**
Electric portables, $39.50; Singer consoles, $89.50; new electric consoles for immediate delivery. Sales, rentals, rebuilding, repairing, all makes.
AMERICAN SEWING MACHINE STORES
Consult phone directory Yellow Pages, Wash. page 753; Md., page 150.

SEWING MACHINES—Singers, sale or rent immed. delivery. Sewing Machine Exchange, 2412 18th st. nw. CO. 3245.

SEWING MACHINES, brand new; also used treadles, $24.50, and used portables, $39.50. N. W. Sewing Machine, 915 10th st. nw. EX. 6844.

SEW MACHINES—Elec. port., $39.50; elec. consoles, $89.50; 5-yr. guar.; easy terms. UN. 7300. 3400 R. I. ave. ne.

**SEWING MACHINES**
Singer console electric, $125; New Home console electric, $98; Standard portable electric, $45. SINGER SEWING MACHINE CO., 3337 Conn. ave. nw.

SHEETMETAL MACHINERY—10 ft. by 14 gauge brakes, Rotex 10 and 18 turret punches in stock; press brakes and shears available for prompt delivery. Industrial Sales Co., 226 G st. nw. ME. 1477.

SOFA—Lawson type, like new, $75. AD. 6081, after 6 p. m.

SOFA AND CHAIR—Modern Kroehler make, blue tapestry, good cond. TE. 2091.

SOFA, coil construction; slip cover; good condition; $40. OV. 0752.

SOFA, with matching chair, chests, misc. Reas. 1901 Columbia rd. nw., Apt. 202.

SOFA, modern style, good cond., $50, best offer under. CO. 2506.

STOVE, gas range; 2 radiant fire heaters; porch glider. LU. 2019.

TABLE, beautiful library, 24x54, German-made import.; sacr., $65 WI. 8232.

TELEVISION demonstrators at greatly reduced price; sold with the original 1-year guarantee; shop us first for best deal in town; easy terms. ELECTRICAL CENTER, 514 10th st. nw.

TOOLS—Sandstrand air sander and few hand tools; reas. WO. 7494.

TRUNK, small wardrobe, like new; has shoe and removable tray compartments, plus ample hanger space. Sat. 'til 2 ... phone. 1112 16th nw., Apt. 1.

TYPEWRITERS and adding machines, $29.50 up; new and rebuilt. Convenient terms. Rentals and repairs on all makes.
CENTRAL TYPEWRITER CO.
2019 14th St. N.W. MI. 4400.

TYPEWRITER, Smith Corona, desk model port., prac. new, reas. AT. 4159.

TYPEWRITER, L. C. Smith, desk model, good cond. SH. 8438, before 9, after 6.

TYPEWRITER, L. C. Smith—good condition, $65. SLigo 7135.

VACUUM CLEANER, Airway; all attachments; excl cond. $35. PL. 6909.

VACUUM CLEANER, Universal, good cond. $15. WI. 8750.

Continued on Following Page.

**Sale Miscellaneous 78**

Continued From Preceding Page

VACUUM CLEANER—G. E.; excellent condition; $18. EM. 0626.

VIOLIN, German made, Strad. copy, A-1, fine tone, $150. SLigo 5979.

VIOLIN—Good German violin, case and music stand; jr. size, $45. OW. 8173.

WASHER, Easy, apt. size, practically new, $40. SH. 7576.

WASHING MACHINE and wringer attached, ABC model, $33. RA. 2587.

WASHING MACHINE, Norge, used 6 months; like new; $105. TR. 1202.

WASHING MACHINE, Kenmore, with pump; good cond.; $30. SH. 1430.

WASHING MACHINE, Launderall, slightly used demonstrator; A-1; includes 3-mo. uncond. guarantee and installation; orig. cost, $299.95; sacrifice, $225. 4902 Sheridan st., Riverdale, Md. WA. 6349.

WASHING MACHINE, apt. size, "Handy Hot" with wringer, $20. SH. 3351.

WASHER, ABC (pump), cost $140 four mos. ago., sell $90. DI. 4937.

WATER TANK, 20,000 gallons. Cypress wood; $500. TE. 7241.

WEDDING VEIL, finger-tip, cost $25, sell $10. LU. 7642.

WELDERS (3), Lincoln, portable, 300 or 400 amp., gas driven, Columbia Machinery & Equipment Co., TE. 1600.

1 SETTEE, 1 piecrust table, 2 antique chairs. JA. 2041-J.

**Miscellaneous Wanted 79**

AM INTERESTED in buying silverware, any condition; jewelry, bric-brac, china. DORA KRUPSAW MILESTONE, 1335 G st. nw. STerling 7496.

ANTIQUE JEWELRY, silver, diamonds, dental gold, old watches. We pay cash. SCHILLER'S E st. at 9th st. nw.

BABY CRIB, intermediate size wanted. VI. 8260, ext. 592.

BOY'S BEDRM. FURN.—Maple, oak or cherry tw. beds, chests, chairs. EM. 5319.

CAMERA—Leica Contax or other 35-mm type, with or without acces., urgently wanted. RE. 2434, Mr. Weiss, 10-6 p. m.

FURNITURE, stoves; good, clean cond. Highest cash prices. I. C. Furniture & Stove Co., 1353 H st. ne. TR. 1032.

FURNITURE WANTED AT ONCE—Better grade furniture and household effects. Will buy odd pieces or entire home. Please call Mr. Gray, NA. 2679, 918 New York ave. nw.

FURNITURE—Top prices paid for entire contents or fair-sized portions of homes or apts. For best results don't fail to call Mr. Duffy at UN. 1910.

GOLD OR PLATINUM JEWELRY, silverware and gold teeth any condition. We pay cash. A. KAHN, INC., 55 years at 935 F st. nw.

MEN'S CLOTHING
1934 14th N.W. We will call. DU. 9375

OLD SILVER—High prices paid for old and discarded silver, regardless of condition. LOUIS ABRAHAMS, 733 13th nw.

PIANOS WANTED. Colonial Piano Co. pays highest prices. Phone NA. 4870, after 10 a. m., for courteous appraisal.

SEWING MACHINES
Highest prices for all makes and styles of sewing machines. RE. 1900, RE. 2311.

SEWING MACHINES—Highest prices for all makes and styles, any condition. UN. 7300. 3400 R. I. ave. ne.

STOVES & ICEBOXES—ACME STOVE CO., 1011 7th st. nw. NA. 8952.

WE BUY used washing machines and refrigerators, good prices. UN. 3330.

**Farm and Garden 81**

HARDY AZALEAS, all sizes and colors, wholesale, retail. 2510 17th st. ne.

**Boats, Parts, Service 82**

COMPASSES, marine, magnetic; various types at bargain prices. Columbia Machinery & Equipment Co., TE. 1600.

OUTBOARD MOTOR, 35 h.p. (Neptune); excellent cond. OW. 5132 before 12 noon, Sat. or Sun.

CABIN CRUISER, Cruis-Along, 30-ft. long, 55 hrs. of actual running. Just painted and in new boat condition. 2 berths and modern marine toilet; 25 h.p. Kermath Sea Cub. Priced for quick sale, $1,550. Toyer's Yard, Benedict, Md.

CHRIS-CRAFT
24-ft. cabin cruiser, perfect running condition, $2000. Owner leaving town. Make offer. CO. 0794.

**Trailers, Sale 82A**

HOUSE trailer, 17 ft., custom built, compl. equipped; new paint. Sacrifice for $795 or best offer under. OW. 7293.

27-FOOT Schult trailer, like new, completely equipped. Call AT. 4649.

TRAILER HEADQUARTERS—We are distributors of Schult, Travelo, American, Howard and Zimmer trailer coaches; all 1948 models; a good selection of used trailers now on display. Open daily and Sunday, 9 a. m. to 9 p. m. AMERICAN TRAILER CO., INC., 4030 Wisconsin ave. nw. Phone WO. 3231.

**Automobile Loans 83**

AUTO LOANS—Cars, trucks, taxis, up to $2,500. Most reasonable rates. ECONOMY FINANCE CO. 1430 Florida Ave. N.E. AT. 8484.

**Auto Painting 83A**

DEPARTMENTALIZED SERVICE is best for your car regardless of make; super fine painting, fender and body work at reasonable prices. ALEXANDRIA NASH CORP., 600 Montgomery st. AL. 2330.

**Automobiles, Sale 84**

AMERICAN BANTAM, 1939 station wagon; small car, saves gas; almost new paint, excellent tires; good riding; $465. CO. 2541.

BUICK—1946 Super 4-dr. sedan; perfect condition. Radio, heater and seat covers. $2295. DE. 0898.

BUICK, 1948; super deluxe estate wagon; radio; underseat heater; defrosters; white sidewall tires; a beautiful, fully equip. car for $3,500 or best offer. NO. 4095.

BUICK—'42 super 4-door sedan; radio and heater; new tires; original black finish; $1,495; 30-day warranty.
LOGAN (Ford)
3540 14th St. NW. HO. 4100

BUICK—1941 Special sedanette. Radio, heater, seat covers, $1195.
LIVINGSTON MOTORS
123 O St. NE. EX. 5809.

BUICK—1939 Special 4-door; private owner; $695. AT. 1068.

BUICK—1947 Roadmaster convertible; radio and heater; road lamps, spotlight, powder blue finish; very beautiful; $3,195.
EDWARD MOTOR CO.
5033 Wisconsin Ave. OR. 6600

BUICK—1941 Super 4-door. Look at this price, $895. Beautiful 2-tone gun-metal gray. Nice clean interior, tires like new. Heater and seat covers. Call Mr. Pope, DI. 2795.

BUICK—1939, 4-door sedan, good condition, $785. Phone VI. 0615.

BUICK 1948
Roadmaster convertible. Green, white side walled tires, black top. 10 miles. $3,795. Terms arranged for YOU. Many others to choose from.
Cherner-Brewer
5111 Wisconsin Ave. WO. 1699

BUICK—'46 Super sedanette. Fully equipped. Dark green finish. Condition like new. 30-day guar. $2295. 70 cars, one location, indoors. HILL & TIBBITTS, 1114 VT. AVE. NW. NA. 9850. Wash. Oldest Ford Dealer.

BUICK—1946 super sedan; radio and heater, spotlight, beautiful black finish and interior that still retains showroom appearance. Very low mileage, cannot be told from new. Your car accepted in trade. 24 months to pay. 30-day guarantee. $2395.
LOGAN (Ford)
2017 Virginia Ave. N.W. ME. 2818.

BUICK—1947 Roadmaster 4-dr. Sedan; beautiful maroon; excel. cond.; r. and h. Low mileage. Owner, diplomat, must sell quickly. Price, $2,695, cash. AD. 6140.

BUICK, 1947, Super 4-door Sedan, radio and heater equipped, $65 seat covers, beautiful grey finish, a one owner car driven only 9,000 miles. $2595.
ARLINGTON MOTOR CO.
1917 NORTH MOORE ST. CH. 1245.
(1 BLOCK SOUTH OF KEY BRIDGE)

BUICK 1947
Super convertible coupe. Maroon, black top. White walled "Air-Ride" tires, radio and heater, $3195.
SATCHER
5100 Wisconsin Ave. N.W. WO. 9351
Open Evenings 'Til 9 P. M.

BUICK—1942 super 4-door sedan; radio and heater; original green; absolutely immaculate; excellent in every respect; $1,395.
EDWARD MOTOR CO.
5033 Wisconsin Ave. OR. 6600

BUICK 1947
Sedanette, grey. Radio, heater, seat covers, spotlight. Low mileage. $2795.
SATCHER
5100 Wisconsin Ave. N.W. WO. 9351
Open Evenings 'Til 9 P. M.

BUICK—1940 special touring sedan; radio and heater; $995; 30-day warranty.
LOGAN (Ford)
3540 14th St. NW. HO. 4100

BUICK—1946 super sedan, radio and heater, spotlight, beautiful black finish and interior that still retains showroom appearance. Very low mileage, cannot be told from new. Your car accepted in trade. 24 months to pay. 30-day guarantee. $2395.
LOGAN (FORD)
2017 Virginia Ave. N.W. ME. 2818.

BUICK—1939 Special Sedan. Original black finish, radio and heater, seat covers, excellent motor, very good tires, very clean throughout. Only $945. Low down payment. 30-day warranty, free D. C. inspection.
COAST-IN PONTIAC
17th at Good Hope Rd. S.E. LI. 0679.

CADILLAC—1941 de luxe 4-door; radio, heater, white sidewall tires, excellent motor and over-all condition. AD. 9762.

CADILLAC—1941 (61") Sedanette. Original 2-tone finish like new. Radio, heater, very good tires. Performance and mechanical condition way above average. $1695. 30-day guarantee. D. C. inspection.
LOGAN (Ford)
2017 Virginia Ave. N.W. ME. 2818

CADILLAC '47
Convertible. Ivory with black top. White-walled tires. Hydra-Matic drive. One of the finest looking cars in town. $4695. Terms to fit your purse. Also many others to choose from.
Cherner-Brewer
5111 Wisconsin Ave. WO. 1699.

CHEVROLET—1946 2-door Fleetmaster sedan; absolutely immaculate. Just like new; $1,795.
EDWARD MOTOR CO.
5033 Wisconsin Ave. OR. 6600

CHEVROLET—1936. Good condition. $300. ALexandria 2334.

CHEVROLET—1947 2-dr.; heater; original dark blue finish; very low mileage; $1,995; 30-day warranty.
LOGAN (Ford)
3540 14th St. NW. HO. 4100

CHEVROLET—1942 2-door Sedan ('47 motor), new seat covers. Excellent running condition. Priced for quick sale. $895. Terms or trade.
Herson Auto and Appliance Co.
8th and O Sts. N.W. DE. 4700.

CHEVROLET, 1947, Fleetmaster, Club Coupe, 5-passenger, beautiful iridescent maroon and w. w. tires, very low mileage. $2095.
ARLINGTON MOTOR CO.
1917 NORTH MOORE ST. CH. 1245.
(1 BLOCK SOUTH OF KEY BRIDGE)

CHEVROLET—1940 Co... Appearance, tires and mechanical condition excellent. $875. 30-day guarantee. D. C. inspection.
LOGAN (Ford)
2017 Virginia Ave. N.W. ME. 2818

CHEVROLET—1946 4-door sedan; fully equipped; like new. Warrenton 427.

CHEVROLET—1946 Stylemaster 4-door sedan with heater. Looks and runs like new. Terms, 24 months. Trade or cash. Call Mr. Pope, DI. 2795.

Chev. '42 Aero Sed. $1,195
R. & h. New white sidewall tires.
Town and Country Motors
5336 Wis. Ave. OR. 0100.

CHEVROLET '48
Fleetline. Radio, heater, seat covers. Only 50 miles. You don't HAVE to wait to own a new car. $2495. Convenient terms. Many other desirable cars.
Cherner-Brewer
5111 Wisconsin Ave. WO. 1699.

CHEVROLET—1946 Fleetmaster sedan; r.&h.; blue finish; appearance and mechanical condition equal to new; $1875. Will accept your car in trade and 24 mos. to pay; 30-day guaranty.
LOGAN (Ford)
2017 Virginia Ave. N.W. ME. 2818.

CHEVROLET—1934 in A-1 running cond.; just overhauled, $200 or best offer under. VI. 2567.

CHEV.—'41, 5-pass. club coupe, very clean, doctor's car, r. & h., motor perf., best offer, 1301 Bladensburg rd. ne. TR. 9339.

CHEVROLET—1940 6-passenger special club coupe. Heater, large trunk space. Fine mechanical cond., clean interior and body. Very good tires. Will finance if necessary. For only $235 down. Total price $685. RE. 5867. 801 H st. nw.

CHEVROLET—1947 club coupe; radio, heater; dark green; very low mileage; absolutely immaculate in and out; $1,995.
EDWARD MOTOR CO.
5033 Wisconsin Ave. OR. 6600

CHEVROLET—1940 Special De Luxe Town Sedan. Radio, heater, seat covers, $795.
LIVINGSTON MOTORS
123 O St. NE. EX. 5809.

CHEVROLET—1946 4-door. Black. Looks and runs like new. $1,695.
ALEXANDRIA NASH CORP.
600 Montgomery St. ALex. 2330.

CHEVROLET—1946 sedan Stylemaster; heater; maroon finish; appearance and mechanical condition equal to new; $1795. Will accept your car in trade and 24 mos. to pay; 30-day guaranty.
LOGAN (Ford)
2017 Virginia Ave. N.W. ME. 2818.

CHEV.—'46 Fleetmaster, 4-dr. R. & h. Beaut. 2-tone. Spotless thru-out. 30-day guar. $1795. 70 cars, one location, indoors. HILL & TIBBITTS, 1114 VT. AVE. NW. NA. 9850. Wash. Oldest Ford Dealer.

CHEVROLET—1946 Aero Sedan, 900 actual miles; a beautiful car in every respect; $1,995; guaranteed.
Royal Motors—Packard
15 Kennedy St. NW. RA. 7720.

CHEVROLET '48
Club coupe, Fleetmaster. Radio, heater, Black, 102 miles. $2495.
SATCHER
5100 Wisconsin Ave. N.W. WO. 9351
Open Evenings 'Til 9 P. M.

CHEVROLET—'35 2-dr. Blk. Runs like a clock. An exceptional bargain in transportation. $295. 70 cars, one location, indoors. HILL & TIBBITTS, 1114 VT. AVE. NW. NA. 9850. Wash. Oldest Ford Dealer.

CHEVROLET—1941 Club Coupe, beautiful royal blue metallic finish, radio and heater, new seat covers, four brand-new tires. The motor is tip-top. Don't miss this chummy, 5-passenger car at $1095. 30-day warranty, free D. C. inspection.
COAST-IN PONTIAC
17th at Good Hope Rd. S.E. LI. 0679.

CHRYSLER—1946 Windsor sedan, beautiful maroon finish and interior that still retains showroom appearance. Cannot be told from new. Fluid drive, air-conditioned, custom tailored seat covers, radio, side mirror. Your car accepted in trade. 24 months to pay. 30-day guarantee. $2395.
LOGAN (FORD)
2017 Virginia Ave. N.W. ME. 2818.

CHRYSLER—1946, Windsor; with beautiful green finish and fully equipped. $2195.
OPEN HALF DAY SATURDAY
Five-Day Trial Exchange Plan
Mayflower Motors, Inc.
1125 15th St. N.W. RE. 0303.

CROSLEY, Latest 1947 2-door sedan. 4000 actual miles. 40 miles per gallon. Looks like a brand new car. 4500 miles. New car guarantee. $795.
METROPOLITAN MOTORS
New York Ave. at Bladensburg Rd. N.E. TR. 9474

DE SOTO—'38 4-dr. Htr. Blk. Mech. o. k. Ex. transportation. $495. 70 cars, one location, indoors. HILL & TIBBITTS, 1114 VT. AVE. NW. NA. 9850. Wash. Oldest Ford Dealer.

DE SOTO—1942 Taxi Cab. Call after 6 p. m., TA. 2714.

DE SOTO—1940 De Luxe Sedan. Radio, heater, seat covers, spotlight. Tires, mechanical condition and appearance very good. $895. 30-day guarantee. D. C. inspection.
LOGAN (Ford)
2017 Virginia Ave. N.W. ME. 2818

DE SOTO—1941, 4-door; $895; by owner; radio, heater, new tires; good condition. SH. 2790.

DE SOTO—1941 4-door sedan; radio, heater and fluid drive. $1145.
LIVINGSTON MOTORS
123 O St. NE. EX. 5809.

DODGE—1946 Custom 2-door sedan. This is a beautiful car with many accessories. Will accept trade. Call DI. 2795.

DODGE—1940 Black De Luxe Sedan. Radio and heater. Good mechanical condition. Appearance like new. $895. 30-day guarantee. D. C. inspection
LOGAN (Ford)
2017 Virginia Ave. N.W. ME. 2818.

DODGE 1948
Club Coupe. This car is REALLY equipped and only been driven 126 miles. $2695. Terms arranged to suit YOU. Also large selection of other makes.
Cherner-Brewer
5111 Wisconsin Ave. WO. 1699.

DODGE—1939 4-door sedan, new motor, good tires, $795. AD. 5484.

DODGE 1946 club coupe, immaculate throughout. $2050.
OPEN HALF DAY SATURDAY
Five-Day Trial Exchange Plan
Mayflower Motors, Inc.
1125 15th St. N.W. RE. 0303.

DODGE—1941 Luxury Liner custom sedan; radio and heater; mechanical condition and appearance excellent; $1,195. D. C. inspection and 30-day guarantee.
LOGAN (Ford)
2017 Virginia Ave. N.W. ME. 2818.

DODGE—1939, black De Luxe 2-door sedan; orig. owner; new motor, heater, slip covers, good tires, excellent appearance; $895. SH. 7478.

DODGE 1946
Custom 4-dr. sedan. JUST like new. Only $1995. Low down payment. Others to choose from.
Cherner-Brewer
5111 Wisconsin Ave. WO. 1699.

FORD—1932 V-8 coupe; excellent condition; $195. SH. 5999.

FORD—1934 Coupe. For economical transportation here it is. $225. Cash, terms or trade.
Herson Auto and Appliance Co.
8th and O Sts. N.W. DE. 4700.

FORD—1935 Tudor, brisk performance, dependable heater; 1 owner; $375 or best offer under; cash. EM. 3547.

FORD—'39 Tudor. Htr. Orig. blk. finish. Mech. O. K. Very clean thru-out. 30-day guar. $795. 70 cars, one location, indoors. HILL & TIBBITTS, 1114 VT. AVE. NW. NA. 9850. Wash. Oldest Ford Dealer.

FORD—1941 Super De Luxe Club Coupe. Radio, heater, seat covers, new motor, $1095.
LIVINGSTON MOTORS
123 O St. NE. EX. 5809.

FORD—1941 2-door Super De Luxe; newly painted; mechanically perfect. $1095.
ALEXANDRIA NASH CORP.
600 Montgomery St. Alex. 2330.

FORD—'46 super de luxe Tudor 6-cyl.; radio and heater; seat covers; other extras; $1,695; 30-day warranty.
LOGAN (Ford)
3540 14th St. NW. HO. 4100

FORD—1947 super de luxe Tudor, with radio, beautiful original maroon finish without a spot or scratch. Has been driven only 5,000 miles; is still just like new in appearance and mechanical condition; tires like new, spare never been on the ground. See this beautiful car today for best offer under $1,895. Cash, terms or clean trade. Call Sam Winsboro, ST. 7863.

FORD—1940 de luxe coupe; new paint; perfect tires, perfect mechanical condition; $845. WILLIAMS, 20th st., at Rhode Island ave. ne. AD. 8344.

FORD—'47 Super De Luxe 4-dr. 6 cyl. Htr. Gray. Very clean thru-out. 30-day guar. $1595. 70 cars, one location, indoors. HILL & TIBBITTS, 1114 VT. AVE. NW. NA. 9850. Wash. Oldest Ford Dealer.

FORD—1937 "85" coach; excellent cond., '42 motor, 7 good tires, new battery and radiator, radio. $450 or best offer under. Call GL. 5568.

FORD STATION WAGON, 1940, paint and body in good cond.; $975. GL. 9670.

HUDSON—'41 club coupe, good condition and finish, $950 or best offer under. OV. 4150.

HUDSON — 1941, black 4-door sedan; radio, heater, seat covers, back-up lights; very good condition; $925. AL. 5154.

HUDSON—1948 4-door Sedan, fully equipped; r. & h., white wall tires, etc. 2-tone green. 5900 actual miles. Price $2895 or best offer under. GL. 0418.

Jeep, 1946, $1050. OV. 1439.

JEEP—1946; power take-off and other extras; driven only 8,000 mi. Price, $1,285. Also power saw and trailer wagon. May be seen at Humphreys' Esso Station, 1 mile west Camp Washington, Fairfax, Va.

KAISER-FRAZER
LOW-MILEAGE DEMONSTRATORS
NEW 1948 MODELS
V-LINE MOTORS
SALES KAISER-FRAZER SERVICE
ALEXANDRIA, VIRGINIA
(2 miles south on No. 1 Hwy.)
OPEN EVES. AND SUN. OV. 3392.
Large Selection USED CARS TRADED IN

LA SALLE—1940, $750. Series 52, 5-passenger coupe. Radio and heater. Owner, MI. 6777.

LINCOLN—1947 green sedan; like new; radio, heater, seat covers, automatic windows, white side wall tires; cash or trade. CH. 6191.

LINCOLN Zeph.—1937. Clean, good cond. $525 or best offer. Owner, SH. 6523.

LINCOLN—'41 Continental convertible. R. & h. Original blk. paint like new. New set of Firestone Imperial tires. Ex. cond. 30-day guar. $2195. 70 cars, one location, indoors. HILL & TIBBITTS, 1114 VT. AVE. NW. NA. 9850. Wash. Oldest Ford Dealer.

MERCURY—1948 club coupe; 4,013 miles; equipped with radio and heater; also side mirrors, back-up light, fog lights, grille and fender guards. This is the new car you have been looking for. Don't be left out—be first and get this bargain. Call Sam Winsboro, ST. 7863.

MERCURY—1946; radio, heater, beautiful black finish, with very low mileage; new-car appearance and performance. Will accept your car in trade; 24 months to pay; 30-day guarantee; $1,995.
LOGAN (Ford)
2017 Virginia Ave. NW. ME. 2818

MERCURY—1948 feather gray; heater; 600 miles; reas. SL. 6386 aft. 7:30 p.m.

NASH—1946 Ambassador 4-door Sedan; r. and h.; excellent condition; private owner; $1,850. 1900 Bladensburg rd. ne. ST. 8717 or FR. 4431.

NASH—1940, 4-dr. sedan; blue; exc. cond. inside and out; radio and heater; pvt. owner. EM. 6557.

OLDS—1940 4-door sedan; original black paint; heater; very clean; $995; 30-day warranty.
LOGAN (Ford)
3540 14th St. NW. HO. 4100

OLDSMOBILE—'41 4-dr. R. & h. Beaut. dark maroon finish. Ex. mech. cond. Clean thru-out. 30-day guar. $1195. 70 cars, one location, indoors. HILL & TIBBITTS, 1114 VT. AVE. NW. NA. 9850. Wash. Oldest Ford Dealer.

OLDSMOBILE—1941 "76" 4-dr. sedan, perfect condition, 48,500 miles orig. owner. Clean car. Hydra-Matic, radio, heater; $1,100. WO. 8962.

OLDSMOBILE—1941 "98" coupe. In A-1 mechanical condition. Original factory finish. $1195.
OPEN HALF DAY SATURDAY
Five-Day Trial Exchange Plan
Mayflower Motors, Inc.
1125 15th St. N.W. RE. 0303.

OLDSMOBILE—1947 sedanette, Model 78, with radio and heater, spotlight, custom seat covers, side mirrors and sun reflector. This car has been driven only 9,000 miles by a very careful driver and is the cream of the crop. Will please the most particular buyer. Don't miss this beautiful bargain at only $2,595. Call Sam Winsboro, ST. 7863. Will accept trade. Can arrange terms.

OLDSMOBILE—1941 sedanette; excellent mechanical condition and good tires; $1,000. Owner, NA. 6197.

OLDS—'42 5-pass. club coupe; radio and heater; hydramatic drive; 2-tone paint. An exceptionally clean car; $1,395; 30-day warranty.
LOGAN (Ford)
3540 14th St. NW. HO. 4100

OLDSMOBILE—1946 club coupe. This car like new in every respect. Sparkling "Tucson Tan" finish. Very low mileage. Will accept trade. DI. 2795.

OLDSMOBILE, 1947, 78 de luxe sedanette, hydromatic, radio and heater, fog light, tailored seat covers; Fendix under coat, glazed finished. Excellent condition, 16,000 miles. Private owner, $2,375. Call WI. 3894.

OLDS 1948
"68", 4-door sedan, radio, heater, hydra-matic drive, maroon. $2,895. Convenient terms. Many others.
Cherner-Brewer
5111 Wisconsin Ave. WO. 1699

OLDSMOBILE, 1941, "66", 2-door sedan, original green finish, heater. Priced to sell quick. $1125.
ARLINGTON MOTOR CO.
1917 NORTH MOORE ST. CH. 1245.
(1 BLOCK SOUTH OF KEY BRIDGE)

PACKARD '40
"6" 4-door; radio and heater; paint, motor, interior in perfect condition; one owner; 30-day guarantee; $950.
LOVING MOTORS
"Your Friendly Packard Dealer"
1919 M St. NW. ME. 6609

PACKARD—1947 Clipper de luxe "8", 4-door sedan, new tires, overdrive, electromatic, radio and heater, fog lights, excellent condition, $2,195. 11 Leland Court, Chevy Chase, Md. WI. 2062.

PACKARD—1948 Super Convertible. Radio and heater, overdrive, white wall tires, auto. top and windows, beautiful black Packard finish; $3,595; new-car guarantee.
Royal Motors—Packard
15 Kennedy St. NW. RA. 7720.

PACKARD—1942 Clipper 4-door sedan; radio, heater; immaculate interior and exterior. Looks like a '47. $1345.
LIVINGSTON MOTORS
123 O St. NE. EX. 5809.

Packard '40 Conv. Coupe
R. h. Fog lights. Automatic top is new.
Town and Country Motors
5336 Wis. Ave. OR. 0100.

PACKARD—1946 Clipper "8" 4-door Sedan; driven only 11,000 miles. $2,095.
HALEY'S, INC.
2020 M St. N.W. NA. 1900.

PACKARD—1941 "120" Convertible Coupe. Radio and heater, dark blue finish with white sidewall tires. An attractive car and in excellent mechanical condition. $1,325.
HALEY'S, INC.
2020 M St. N.W. NA. 1900.

PACKARD CLIPPER—1942. Original black finish, clean inside and out, excellent mechanical condition; an above average automobile; $1,595; guaranteed.
Royal Motors—Packard
15 Kennedy St. NW. RA. 7720.

PACKARD—1941 "120" Convertible Club Coupe. Radio and heater, new top, tires and paint. This is an exceptionally nice automobile. $1445. Guaranteed.
ROYAL MOTORS (Packard)
15 Kennedy St. N.W. RA. 7720.

PACKARD '41
Now we're able to offer exceptional car values. This is the best example. A fine super "8" 7-passenger automobile. Motor in excellent condition; newly painted; exceptionally clean interior. Priced $300 below market; $995.
LOVING MOTORS
"Your Friendly Packard Dealer"
1919 M St. NW. ME. 6609

PLYMOUTH, 1941, special de luxe, club coupe, maroon, radio and heater, new tires; $1075. LU. 5080.

PLYMOUTH—1946 4-door Super De Luxe. Looks and runs like new. Undercoated. Guaranteed 30 days. $1695.
ALEXANDRIA NASH CORP.
600 Montgomery St. ALex. 2330.

PLYMOUTH—1939 4-door De Luxe Sedan. Radio and heater. Unusually clean car. Mechanical condition and performance very good. $695. 30-day guarantee. D. C. inspection.
LOGAN (Ford)
2017 Virginia Ave. N.W. ME. 2818.

PLYMOUTH—1940 convertible coupe, r. and h., good condition, $975 or best offer under. WI. 4303.

PLYMOUTH—1938 4-door sedan; motor perfect; recently completely overhauled; hand and foot brakes relined; good tires and paint; 1 owner; $585. Call days, AD. 7673. Eves and Sun. after 2 p. m., GL. 0129.

PLYM.—'41 De Luxe 2-dr. Htr. 2-tone brown and tan. Interior very clean. Mech. o. k. 30-day guar. $995. 70 cars, one location, indoors. HILL & TIBBITTS, 1114 VT. AVE. NW. NA. 9850. Wash. Oldest Ford Dealer.

PLYMOUTH—1941 De Luxe Coach. Radio and heater; mechanical condition and appearance perfect; D. C. inspection; 30-day warranty; $1,045.
LOGAN (Ford)
2017 Virginia Ave. N.W. ME. 2818.

PLYMOUTH—'38, Tudor sedan; de luxe heater; $500 or best offer under. Owner, OW. 2517.

PLYMOUTH—1938 4-door Sedan. Excellent running condition. Priced for quick sale. $325. Terms or trade.
Herson Auto and Appliance Co.
8th and O Sts. N.W. DE. 4700.

PLYMOUTH—1941 4-door Sedan. Good mechanical condition. Good tires. Priced for quick sale. $545. Terms or trade.
Herson Auto and Appliance Co.
8th and O Sts. N.W. DE. 4700.

PLYMOUTH—1947 convertible club cpe.; radio and heater; canary yellow; very low mileage; beautiful 2-tone red and gray upholstery; $3,395.
EDWARD MOTOR CO.
5033 Wisconsin Ave. OR. 6600

PLYMOUTH—1936, excellent condition, low mileage, 1 owner, $300. MI. 1496.

PLYMOUTH 1947 Special de luxe 2-door in new car condition. Beautiful gray finish. Fully equipped. $1995.
OPEN HALF DAY SATURDAY
Five-Day Trial Exchange Plan
Mayflower Motors, Inc.
1125 15th St. N.W. RE. 0303.

PLYMOUTH—1942 club coupe, special de luxe; heater. This automobile is in perfect condition throughout; very immaculate. See to appreciate; $1195.
EDWARD MOTOR CO.
5033 Wisconsin Ave. OR. 6600

PONTIAC—1942, torpedo 6, exc. cond., pvt. owner. Call TE. 6792, aft. 4 p.m.

PONTIAC—1942 Sedanette; r. and h.; seat covers; good cond.; pvt. owner; $1,150 or best offer under. ST. 8493 after 6 p. m.

PONTIAC—1941 De Luxe 2-door sedan; 45,000 miles; in storage 2 years; new heavy-duty battery, custom-made seat covers, radio and heater; $1,150. Can be seen Sunday, 11 a. m. to 6 p. m., 10308 Pierce dr., Woodmoor, Silver Spring, Md.

PONTIAC—1946 8-cylinder sedan coupe, with accessories. Very low mileage. Looks and runs like new. Will arrange terms if desired. DI. 2795.

PONTIAC—1946, 8-cylinder Streamliner, 4-door sedan; direct from owner who has given car best of care including indoor parking downtown so finish is like new. Hardly a scratch on body and no dents that usually come from outdoor parking lots. Color is gun metal gray. Car is equipped with over $300 worth of extras, including radio, underseat heater and air-conditioning; de luxe steering wheel; rubber air-foam cushions; fog lights; metal wheel rims; back-up lights; side mirror and clock, etc. Motor runs like new having had benefit of frequent tune-ups and adjustments. Body tight. Tires good. Price $2165. Call NA. 3991, or after 6:30 p. m. Call WI. 5892.

PONTIAC, 1946, 2-door sedan, radio and heater, gun-metal grey, one owner car, low mileage. $1925.
ARLINGTON MOTOR CO.
1917 NORTH MOORE ST. CH. 1245.
(1 BLOCK SOUTH OF KEY BRIDGE)

Pont. '47 De Luxe Con. Cpe.
R. & h. Low mileage. Like new.
Town and Country Motors
5336 Wis. Ave. OR. 0100.

PONTIAC—1942 4-door sedan; radio, heater; original black finish, $1195.
LIVINGSTON MOTORS
123 O St. NE. EX. 5809.

PONTIAC—'47 Sta. Wagon, "8" cyl. R. & h. Blk. Like new thru-out. 30 day guar. $2395. 70 cars, one location, indoors. HILL & TIBBITTS, 1114 VT. AVE. NW. NA. 9850. Wash. Oldest Ford Dealer.

PONTIAC — 1946 Streamliner Coupe-sedan. Radio and heater. New car finish and performance, $2,095. Will accept your car in trade, 24 months to pay. 30-day guaranty.
LOGAN (Ford)
2017 Virginia Ave N.W. ME. 2818.

PONTIAC—1946 8-cyl. Torpedo 2-door; radio, heater, foglights. This car is clean as a pin and mechanically perfect; 30-day guarantee; $2,095.
LOGAN (Ford)
3540 14th St. NW. HO. 4100

PONTIAC—'41 8 cyl. "Silver Streak" 4-dr. Htr. Beaut. green finish. Interior like new. 30-day guar. $1145. 70 cars, one location, indoors. HILL & TIBBITTS, 1114 VT. AVE. NW. NA. 9850. Wash. Oldest Ford Dealer.

STUDEBAKER '48
Champion club coupe. Climatized and overdrive. 300 miles. $2495.
SATCHER
5100 Wisconsin Ave. N.W. WO. 9351
Open Evenings 'Til 9 P. M.

STUDEBAKER—1947 Champion de luxe 2-door, practically brand-new, less than 5000 actual miles; gray finish, radio, climatizer, overdrive, seat covers, many other extras; $2100. RE. 1722.

STUDEBAKER—1939 Commander 4-dr. sed.; heater, overdrive, new tires; one owner; $750. WI. 5849.

STUDEBAKER—1947 Champion Regal de luxe, 2-door sedan, beaut. blue finish, overdrvie and heater. Custom tailored seat covers. Run only 8000 miles. Cannot be told from new. Your car accepted in trade, 24 months to pay. 30-day guarantee. $2295.
LOGAN (FORD)
2017 Virginia Ave. N.W. ME. 2818.

Stude. '48 Conv. Coupe
R. h. Hillholder, overdrive. Many other extras.
Town and Country Motors
5336 Wis. Ave. OR. 0100.

STUDEBAKER—1947 Champion 4-door with heater. Cannot be told from a new car. Transaction with or without trade. This car provides the utmost in motoring comfort. DI. 2795.

STUDEBAKER—1938 Commander; radio and heater, good battery, tire, paint, running condition; $550. 4040 2nd st. sw. LI. 6865.

STUDEBAKER 1947 5-passenger coupe. In excellent condition throughout. Beautiful green finish. Fully equipped. $2450.
OPEN HALF DAY SATURDAY
Five-Day Trial Exchange Plan
Mayflower Motors, Inc.
1125 15th St. N.W. RE. 0303.

STUDEBAKERS, 4 latest 1947 club coupe, 4 to select from. Low mileage. Radio, heater and overdrive. Seat covers. All like brand new cars. $2195, terms arranged.
METROPOLITAN MOTORS
New York Ave. at Bladensburg Rd. N.E. TR. 9474

STUDEBAKER—1947 Champion 4-Door Sedan. Heater; 7,500 miles; perfect condition; $2,095. Call OR. 3460, Ext. 25, between 9-5 weekdays.

GUARANTEED USED CARS
'46 Ford Super Tudor .......$1695
'46 Chevrolet 4-door .......$1745
'41 De Soto Convertible .....$1095
'40 Buick Convertible .....$1245
'42 Dodge 4-door ..........$1195
'41 Dodge 4-door ..........$1065
ALL GOOD CLEAN CARS
EDMONDS MOTORS, INC.
(FORD DEALER)
N. Wash. Blvd. at Clarendon Circle
CH. 4300

UNDER $1,000
GUARANTEED USED CARS
'40 Dodge Coupe ..........$925
'40 Dodge 4-door ..........$975
'39 Chrysler 4-door ..........$695
'39 Ford Fordor ..........$725
A FEW OTHERS AT COMPARABLE PRICES
EDMONDS MOTORS, INC.
(FORD DEALER)
N. Wash. Blvd. at Clarendon Circle
CH. 4300

BUICK DEALER
RECONDITIONED CARS
'46 Buick Roadmaster Sed....$2295
'42 Buick Special Sedan ....$1395
'42 Packard Sedanette.....$1395
'42 Plymouth Conv. Cpe....$1295
'41 Buick Special Sedan....$1245
'41 Buick Special Convert....$1245
'41 Mercury Convert. Cpe....$1225
'41 Dodge 5-pass. Coupe....$1095
'40 Buick Century Sedan....$1075
'40 Buick Super Coupe......$1075
'40 Ford Convertible Coupe...$995
GMAC Financed If Desired.
EMERSON & ORME
17th & M Sts. N.W.
DI. 8100
CLOSED SAT. 1 P. M.
CLOSED SUNDAY

Here's A
COMPLETE
Selection!
'48 Chevrolet Fleetline 4-door.
'48 Pontiac Convertible Cpe.
'48 Chevrolet Convertible Cpe.
'48 Mercury Convertible Cpe.
'48 Buick Roadmaster 2-door.
'48 Buick Roadmaster 4-door.
'47 Buick Super 2-door.
'46 Pontiac 4-door.
'46 Lincoln 4-door.
'46 De Soto Custom 4-door.
ALL CARS ARE COMPLETELY EQUIPPED AND GUARANTEED TO PASS D. C. INSPECTION. ALSO MANY MORE LATE MODELS TO CHOOSE FROM. COME OUT AND LOOK AROUND. YOUR INSPECTION IS INVITED.
LEEDS
MOTOR CO.
5120 Wisconsin Ave. OR. 4407.
Open Sunday 9-5

**Automobiles, Sale 84**

VOLKSWAGON (German Make), 1947 2-door. Air cool motor in rear.; has 4 ft. forward, the trunk and luggage compartment in front. Driven 6000 miles. Gets 50 miles to a gallon, $795.
METROPOLITAN MOTORS
New York Ave. at Bladensburg Rd. N.E. TR. 9474

WILLYS JEEP—1946; excellent condition; aluminum top. OV. 1440.

WHY PAY DEALERS' PROFIT? 1941 fluid drive, De Soto 4-dr. sed., thoroughly clean, mech. fine; $1050. GL. 1651.

1947 BUICK
This is a 4-door sedan, Special, 2-tone gray, very low mileage, in perfect condition, with radio, heater plus many other accessories. Only $2295.
BENDALL PONTIAC
1611 King St., Alex., Va. OV. 1600.

COOPER MOTORS
Chevrolet—1947 Club Coupe Fleetmaster. Radio and heater. Grey. 9,300 miles. This car reflects exceptional care. $1,995.
COOPER MOTORS
"HOME OF QUALITY CARS"
2445 M St. N.W. NA. 3075.
6917 Lee Hwy., Arl., Va. FA. 5099.

MOVING DAY
Saturday, Sunday
TO
LARGER SERVICE QUARTERS
On Richmond U. S. No. 1 Highway
WE ARE SACRIFICING
LOT SPACE
TO SERVE CAR OWNERS WITH BETTER UP-TO-THE-MINUTE SERVICE AND CAR REPAIRS FACILITIES
Must Move
OUR USED CAR STOCK
SUPER SPECIALS
1942 Hudson, "6" Sedan, heater ..$995
1942 Chevrolet Sedan, r. & h.....$1095
1941 Dodge Custom, r. and h.....$995
1941 Buick Special Sedan, r. & h. $1095
1941 Chevrolet Sedan, r. and h....$895
1940 Ford Tudor Sedan, r. & h....$750
1940 Chevrolet Spec. De Luxe Cpe., r. and h. ..........$750
1940 Pontiac "6" Sedan, heater....$825
1937 MANY OTHERS 1938, 1939
TERMS. TRADE.
V-LINE MOTORS
KAISER-FRAZER
2 mi. So. Alexandria. OV. 3392.
Open all day Saturday and Sunday

**Trucks for Sale 86**

CHEVROLET—'46 1½-ton; 12-ft. stake body; long wheel base; new motor; less than 100 mi.; $1600, or best offer under. NA. 8126; VI. 7031, evenings.

CHEVROLET—1938 Van 1½-ton. 6 new tires; good appearance; mechanically perfect. $425 cash, terms or trade.
Herson Auto and Appliance Co.
8th and O Sts. N.W. DE. 4700.

CHEVROLET—1948 Panel Truck, 8 mi., with heater and spare tire. $1895 or best offer under. Must sell by Sun. evening. Open evenings and Sun., terms and trade accepted. Many other cars and trucks. 1305 Kenilworth ave. ne. VI. 4111.

CHEVROLET—1948 panel truck—8 mi., with heater and spare tire. $1895 or best offer under. Must sell by Sun. eve. Open eves. and Sun. Terms and trade accepted. Many other cars and trucks. 1305 Kenilworth ave. ne. VI. 4111.

DODGE—1939 Pickup. New, repainted. Looks and runs good. $350. Cash, terms or trade.
Herson Auto and Appliance Co.
8th and O Sts. N.W. DE. 4700.

FORD WRECKER
1937. Perfect mechanical condition. Will pass Va. inspection, $350. AL. 9015.

WHITE DUMP TRUCK, 3½ yd. body, model WA-20, late '46, perfect cond., low actual mileage. WI. 6200.

INTERNATIONAL dump truck, new K5 engine, good run. cond., $1000. WI. 6200.

TRUCK BODIES—1, 1000 cu. ft. furniture van body; 1, 900 cu. ft. furniture van body. Reasonable price. DI. 4141.

1947 FORD one-ton stake. Low mileage, top condition. Priced right at $1,595.
EDMONDS MOTORS, INC.
(FORD DEALER)
N. Wash. Blvd. at Clarendon Circle
CH. 4300

**Autos Wanted 88**

I AM ABLE TO PAY CASH FOR CLEAN MODEL CAR
CALL MR. COLEMAN, CO. 9360

SEE CARR SALES CORP. to get absolute top price for clean used cars. 1901 Wisconsin ave. EM. 6277. 8:30 to 8 p. m.

AT HORNER'S CORNER
SELL OR TRADE YOUR CAR
Fla ave., 5th to 6th sts. ne. AT. 6464
STANLEY H. HORNER, Buick.

**Autos Wanted 88**

BUSINESSMAN wants new '48 car. Will pay all in cash. Call 9 'til 9. WO. 8561.

I WILL PAY ALL CASH for clean cars, new or used. Call us today or drive by. GENE CASTLEBERRY, 1640 Benning rd. ne. FR. 5231.

IF YOU are selling your car—Highest Prices are paid by:
COOPER MOTORS
2445 M St. N.W. NA. 3075.

NAME your own price for your car. We will sell it for you at your own price and charge you only 3%. If we sell it. Come out to the big lot for a square deal on your '36 to '48 car. Leeds Motor Co., 5120 Wisconsin ave. nw. Open Sunday. OR. 4407.

FORD OWNERS—If it's clean, your price is our price. CENTRAL MOTOR SALES, 4326 Conn. Ave. OW. 9236, EM. 9754.

CHEVROLET OWNERS—If it's clean, your price is our price. CENTRAL MOTOR SALES, 4326 Conn. Ave. WO. 9236, EM. 9754.

MORE $
FOR YOUR CAR
NO DELAY
"WIN WITH WIN"
WINN'S MOTORS
159 Florida Ave. N.E.
EX. 2698
Open 9 to 9 Daily
Sunday 10 to 6

DON'T GIVE YOUR CAR AWAY
GET THE FULL RETAIL PRICE. THIS CAN EASILY BE ARRANGED BY PLAZA AUTO SALES. CALL OR DRIVE IN—SEE JIMMY. WE HAVE THE BUYERS FOR YOUR CAR WAITING WITH CASH, SECURING YOU THE MAXIMUM PRICE.
PLAZA AUTO SALES, INC.
"REMEMBER THE ADDRESS"
43 MASS. AVE. N.W.
RE. 8639 or EX. 5848

LOST
$100 by a certain man in Arlington who sold his car to a neighbor without first getting an offer from
ARLINGTON MOTOR CO.
1917 NORTH MOORE ST. CH. 1245.
(1 BLOCK SOUTH OF KEY BRIDGE)

BARNES-SANDERS MOTORS
We want cars. REGARDLESS of price. Don't trade on a new car or sell to anyone until you give us the opportunity to buy at your price. We need 100 cars, 1935 to 1948. If car is paid for, will give you cash. If car is not paid for, will pay off balance and pay cash difference.
No price quotations on telephone. Washington's Oldest Exclusive Used Car Dealer (33 years in D. C.). All cash or certified check. See Mr. Barnes or Mr. Sanders. Only one location. Drive in big open lot.
1300 14th St. N.W.
Corner N St. Open 8:30 to 5:30 p. m. Closed Sunday. NO. 1111. No price quotations on telephone.
BARNES-SANDERS MOTORS

100 CARS
Wanted Immediately!
Will pay YOUR price for clean, late model cars.
EXTRA BONUS ON CURRENT MODEL CARS
LIVINGSTON
Motors
123 O ST. N.E. EX. 5809

IS YOUR CAR above average? If so, we will pay top prices if you wish to sell it.
ROYAL MOTORS (Packard)
15 Kennedy St. N.W. RA. 7730.

HALEY'S
Direct Factory Packard Dealer
Wants Used Cars
ANY MAKE
ANY MODEL
PICK PACKARD...
PICK HALEY'S...
2020 M ST. N.W.
NA. 1900

**Aviation 89**

NEW BEECH BONANZA, 7 hours on engine, completely instrumented for night and instrument flying; make an offer. HI. 3100, Ext. 3136. Lieut. Col. O. F. Lassiter.

**Motorcycles, etc. 91**

BICYCLE MOTOR—Whizzer; fair condition; $60. SLigo 9405.

HARLEY DAVIDSON, 1934, 74 cu. in. May be seen at 1065 31st st. nw., 8-1 on Saturday. MI. 0206.

## NAPOLEON

## The Thrill That Comes Once In A Lifetime

# THE FAMILY SCRAPBOOK

By Dr. Ernest G. Osborne

***Music From Bottles***

Children can have musical experiences even though there isn't a piano in the house. Music can be made from all sorts of things. We all know that a comb covered with tissue and hummed against will produce sounds that children, at least, are willing to call music.

A more interesting home-made music instrument can be devised from a number of glass bottles of the same size and shape filled to different levels with water. If you have a piano, the water-filled bottles can be tuned to its notes. If not, your own ear may be good enough. The fuller the bottle, of course, the deeper the note. A pencil or a spoon will serve to tap out the music. Most youngsters will find such an instrument great fun, especially if they have helped to make it.

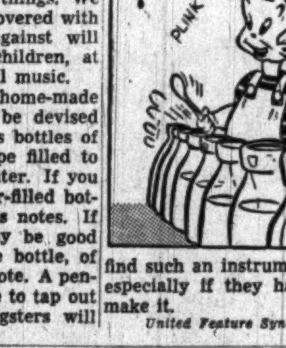


United Feature Syndicate, Inc.

# National Weather Summary

**Forecast, Washington Area**

Today—Mostly sunny, high in low 70s. Increasing cloudiness tonight with temperature in 50's. Tomorrow—Considerable cloudiness, showers likely.

Maryland and Virginia—Fair and warmer. Tomorrow—Considerable cloudiness with scattered showers beginning in the western portion tonight.

Flying Outlook (unofficial)—Favorable.
Winds—Westerly 15 m.p.h.

**Departures From Normal**

Accumulated excess of temperature since January 1, 1948, 146 degrees. Excess since April 1, 1948, 76 degrees.

Accumulated deficiency of precipitation since January 1, 1948, .99 inch. Deficiency since April 1, 1948, .22 inch.

Temperature same date last year—High, 83, low 64.

**Sun, Moon, Tides, River**

Sun rises 5:11 a. m., sets 7 p. m. Moon rises 1:52 a. m., sets 11:39 a. m. Tides—High 1:40 a. m. and 1:52 p. m.; low 5:40 a. m. and 9:18 p. m. (Coast and Geodetic Survey).

| Temperatures | High | Low | Prec. | Temperatures | High | Low | Prec. | Temperatures | High | Low | Prec. |
|---|---|---|---|---|---|---|---|---|---|---|---|
| Abilene, Tex. | 99 | 67 | ... | Denver, Colo. | 70 | 43 | ... | N. Orl'ns, La. | 82 | 56 | ... |
| Albany, N. Y. | 55 | 43 | .40 | D. Moi's, Iowa | 63 | 51 | .02 | N. York, N. Y. | 66 | 48 | .01 |
| Alb'ue, N. Mex. | 78 | 49 | ... | Detroit, Mich. | 66 | 44 | ... | Okla. C., Okla. | 93 | 64 | ... |
| Asheville, N. C. | 69 | 43 | ... | El Paso, Tex. | 86 | 58 | ... | Omaha, Nebr. | 69 | 54 | .18 |
| Atlanta, Ga. | 75 | 50 | ... | Ft. W'rth, Tex. | 88 | 66 | ... | Phila., Pa. | 68 | 42 | ... |
| Atl. City, N. J. | 67 | 45 | ... | Galveston, Tex. | 83 | 73 | ... | Phoenix, Ariz. | 84 | 49 | ... |
| Baltimore, Md. | 69 | 44 | ... | Harrisburg, Pa. | 66 | 41 | ... | Pittsburgh, Pa. | 63 | 38 | ... |
| Billings, Mont. | 63 | 41 | ... | Huron, S. Dak. | 55 | .. | .10 | Portland, Me. | 53 | 38 | ... |
| Birm'ham, Ala. | 80 | 44 | ... | Ind'apolis, Ind. | 66 | 31 | ... | Portland, Oreg. | 58 | 43 | ... |
| Bis'arck, N. D. | 50 | 45 | .47 | Jackson, Miss. | 83 | 50 | ... | Raleigh, N. C. | 70 | 39 | ... |
| Boise, Idaho | 50 | 37 | .06 | Kans. City, Mo. | 80 | 56 | .06 | Reno, Nev. | 53 | 29 | .05 |
| Boston, Mass. | 61 | 44 | .01 | Lit. Rock, Ark. | 83 | 52 | ... | Richmond, Va. | 71 | 42 | ... |
| Brown'le, Tex. | 88 | 72 | ... | L. Ang's, Calif. | 64 | 49 | ... | St. Louis, Mo. | 69 | 48 | ... |
| Buffalo, N. Y. | 58 | 42 | ... | Louisville, Ky. | 71 | 40 | ... | S. L. C., Utah | 54 | 42 | ... |
| Burlington, Vt. | 46 | 41 | 1.08 | Me'phis, Tenn. | 78 | 51 | ... | S. Fra'o, Calif. | 58 | 46 | .04 |
| Charl'ton, S. C. | 70 | 56 | ... | Miami, Fla. | 78 | 62 | ... | Seattle, Wash. | 58 | 37 | ... |
| Chey'ne, Wyo. | 62 | 37 | ... | Milw'kee, Wis. | 62 | 39 | ... | Shreveport, La. | 88 | 64 | ... |
| Chicago, Ill. | 61 | 36 | ... | M.-S.P., Minn. | 52 | .. | .01 | Wash'n, D. C. | 71 | 44 | ... |
| Cleveland, Ohio | 64 | 40 | ... | Mont'ery, Ala. | 82 | 48 | ... | Wichita, Kans. | 89 | 60 | ... |
| Colu'bus, Ohio | 66 | 40 | ... | Nash'lle, Tenn. | 78 | 42 | ... | Yuma, Ariz. | 85 | 52 | ... |

## Wishing Well Game

| | | | | | | | | | | | | |
|---|---|---|---|---|---|---|---|---|---|---|---|---|
| 3 | 8 | 2 | 7 | 4 | 6 | 2 | 5 | 3 | 4 | 8 | 2 | 6 |
| I | A | T | N | Y | A | A | A | D | O | B | C | M |
| 8 | 2 | 4 | 5 | 3 | 8 | 7 | 2 | 6 | 8 | 4 | 7 | 8 |
| R | T | U | S | E | I | E | F | A | G | R | W | H |
| 2 | 5 | 6 | 4 | 7 | 2 | 8 | 6 | 3 | 4 | 8 | 2 | 7 |
| U | A | S | V | A | L | T | T | A | A | M | C | T |
| 3 | 4 | 2 | 8 | 5 | 6 | 3 | 7 | 2 | 8 | 7 | 4 | 6 |
| L | L | O | I | V | E | N | T | M | R | R | U | R |
| 8 | 6 | 4 | 3 | 7 | 2 | 8 | 6 | 4 | 5 | 2 | 3 | 7 |
| A | S | E | E | A | P | C | T | G | I | R | W | C |
| 4 | 2 | 7 | 6 | 3 | 5 | 2 | 4 | 7 | 3 | 6 | 4 | 8 |
| O | O | T | R | W | N | M | E | I | O | O | S | L |
| 2 | 6 | 3 | 8 | 2 | 4 | 7 | 3 | 6 | 4 | 7 | 2 | 5 |
| I | K | R | E | S | U | O | K | E | P | N | E | G |

Count the letters in your first name. Subtract four if the number is six or more. Add three if the number is less than six. Then, you have the key number. Check each key number, left to right. The

# Highlights

WTOP—10 a. m. "Let's Play Baseball," a children's quiz show.

WOL—1-5:30 p. m. Bill Brundidge gives National Capital Open golf results at intervals.

WRC—2 p. m. Congressman F. Edward Hebert (D., La.) is guest of Bill Herson on Coffee with Congress.

WQQW—3 p. m. Chopin's Piano Concerto No. 2 in F Minor: Arturo Rubinstein, piano, with William Steinberg and the NBC Symphony Orchestra.

WMAL—3:30 p. m. Running of the $15,000 Princeton Handicap.

WQQW—5 p. m. Music of the Renaissance.

WTOP—5:15 p. m. Clem McCarthy calls the Kentucky Derby.

WRC—7:30 p. m. Harry Elders and Nannette Sargent costar in "Miss Molly Merridew."

WMAL—10 p. m. Professor Quiz performance before the Marines at Quantico, Va.

WOL—10 p. m. Chicago Theater of the Air receives "Music Oscar" in connection with National Music Week.

WMAL—10:30 p. m. Marxist Centennial banquet of the Socialist Labor Party.

WDDC—10:35 p. m. Special drama, "The Wall," pertaining to civil rights problems.

WINX—11:15 p. m. Bob Wolff in a Marine recruiting program with the Marine Band.

## Other Radio Stations

**Frequency Modulation**

WRC-FM (Channel 230—93.9 mc) Operates 5 a. m. to 1 a. m.
WINX-FM (Channel 242—96.3 mc) Operates 6 a. m. to 1:05 a. m.
ABUZ-FM (Channel 244—96.7 mc) Operates 7 a. m. to midnight.
WASH-FM (Channel 255—98.9 mc) Operates 2:55 to 11:05 p. m.
WWDC-FM (Channel 266—101.1 mc) Operates 7:30 a. m. to 11 p. m.
WGAY-FM (Channel 272—102.3 mc) Operates 6:15 a. m. to 9 p. m.

**Television**

WNBW (Channel 4). Test pattern, 10-3. Sign on, 3. Music, 3:05. Coming Attractions, 3:45. Puppet Playhouse, 4. Local Crowd, 5. Coming Attractions, 5:45. News, 6. Johnny Bradford, 6:05. Weatherman, 6:35. Films, 6:40. Scattergood Survives a Murder, 7. News, 8:15.

WTTG (Channel 5). Test pattern, 2:30-2:40. Dugout Chatter, 2:40. Baseball, 2:55. Press Box, 5:15.

WMAL-TV (Channel 7). Test pattern, 2:45. Races from Jamaica, 3:25. Test pattern, 4:10. Films, 8. "Hayloft Hoedown," 8:30. Films, 9.

## Safety Patrol Boys Nats' Guests Today

More than 3000 American Automobile Association safety patrol boys from nearby Maryland and Virginia communities will be guests of the Washington ball club at the Nats-Philadelphia Athletics game this afternoon in Griffith Stadium.

# Today's Radio Programs

Saturday — May 1, 1948

| Time | WMAL 630 | WRC 980 | WOL 1260 | WINX 1340 | WWDC 1450 | WTOP 1500 |
|---|---|---|---|---|---|---|
| | News, 6, 7, 8:30. Town Clock, 6:05—7:10. David Wills, 7:45. | WRC Almanac, 5:30. News, 6, 7, 7:30, 8, 8:30. Bill Herson, 6:05, 9. | News, 6, 6:30, 7, 7:30. Joseph McCaffrey, 8. Mike Hunnicutt, 6:05-9. | News, 6, 6:30, 7, 7:30, 8. The Jerry Strong Show, 6:05-9. | Milton Q. Ford 6-9:15, except for Devotions, 6:45; News, 6:30, 7, 7:30, 8:15. | Corn Squeezin', 5:30, 6:45. News, 7, 7:30. CBS World News, 8. Sundial, 7:45, 8:15. |
| 9:00 | Bud Ward | Treasury Star | Michael, Jr. | News; Jerry | Rosebud Chorus | Mahoney Reader |
| :15 | Bud Ward | Cancer Assn. | Mike Hunnicutt | Strong Show | Tales and Tunes | Record Shop |
| :30 | Bud Ward | Mind Your | Hillbilly Parade | Curtain Calls | Tunes on Trial | Record Shop |
| :45 | Bud Ward | Manners | Hillbilly Parade | Curtain Calls | Tunes on Trial | Record Shop |
| 10:00 | Home Beautiful | Adventures of | Hillbilly Parade | News; Howard | Band of Day Quiz | Play Baseball |
| :15 | Just for You | Frank Merriwell | Hillbilly Parade | Williams | Band of Day Quiz | Play Baseball |
| :30 | Hollyw'd News | Archie Andrews | Meet Your | Howard Williams | Teentime Revue | Mary Lee Taylor |
| :45 | Saturday Strings | Archie Andrews | Neighbor | Howard Williams | Teentime Revue | Mary Lee Taylor |
| 11:00 | Abbott and Cos- | Meet the Meeks | Movie Matinee | News; Howard | Wanna Be a | News; Let's |
| :15 | tello Kid Show | Meet the Meeks | Movie Matinee | Williams | Disc Jockey? | Pretend |
| :30 | Land of Lost | Ed McConnell | Symph. for Youth | Howard Williams | Disc Jockey | Junior Miss |
| :45 | Land of Lost | Ed McConnell | Symph. for Youth | Howard Williams | Hi-School Sports | Junior Miss |
| 12:00 | News, Evans | News; D. Brinkley | Symph. for Youth | News, Bill Gold | Auto Auction | Theater of Today |
| :15 | Sou. Amer. Way | Public Affairs | Symph. for Youth | Bing Crosby | Auto Auction | Theater of Today |
| :30 | American | Easy Rhythm | Barbara Britton | Luncheon With | Auto Auction | Stars Over |
| :45 | Farmer | Look to This Day | Barbara Britton | Jerry Strong | Auto Auction | Hollywood |
| 1:00 | Luncheon with | Farm, Home Hour | Art Brown | News; Joe Dosh | Tony Wakeman | Grand Central |
| :15 | McNellis | Farm, Home Hour | Art Brown | Joe Dosh | Tony Wakeman | Station |
| :30 | News; Evans | Edw. Tomlinson | Art Brown | Joe Dosh | Tony Wakeman | County Fair |
| :45 | Sweet Swing | Report on Europe | Art Brown | Joe Dosh | Tony Wakeman | County Fair |
| 2:00 | "Passover" | Coffee With Cong. | Art Brown | News; Joe Dosh | Tony Wakeman | Give and Take |
| :15 | "Passover" | Coffee With Cong. | Art Brown | Joe Dosh | Tony Wakeman | Give and Take |
| :30 | Hitching Post | Salute to Veterans | Art Brown | Joe Dosh | Tony Wakeman | You're the Top |
| :45 | Hitching Post | Salute to Veterans | Art Brown | Joe Dosh | Tony Wakeman | You're the Top |
| 3:00 | Piano Playhouse | Santa Monica | Art Brown | News; Jackson | Tony Wakeman | Moondial |
| :15 | Piano Playhouse | Symphony | Art Brown | Harold Jackson | Tony Wakeman | Moondial Matinee |
| :30 | Princeton | Santa Monica | Art Brown | Harold Jackson | Tony Wakeman | Moondial Matinee |
| :45 | Handicap | Symphony | Art Brown | Harold Jackson | Tony Wakeman | Moondial Matinee |
| 4:00 | ABC Symphony | Doctors Today | Jamaica Race | News; Swing | Tony Wakeman | Cross Section |
| :15 | ABC Symphony | Doctors Today | Art Brown | Serenade | Tony Wakeman | U. S. A. |
| :30 | Trenton | First Piano | Art Brown | Music Hall | Tony Wakeman | Grant Page |
| :45 | Handicap | Quartet | Art Brown | Music Hall | Tony Wakeman | Grant Page |
| 5:00 | News; U. S. | Swanee Riv. Boys | Art Brown | News; Music Hall | Parade of Hits | Saturday Sym. |
| :15 | Treasury Show | Three Suns Trio | Art Brown | Music Hall | Parade of Hits | Kentucky Derby |
| :30 | Melody Time | Dr. I. Q., Jr. | True or False | Music Hall | Wakeman; Linton | Kentucky Derby |
| :45 | D. Fuldheim | Dr. I. Q., Jr. | True or False | Music Hall | Hall Band | Sat. Symphony |
| 6:00 | Evans; First Call | News; Leif Eid | Symphony Hall | News; Music Hall | Varsity Varieties | News |
| :15 | First Call; Sports | Tr'picale, Bergw'n | Symphony Hall | Bob Wolff, Sports | Varsity Varieties | Guest Star |
| :30 | Harry Wismer | NBC Symphony | Symphony Hall | Music Hall | Wakeman; News | Arch McDonald |
| :45 | Communism | NBC Symphony | Sports, Brundige | Music Hall | Small Business | Rent Law |
| 7:00 | Bible Message | NBC Symphony | Albert Warner | News; Music Hall | Bible Quiz | Mr. Ace and Jane |
| :15 | Guest Stars | NBC Symphony | Nelson Bell | Music Hall | Bible Quiz | Mr. Ace and Jane |
| :30 | Challenge of | Curtain Time | Newscope | Music Hall | Sam Kaufman | Abe Burrows |
| :45 | The Yukon | Curtain Time | American Legion | Music Hall | Labor Arbitration | Hoagy Carmichael |
| 8:00 | Ross Dolan, | Life of Riley | Twenty Questions | News; Sinatra | Labor Arbitration | Suspense |
| :15 | Detective | Life of Riley | Twenty Questions | Songs by Sinatra | Labor Arbitration | Suspense |
| :30 | Famous Jury | Truth or | Stop Me If You've | Joe Dosh | News; 1450 Club | Suspense |
| :45 | Trials | Consequences | Heard This | Joe Dosh | Jackson Lowe | Suspense |
| 9:00 | Gangbusters | Hit Parade | Keeping Up With | News; Joe Dosh | 1450 Club | It Pays to Be |
| :15 | Gangbusters | Hit Parade | the Kids | Joe Dosh | Jackson Lowe | Ignorant |
| :30 | Amazing | Judy Canova | What's the Name | Sent. Journey | News; 1450 Club | Vaughn Monroe |
| :45 | Mr. Malone | Judy Canova | of That Song? | Sent. Journey | Jackson Lowe | Show |
| 10:00 | Professor Quiz | Kay Kyser | Chicago Theater | News; Sentimental | 1450 Club | Saturday Nite |
| :15 | Professor Quiz | Kay Kyser | of the Air | Journey | Jackson Lowe | Serenade |
| :30 | Centennial | Grand Ole Opr'y | Chicago Theater | Loyd's Top Tunes | News; Civil | Quiz of Two Cities |
| :45 | Socialist Lab. P. | Grand Ole Opr'y | of the Air | Loyd's Top Tunes | Rights | Quiz of Two Cities |
| 11:00 | News, Evans | News; Sports | Voice of D. C. | World News | 1450 Club | News |
| :15 | Lee Dayton | Religious News | Vic Damone | U. S. Marines | Jackson Lowe | Undiscovered |
| :30 | Lee Dayton | Carlos Molino Or. | Hillbilly Parade | The House That | News; 1450 Club | Sports; Moondial |
| :45 | Lee Dayton | Carlos Molino Or. | Hillbilly Parade | Jack Built | Jackson Lowe | Gallahes |

**Daytime Stations**

WPIK (730) operates 6 a. m. to 8:15 p. m. WARL (780) operates 6 a. m. to 8:15 p. m. WBCC (1120) operates 6 a. m. to 8:15 p. m. WGAY (1050) operates 6 a. m. to 8:15 p. m. WQQW (570) operates 7 a. m. to 6:45 p. m. WEAM (1390) operates 6 a. m. to 8:15 p. m. WOOK (1590) operates 6 a. m. to 8:15 p. m.

MARY WORTH

STEVE CANYON

JOE PALOOKA

BARNABY

MICKEY FINN

PENNY

DOTTY

MARK TRAIL

# THE DISTRICT LINE by Bill Gold

## *Symphony Fund Needs Salesmen, Not Charity*

It seems to me the symphony people are passing up the simplest method in the world for raising enough cash to meet their deficit and guarantee Watergate concerts this season.

All they have to do is offer season tickets at a reduced rate.

**It wouldn't take more than about 5000 sales of season tickets to solve the whole problem—and there are surely 5000 music lovers in Washington.**

This business of forever passing the hat for one worthwhile cause after another eventually leaves the public yawning.

***The Watergate concerts don't require charity; all they need is some intelligent merchandising.***

### BOOKIES ANONYMOUS

District Attorney Fay says he would like to keep secret the names of the gambling investigation grand jurors.

***Local bookies would also like to remain as anonymous as possible while the heat is on.***

### GIVE-AWAYS

"Five weaned kittens, 5 weeks old; they're from a very fine momma." (Decatur 1111).

"Four kittens, 2 months old, playful and affectionate; three females, one male." (Dupont 9228, from 9 a. m. to 1 p. m.)

"Two charming, playful kittens, 6 weeks old." (Hobart 1465.)

"Friendly, lively, loveable, 1-year-old collie and spitz dog. Please help me find a good home for him because there is nobody at home to take care of him during the day." (North 3797.).

"Very pretty male spitz, tan color." (Shepherd 2739).

"Four lovely 5-week-old kittens whose mother was killed by a car." (Sligo 6114).

"Two 4-week-old kittens, dead ringers for Chessie of C. & O. fame." (Chestnut 5262).

"Three female kittens, 8 weeks old. They're beauties." (Sligo 5183 between 9 a. m. and 4 p. m.)

"Gray and white male kitten, 6 weeks old." (Ordway 3842.)

Apparently I cannot repeat this information too often—so here it is again for the benefit of newcomers:

There is no charge for these notices, but it usually takes several days to find room to run them. They must be submitted by mail, not by phone.

They get dozens of responses, and if you want to claim a Give-Away you've got to call the donor early.

**These items must be confined to bona fide gifts. If money is to change hands in any way, your notice properly belongs in our excellent classified columns. Thank you.**

### WHERE'LL WE GO?

Shirley Patterson of 4743 Homer ave., Suitland Manor, Md., has a problem which is probably duplicated in many other District Line homes.

***Hubby Bradley has just gotten a new car, and now the Pattersons are looking forward to some pleasant weekend drives to nearby recreation areas.***

They're especially interested in places where young children could enjoy a family picnic. But it's been so long since they've had a car, they don't know where to go.

**So Shirley suggests that we might start a "tourists' exchange," with District Liners reporting to each other on nearby holiday spots they've found attractive.**

If you make a recommendation, it might be well to include such information as: distance from Washington, best route, and driving time.

### THE FUTILITY OF IT ALL

Sometimes this "Land of Opportunity" legend seems a bit far-fetched.

Did you see the story about our Children's Receiving Home being called a "firetrap"?

**Just picture, if you will, a little shaver who has finally graduated from the Home. He gets a job as a ditch digger, studies law at night, makes a sparkling record as the brilliant young district attorney, rises to the United States Senate, and is finally elected President.**

As he enters the ancient portals of the Executive Mansion after his inauguration, he stands in the center hall, dejectedly surveying the scene about him. Utterly beaten, he sighs:

***"After all these years, I'm back to living in a firetrap again!"***

Do you suppose Mr. Stassen has ever stopped to think about it in that way?

### SAME GUY

"I see that a fellow named Taft has made a flat statement that Harold Stassen will not win the Republican nomination," writes W. M. O'C.

***"Is this Taft any relation of the Taft who predicted that prices would go down after the repeal of OPA?"***

**Listen to Bill Gold each noon, Monday through Saturday, over WINX (1340) and WINX-FM (96.3).**

TIES FROM AROUND THE WORLD

Tip to Tourists

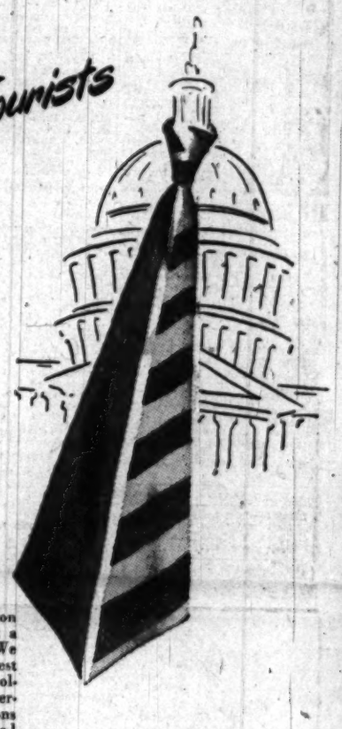

A visit to Washington isn't complete without a stop-off at Latt's. We have one of the largest and most beautiful collection of ties in America. Many of our patrons are famous national figures, Senators, Diplomats, and other notables.

We're open evenings till 9 P.M. and we'll mail ties anywhere in the country. Our collection

Latt's TIE BAR
910 14th Street N.W.

# Leonard Lyons . . .

NEW YORK. — William S. Knudsen, who died Tuesday, once told me of his arrival in America, of the disembarkation at Ellis Island and of his standing in line with the rest of the immigrants. His place was last in line, and one of the uniformed guards pushed him and gruffly ordered: "Get along, you." Mr. Knudsen never forgot that "Get along, you," and explained: "And ever since then I've been getting along" . . . He consented to rest only when the war was over and he retired from Washington. "I'm going home, to take off my shoes and put my feet in the creek," he sighed, "and wash off four years of walking on concrete."

**The constant complaints about Washington red tape used to amuse him. "It's the same as in private industry," he said, "but there we didn't call it red tape. We called it system" . . . One night Knudsen listened to a pessimistic report and heard frequent references to maintaining "the status quo" in the Far East and domestically. "Status quo," he said, "is Latin for 'the fix we're in'."**

When Knudsen was placed in charge of America's rearmament program, he established a speed record in erecting a building to house his large staff. This was a result of his learning that Leon Henderson had managed to get a complete building for the OPA staff. Knudsen, by virtue of his overall powers, immediately put in a claim for this building. "Now just a minute, Bill," Henderson argued. "It's like the story of the two Southern boys. One of them said 'I wish I had a million watermelons,' and the second one asked 'Would you give me some of them?' The first one said 'No' and they fought, until they were battered and bleeding, and the second one suddenly realized 'I can do my own wishing, so keep your watermelons'." . . . Henderson then pointed to a vacant lot across the street, and said: "There it is. Do your own wishing." In the record time of 38 days Knudsen had an office building there.

84—Autos For Sale 84—Autos For Sale

Why drive your old, old car any longer?

TRADE UP to a newer and better Reines Car!

Drive your present car to either REINES MOTOR CO. lot, make your selection from almost 100 cars. Use your car for the DOWN PAYMENT. If the value of your car exceeds the necessary down payment . . . WE WILL GIVE YOU THE DIFFERENCE IN CASH!

"DUSTY'S" LOT
7601 Wisconsin Ave.
OL. 1600

| | |
|---|---|
| '41 Chrysler Royal 4-dr., r. & h. $435 down | $1295 |
| '42 Pontiac "8" Torpedo Sedan, r. & h. $495 down | $1395 |
| '42 Buick Special 4-dr., r & h $465 down | $1395 |
| '41 Cadillac "61" Sedanette, r. & h. $595 down | $1695 |
| '46 DeSoto Sport Sedan, r. & h. $745 down | $1995 |
| '47 Pontiac "8" Sedanette, r. & h. $795 down | $2395 |

STANLEY'S LOT
new address
1831 Wisconsin Ave.
OL. 1600

| | |
|---|---|
| '41 Buick Super 4-dr., r. & h. $435 down | $1295 |
| '41 Oldsmobile Convertible Club Coupe, r., h., & hyd. $595 down | $1395 |
| '42 Pontiac Streamliner Sedanette, r. & h. $465 down | $1395 |
| '42 Buick 4-dr., r. & h. $500 down | $1495 |
| '46 Chevrolet Coupe, h. & h. $565 down | $1595 |
| '46 DeSoto 4-dr., r. & h. $665 down | $1995 |

Many Other Fine Cars Not Listed!

2 LOCATIONS TO SERVE YOU! BOTH LOTS OPEN TILL 9 P. M.

"REINES RHYMES WITH FINEST"
Reines MOTOR CO.

## TERRY AND THE PIRATES

## STEVE ROPER

## DONALD DUCK

## DIXIE DUGAN

## MYRTLE

## OZARK IKE

## KING OF THE ROYAL MOUNTED

## WINNIE WINKLE

## Washington Merry-Go-Round

# Fight Shapes Up on Cabinet Post

*By Drew Pearson*

Democrats are churning up a hot backstage fight over who should succeed Clinton Anderson as Secretary of Agriculture. There are two candidates:

PEARSON

1. Assistant Secretary Charles Brannan of Denver, who has worked his way up the ladder, has a fine record, plus the backing of his boss, Secretary Anderson.

2. Congressman John Flannagan of Virginia, long chairman of the House Agriculture Committee and for some years the lone New Deal Congressman in Virginia.

Both groups are tugging hard at President Truman's coattails for their man. Democratic members of the House Agriculture Committee even tried to persuade Anderson to shift to Flannagan, but he stopped them cold.

"Why in the hell," he exploded, "do you come to me and ask me to use my influence with the President to appoint somebody from a State that won't even let him on the ballot?"

He referred to Virginia's recent move to prevent President Truman's name from appearing on the ticket as a result of his civil rights message.

"I think it would be a good appointment in spite of that," shot back North Carolina's Harold Cooley.

"Have you read the record of Flannagan's speeches?" demanded Anderson, still fuming. This was an obvious dig at Flannagan's accusations on the House floor last year that the Agriculture Department had sold out to the sugar trust.

After running into a blank wall with retiring Secretary Anderson, the Congressmen called at the White House. The interview was cut-and-dried. Cooley told Truman of Flannagan's 18-year record in Congress and pointed out that he was responsible for much of the present farm program.

Utah's Walter Granger broke in with the comment that Flannagan was a "rebel of the South" and had deserted the South in many of their traditional stands. On the other hand, he has been a loyal supporter of the Administration, pleaded Granger.

### Byrd's Blessing

In spite of this, Cooley added quickly, Flannagan has the support of Virginia's Senator Harry Byrd.

Truman was noncommittal. Perhaps the Congressmen didn't know that Senator Byrd's indorsement didn't mean much to a President who had described Byrd as "the best Republican in the Democratic Party."

"I know Flannagan personally and he has a good record as far as I am concerned," was Truman's sole comment.

The House group had passed around a petition for Flannagan, signed by about 30 of the most prominent Democratic Congressmen. But the President's chilly reception made them decide not to present it. They feared he would consider it high-pressure tactics.

Meanwhile, Brannan has the vigorous support of Senators Murray of Montana, Kilgore of West Virginia, Elbert Thomas of Utah, and Chavez of New Mexico.

### Big Bill Knudsen

I was sorry to hear about the death of Big Bill Knudsen, the former head of General Motors. It meant that a piece of the old-time, hectic, hurrying, wartime Washington was gone.

It doesn't seem so long ago that Bill came here from Detroit to coordinate the Nation's war production. Those were the days when the Army was changing airplane models every other hour, when admirals and generals were fighting over whether steel was to go into guns or battleships, and when Washington exuded patriotism, red tape, lobbyists, and not too much efficiency.

Into this imbroglio was plumped Bill Knudsen, a Danish immigrant boy, who had made a great name for himself in the automobile world and who wanted to do something for his country.

His co-defense-coordinator was another immigrant boy, Sidney Hillman, head of the Amalgamated Clothing Workers. The idea was to get labor and business working together. Both are dead now. Both were eased out of the defense picture—in my opinion because the brass hats couldn't control them. They were too tough.

Hillman was given the gate without much ceremony. But Knudsen, perhaps because he ranked high in the industrial world, was made a lieutenant general.

I called on him once at his home after he had put on his soldier suit and had started his innocuous new job of inspecting airplane factories. It was obvious that he didn't like it much. But he was a good soldier and a real patriot. You almost never talked to Knudsen but what he recalled how he had come to this country as an immigrant boy, and how this country had done great things for him and he wanted to do something in return. You could see that he meant it. Bill Knudsen was a man who didn't talk much, but meant what he said.

I couldn't help thinking about all this when Bill died the other day—just after the Daughters of the American Revolution went on record in favor of closing the immigration gates on all future Bill Knudsens.

I hope that Bill was too sick to read their resolution; for if he had, it would have given him an unhappy moment just before he left the country which had done so much for him and for which he tried to do so much in return.

Copyright, 1948, The Bell Syndicate, Inc.

## Portraits

*By James J. Metcalfe*

### Rumor

However well it may describe . . . The dark or brighter side . . . A rumor is a message that . . . Is never justified . . . It is an idle tale that has . . . No factual support . . . And would not be admissible . . . As evidence in court . . . And yet it is a common thing . . . That flies from door to door . . . And causes deep dissension and . . . Eventually a war . . . A rumor is the wishful thought . . . Of women and of men . . . Who want to rush to new renown . . . Or guide a poison pen . . . It thrives upon suspicion and . . . Creates a certain doubt . . . And gives the gossips everything . . . They want to talk about.

Start Flying NOW!

The Luscombe All-Metal Silvaire 65-85 H.P. Side-by-side Seating

DAY or NIGHT Instruction

LEARN AT ASHBURN

Whether you intend to pursue flying for pleasure, as a time saver in your business, or as a profession, Ashburn has every facility to give you the finest flight training available anytime day or night to suit your convenience. All courses are approved by CAA, and the VA for Veterans training under the GI Bill.

Why not drop out and see us, we'd like to talk it over with you, or if more convenient, phone, or write for illustrated folder.

Courses:
- Private Pilot Course
- Commercial Pilot Course
- Instructors Course
- Night Flying Course
- Instrument Course
- Link Trainer Instruction
- Multi-Engine Course

Ground School Classes include: Navigation, Radio, Meterology, CAA Regulations and General Service of Aircraft.

Affiliated with . . . Link Flight Systems

Ashburn Flying Service, Inc.

ALEXANDRIA (Hybla Valley) AIRPORT, Alexandria, Va TEmple 2333
Washington's Largest Private Airport
3 Miles South of Alexandria on U. S. No. 1 (Richmond Highway)
CONVENIENT BUS SERVICE
● LUSCOMBE All-Metal "Silvaire" Distributor ● AIRCRAFT PARTS
● FLIGHT INSTRUCTION ● CHARTER FLIGHTS ● GASOLINE
● SIGHTSEEING TRIPS ● MAINTENANCE & REPAIRS ● STORAGE

Kenilworth Junk
ALWAYS PAYS
THE HIGHEST PRICES
for your
NEWSPAPERS, RAGS,
CAST IRON, MAGAZINES,
BATTERIES, JUNK CARS
Get Kenilworth's Prices Before You Sell! Call VI. 1180.
KENILWORTH JUNK CO.
1301 Kenilworth Ave. N.E.
Next Door to 7-Up Bottling Co.

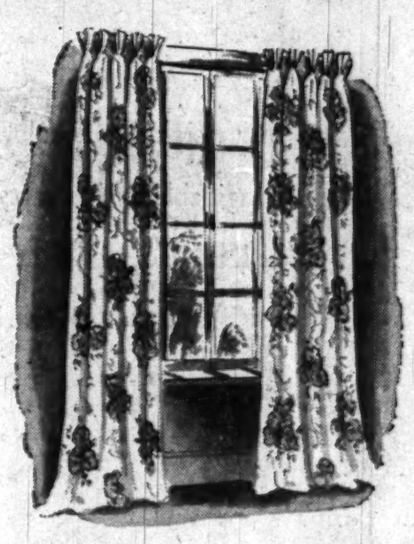
$12.95 Rayon and Cotton
DRAPERIES
$7.69
Saturday only we are able to offer this large assortment of handsome draperies, at this special price! Our color combinations . . . smooth and rough fabric collection includes many "decorator" prints and weaves. All measure 2½-yards long . . . are styled with crisp pinch pleats . . . come with tie-backs.
Kann's
Upholstery
Third Floor

*She Deserves America's Superb Best . . .*

# FINEST NAMES IN NYLONS

*From The Hecht Co. Washington and Silver Spring*

Of course she loves *our* nylons! For we have, not only the finest names in nylons . . . but weights and colors for her every need! Give her the sheerest wisp-weight imaginable for her party-ing. Give her in-between weights for day-in, day-out wear; at least one pair of service weight, for shopping, or active sports. And if she's the sophisticated type, give her pastel shades to harmonize with her newest summer outfit!

**Famous Nylon Names at The Hecht Co.**

**"As You Like It" Nylons,** 30-denier, 45-gauge, in Misty Morn (grey beige) and Horizon (sun tan) . . . **1.35**

**Van Raalte** Nylons, "Flextop," 40-denier, 45-gauge, **1.75**

**Cannon** Nylons, 15- and 20-denier, 51-gauge in all popular shades . . . **1.95**

**Phoenix** Nylons, run-less knit; beautifully fashioned; good color range . . . **1.85**

**Kayser** Nylons, with special welt which fits firmly; neutral and dark shades . . . **1.50**

**Prestige** Nylons, 15-denier; in a veritable rainbow of 20 luscious shades! Exquisitely sheer . . . **2.50**

**American Beauty** Nylons, famous no-seam hosiery, sheer and flattering. In all weights and lengths . . . **1.50**

*Hosiery, Street Floor, The Hecht Co., Washington and Silver Spring*

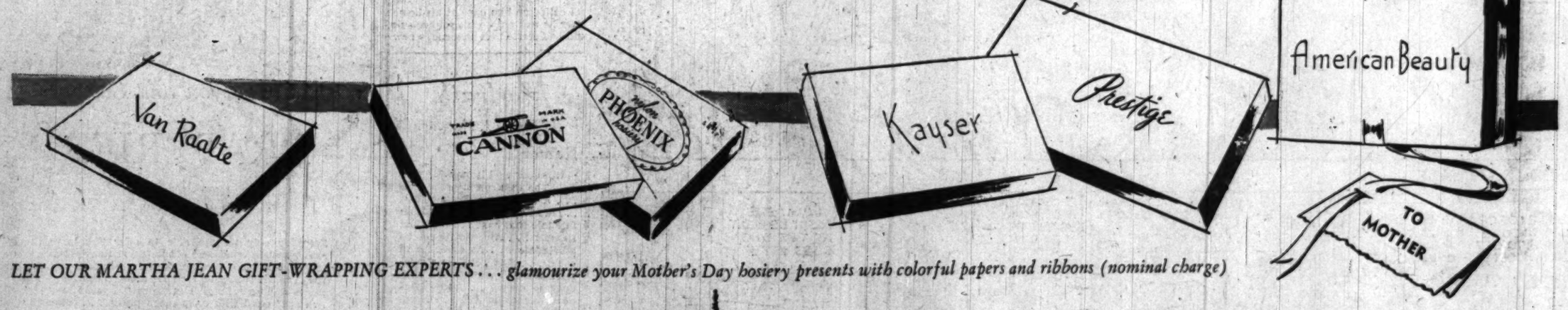


*LET OUR MARTHA JEAN GIFT-WRAPPING EXPERTS . . . glamourize your Mother's Day hosiery presents with colorful papers and ribbons (nominal charge)*

# The Hecht Co. *Washington and Silver Spring*